

Building Sketch

Client	CAW, LLC				
Property Address	215 N Peters St				
City	New Orleans	County		State	LA
Appraiser	Otis G Shipman			Zip Code	70130

All measurements, calculations, and reporting of GLA and non-GLA is in adherence to the ANSI® Z765-2021 Standard.

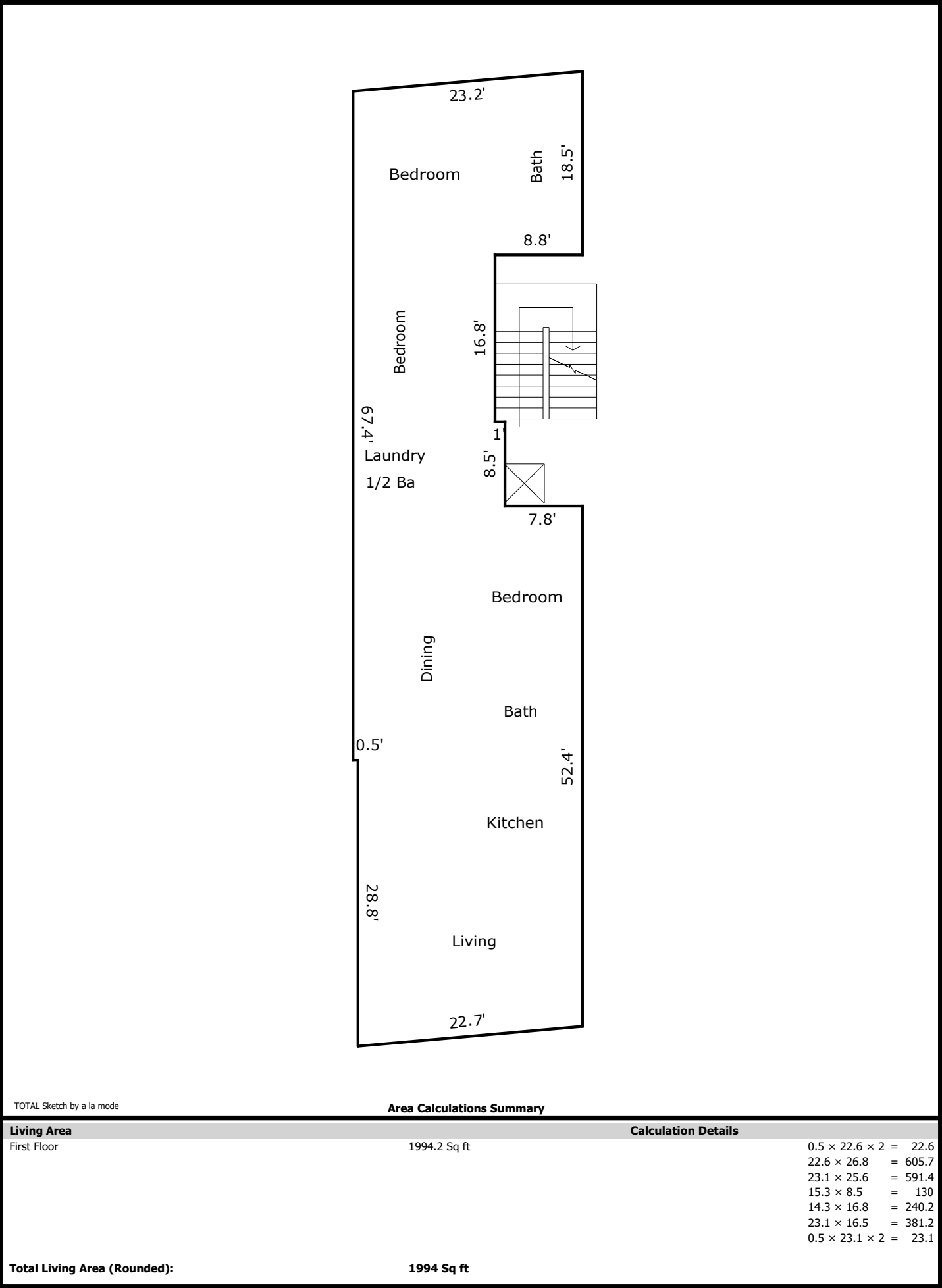

Supplemental Addendum

File No. 250830-A

Client	CAW, LLC				
Property Address	215 N Peters St				
City	New Orleans	County		State	LA
				Zip Code	70130
Appraiser	Otis G Shipman				

Interior Dimensions By Room

Room	Width	Depth	Ceiling Height
Living Room	22.5	18.2	10.5
Dining	10.0	13.7	10.5
Kitchen	12.8	9.6	10.5
Br	12.1	13.7	10.5
Bath	5.9	8.8	10.5
BR	9.6	12.1	9.6
M BR	14.2	21.0	9.6
M Bath	7.9	18.5	9.6