



Home report

2013 Hitching Post Trail, Lenoir, Caldwell County, North Carolina, United States, 28645





Property summary

 **1** Garages

 **3** Bedrooms

 **2** Bathrooms

 **0** Half baths

 **1** Floors

 **2,024** Gross living area sqft

 **4,581** Total sqft

Home report

2013 Hitching Post Trail, Lenoir, Caldwell County, North Carolina, United States, 28645



Room dimensions

Floor 1 Total sqft: 4581 Living area: 2024

#		Dimensions	sqft	Counted as living area
1	Kitchen	13'4" x 25'1"	336 sq. ft	Yes
2	Porch	11'4" x 33'5"	380 sq. ft	No
3	Hall	3'0" x 8'10"	26 sq. ft	Yes
4	Laundry	12'6" x 5'11"	75 sq. ft	Yes
5	Garage	27'0" x 23'4"	621 sq. ft	No
6	Bedroom	12'5" x 16'0"	166 sq. ft	Yes
7	Porch	18'11" x 9'8"	461 sq. ft	No
8	Bath	9'2" x 8'10"	79 sq. ft	Yes
9	Primary Bedroom	10'3" x 19'3"	178 sq. ft	Yes
10	Primary Bath	12'11" x 8'7"	80 sq. ft	Yes
11	Living Room	23'3" x 27'9"	649 sq. ft	Yes

Home report

2013 Hitching Post Trail, Lenoir, Caldwell County, North Carolina, United States, 28645

#		Dimensions	sqft	Counted as living area
12	Foyer	23'4" x 21'3"	494 sq. ft	No
13	Bedroom	12'6" x 17'4"	176 sq. ft	Yes
14	Porch	50'4" x 11'5"	536 sq. ft	No

2013 Hitching Post Trail, Lenoir, Caldwell County, North Carolina, United States, 28645

1 Floor 1 - Kitchen

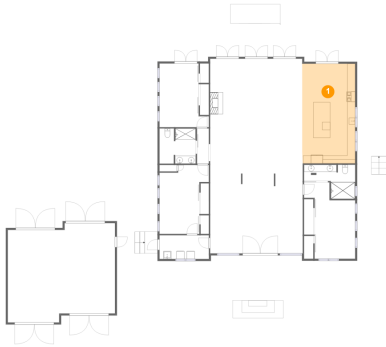

Dimensions: 13'4" x 25'1"
Area: 336 sq. ft
Counted as living area: Yes

Heated: Yes
Finished: Yes
Enclosed: Yes
Contiguous: Yes
Permitted: Yes
Wet space: No
Addition: No
Conversion: No

2 Floor 1 - Porch



Dimensions: 11'4" x 33'5"
Area: 380 sq. ft
Counted as living area: No

Heated: No
Finished: Yes
Enclosed: No
Contiguous: Yes
Permitted: Yes
Wet space: No
Addition: No
Conversion: No

2013 Hitching Post Trail, Lenoir, Caldwell County, North
Carolina, United States, 28645

3 Floor 1 - Hall



Dimensions: 3'0" x 8'10"
Area: 26 sq. ft
Counted as living area: Yes

Heated: Yes
Finished: Yes
Enclosed: Yes
Contiguous: Yes
Permitted: Yes
Wet space: No
Addition: No
Conversion: No

4 Floor 1 - Laundry



Dimensions: 12'6" x 5'11"
Area: 75 sq. ft
Counted as living area: Yes

Heated: Yes
Finished: Yes
Enclosed: Yes
Contiguous: Yes
Permitted: Yes
Wet space: No
Addition: No
Conversion: No

5 Floor 1 - Garage

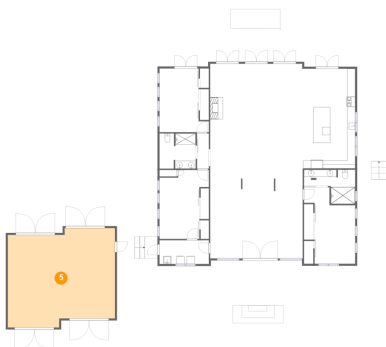

Dimensions: 27'0" x 23'4"
Area: 621 sq. ft
Counted as living area: No

Heated: No
Finished: No
Enclosed: Yes
Contiguous: Yes
Permitted: Yes
Wet space: No
Addition: No
Conversion: No

2013 Hitching Post Trail, Lenoir, Caldwell County, North
Carolina, United States, 28645

6 Floor 1 - Bedroom

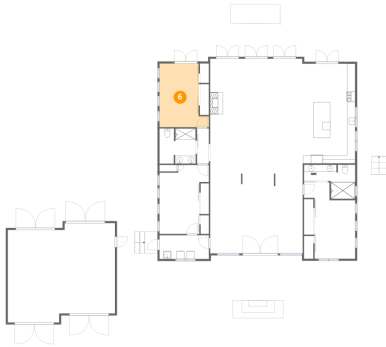

Dimensions: 12'5" x 16'0"
Area: 166 sq. ft
Counted as living area: Yes

Heated: Yes
Finished: Yes
Enclosed: Yes
Contiguous: Yes
Permitted: Yes
Wet space: No
Addition: No
Conversion: No

7 Floor 1 - Porch

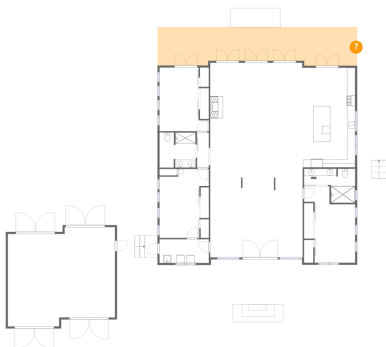

Dimensions: 18'11" x 9'8"
Area: 461 sq. ft
Counted as living area: No

Heated: No
Finished: Yes
Enclosed: No
Contiguous: Yes
Permitted: Yes
Wet space: No
Addition: No
Conversion: No

8 Floor 1 - Bath



Dimensions: 9'2" x 8'10"
Area: 79 sq. ft
Counted as living area: Yes

Heated: Yes
Finished: Yes
Enclosed: Yes
Contiguous: Yes
Permitted: Yes
Wet space: Yes
Addition: No
Conversion: No

2013 Hitching Post Trail, Lenoir, Caldwell County, North
Carolina, United States, 28645

9 Floor 1 - Primary Bedroom



Dimensions: 10'3" x 19'3"
Area: 178 sq. ft
Counted as living area: Yes

Heated: Yes
Finished: Yes
Enclosed: Yes
Contiguous: Yes
Permitted: Yes
Wet space: No
Addition: No
Conversion: No

10 Floor 1 - Primary Bath



Dimensions: 12'11" x 8'7"
Area: 80 sq. ft
Counted as living area: Yes

Heated: Yes
Finished: Yes
Enclosed: Yes
Contiguous: Yes
Permitted: Yes
Wet space: Yes
Addition: No
Conversion: No

11 Floor 1 - Living Room

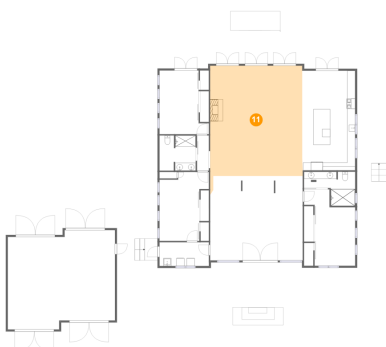

Dimensions: 23'3" x 27'9"
Area: 649 sq. ft
Counted as living area: Yes

Heated: Yes
Finished: Yes
Enclosed: Yes
Contiguous: Yes
Permitted: Yes
Wet space: No
Addition: No
Conversion: No

2013 Hitching Post Trail, Lenoir, Caldwell County, North
Carolina, United States, 28645

12 Floor 1 - Foyer

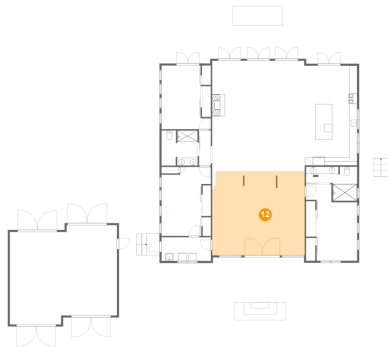

Dimensions: 23'4" x 21'3"
Area: 494 sq. ft
Counted as living area: No

Heated: Yes
Finished: Yes
Enclosed: Yes
Contiguous: Yes
Permitted: Yes
Wet space: No
Addition: No
Conversion: No

13 Floor 1 - Bedroom

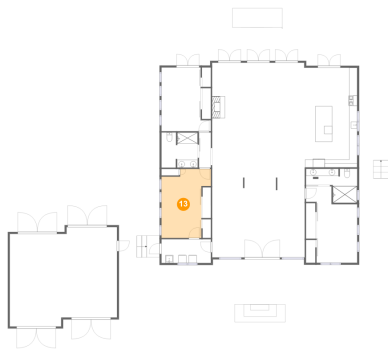

Dimensions: 12'6" x 17'4"
Area: 176 sq. ft
Counted as living area: Yes

Heated: Yes
Finished: Yes
Enclosed: Yes
Contiguous: Yes
Permitted: Yes
Wet space: No
Addition: No
Conversion: No

14 Floor 1 - Porch

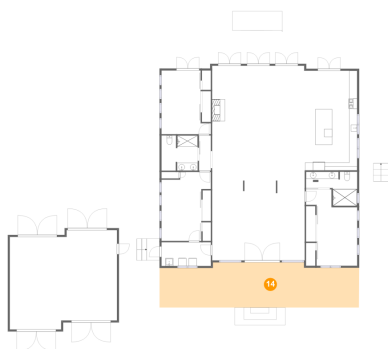

Dimensions: 50'4" x 11'5"
Area: 536 sq. ft
Counted as living area: No

Heated: No
Finished: Yes
Enclosed: No
Contiguous: Yes
Permitted: Yes
Wet space: No
Addition: No
Conversion: No