

Building Sketch

Borrower/Client				
Property Address 423 Pleasant Ave				
City	Kannapolis	County	State NC	Zip Code 28081
Lender				

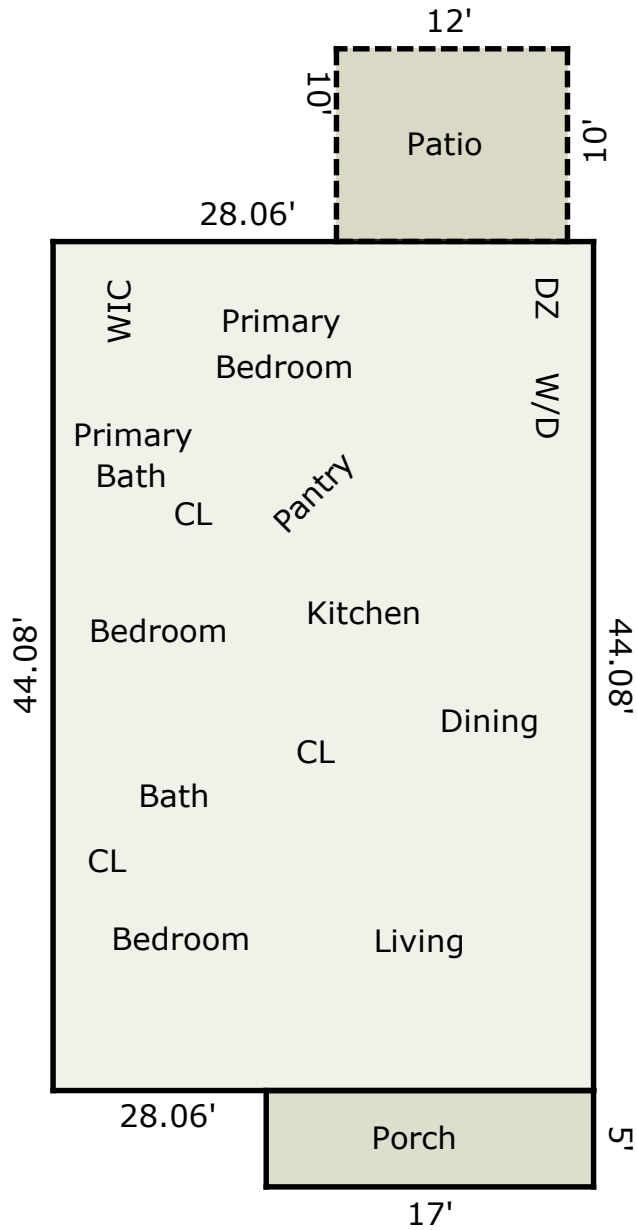

TOTAL Sketch by a la mode

Area Calculations Summary

Living Area	Calculation Details		
Main Living Area	1236.89 Sq ft	$44.08 \times 28.06 = 1236.88$	
Total Living Area (Rounded):	1237 Sq ft		
Non-living Area			
Patio	120 Sq ft	12×10	= 120
Porch	85 Sq ft	17×5	= 85