

Home report

513 West Glendale Street, Siler City, Chatham County,
North Carolina, United States, 27344



Property summary

 **0** Garages

 **4** Bedrooms

 **2** Bathrooms

 **0** Half baths

 **1** Floors

 **2,601**
Gross living
area sqft

 **3,387**
Total sqft

Home report

**513 West Glendale Street, Siler City, Chatham County,
North Carolina, United States, 27344**



Room dimensions

Floor 1

Total sqft: 3387 Living area: 2601

#		Dimensions	sqft	Counted as living area
1	Porch	9'8" x 6'6"	56 sq. ft	No
2	Kitchen	15'7" x 18'7"	267 sq. ft	Yes
3	Bedroom	14'6" x 11'0"	160 sq. ft	Yes
4	Living Room	20'3" x 13'8"	284 sq. ft	Yes
5	Dining Room	12'4" x 12'10"	159 sq. ft	Yes
6	Bedroom	12'9" x 11'10"	151 sq. ft	No
7	Hall	22'2" x 4'0"	88 sq. ft	Yes
8	Family Room	21'1" x 15'10"	292 sq. ft	Yes
9	Breakfast Nook	15'11" x 9'6"	149 sq. ft	Yes
10	Foyer	6'10" x 7'11"	54 sq. ft	Yes
11	Sunroom	17'10" x 12'1"	213 sq. ft	Yes

**513 West Glendale Street, Siler City, Chatham County,
North Carolina, United States, 27344**

#		Dimensions	sqft	Counted as living area
12	Hall	6'10" x 6'11"	44 sq. ft	Yes
13	Carport	22'6" x 23'0"	532 sq. ft	No
14	Primary Bedroom	14'5" x 17'9"	253 sq. ft	Yes
15	Bath	8'10" x 8'1"	61 sq. ft	Yes
16	Primary Bath	8'10" x 8'5"	71 sq. ft	Yes
17	Bedroom	11'3" x 16'10"	163 sq. ft	Yes

513 West Glendale Street, Siler City, Chatham County, North Carolina, United States, 27344

1 Floor 1 - Porch



Dimensions: 9'8" x 6'6"
Area: 56 sq. ft
Counted as living area: No

Heated: No
Finished: Yes
Enclosed: No
Contiguous: Yes
Permitted: Yes
Wet space: No
Addition: No
Conversion: No

2 Floor 1 - Kitchen

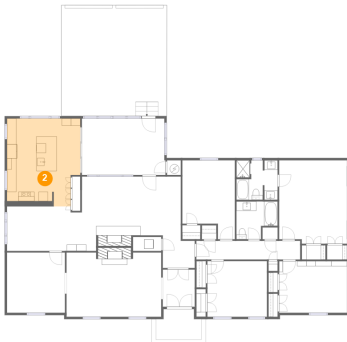

Dimensions: 15'7" x 18'7"
Area: 267 sq. ft
Counted as living area: Yes

Heated: Yes
Finished: Yes
Enclosed: Yes
Contiguous: Yes
Permitted: Yes
Wet space: No
Addition: No
Conversion: No

513 West Glendale Street, Siler City, Chatham County, North Carolina, United States, 27344

3 Floor 1 - Bedroom



Dimensions: 14'6" x 11'0"
Area: 160 sq. ft
Counted as living area: Yes

Heated: Yes
Finished: Yes
Enclosed: Yes
Contiguous: Yes
Permitted: Yes
Wet space: No
Addition: No
Conversion: No

4 Floor 1 - Living Room



Dimensions: 20'3" x 13'8"
Area: 284 sq. ft
Counted as living area: Yes

Heated: Yes
Finished: Yes
Enclosed: Yes
Contiguous: Yes
Permitted: Yes
Wet space: No
Addition: No
Conversion: No

5 Floor 1 - Dining Room



Dimensions: 12'4" x 12'10"
Area: 159 sq. ft
Counted as living area: Yes

Heated: Yes
Finished: Yes
Enclosed: Yes
Contiguous: Yes
Permitted: Yes
Wet space: No
Addition: No
Conversion: No

513 West Glendale Street, Siler City, Chatham County, North Carolina, United States, 27344

6 Floor 1 - Bedroom



Dimensions: 12'9" x 11'10"
Area: 151 sq. ft
Counted as living area: No

Heated: Yes
Finished: No
Enclosed: Yes
Contiguous: Yes
Permitted: Yes
Wet space: No
Addition: No
Conversion: No

7 Floor 1 - Hall



Dimensions: 22'2" x 4'0"
Area: 88 sq. ft
Counted as living area: Yes

Heated: Yes
Finished: Yes
Enclosed: Yes
Contiguous: Yes
Permitted: Yes
Wet space: No
Addition: No
Conversion: No

8 Floor 1 - Family Room

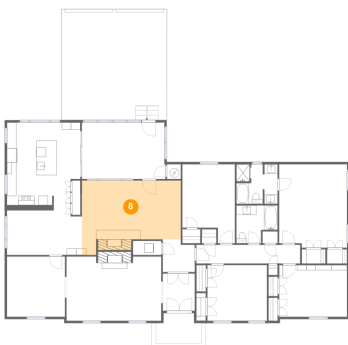

Dimensions: 21'1" x 15'10"
Area: 292 sq. ft
Counted as living area: Yes

Heated: Yes
Finished: Yes
Enclosed: Yes
Contiguous: Yes
Permitted: Yes
Wet space: No
Addition: No
Conversion: No

513 West Glendale Street, Siler City, Chatham County, North Carolina, United States, 27344

9 Floor 1 - Breakfast Nook



Dimensions: 15'11" x 9'6"
Area: 149 sq. ft
Counted as living area: Yes

Heated: Yes
Finished: Yes
Enclosed: Yes
Contiguous: Yes
Permitted: Yes
Wet space: No
Addition: No
Conversion: No

10 Floor 1 - Foyer



Dimensions: 6'10" x 7'11"
Area: 54 sq. ft
Counted as living area: Yes

Heated: Yes
Finished: Yes
Enclosed: Yes
Contiguous: Yes
Permitted: Yes
Wet space: No
Addition: No
Conversion: No

11 Floor 1 - Sunroom



Dimensions: 17'10" x 12'1"
Area: 213 sq. ft
Counted as living area: Yes

Heated: Yes
Finished: Yes
Enclosed: Yes
Contiguous: Yes
Permitted: Yes
Wet space: No
Addition: No
Conversion: No

513 West Glendale Street, Siler City, Chatham County, North Carolina, United States, 27344

12 Floor 1 - Hall



Dimensions: 6'10" x 6'11"
Area: 44 sq. ft
Counted as living area: Yes

Heated: Yes
Finished: Yes
Enclosed: Yes
Contiguous: Yes
Permitted: Yes
Wet space: No
Addition: No
Conversion: No

13 Floor 1 - Carport

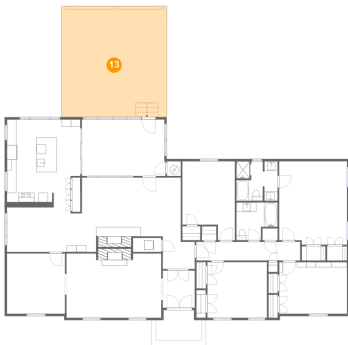

Dimensions: 22'6" x 23'0"
Area: 532 sq. ft
Counted as living area: No

Heated: No
Finished: Yes
Enclosed: No
Contiguous: No
Permitted: Yes
Wet space: No
Addition: No
Conversion: No

14 Floor 1 - Primary Bedroom

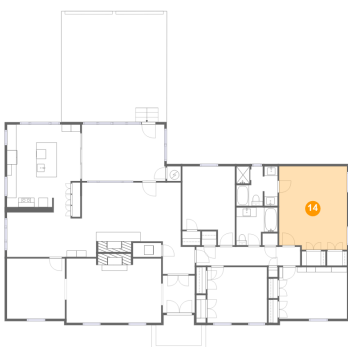

Dimensions: 14'5" x 17'9"
Area: 253 sq. ft
Counted as living area: Yes

Heated: Yes
Finished: Yes
Enclosed: Yes
Contiguous: Yes
Permitted: Yes
Wet space: No
Addition: No
Conversion: No

513 West Glendale Street, Siler City, Chatham County, North Carolina, United States, 27344

15 Floor 1 - Bath



Dimensions: 8'10" x 8'1"
Area: 61 sq. ft
Counted as living area: Yes

Heated: Yes
Finished: Yes
Enclosed: Yes
Contiguous: Yes
Permitted: Yes
Wet space: Yes
Addition: No
Conversion: No

16 Floor 1 - Primary Bath



Dimensions: 8'10" x 8'5"
Area: 71 sq. ft
Counted as living area: Yes

Heated: Yes
Finished: Yes
Enclosed: Yes
Contiguous: Yes
Permitted: Yes
Wet space: Yes
Addition: No
Conversion: No

17 Floor 1 - Bedroom



Dimensions: 11'3" x 16'10"
Area: 163 sq. ft
Counted as living area: Yes

Heated: Yes
Finished: Yes
Enclosed: Yes
Contiguous: Yes
Permitted: Yes
Wet space: No
Addition: No
Conversion: No