

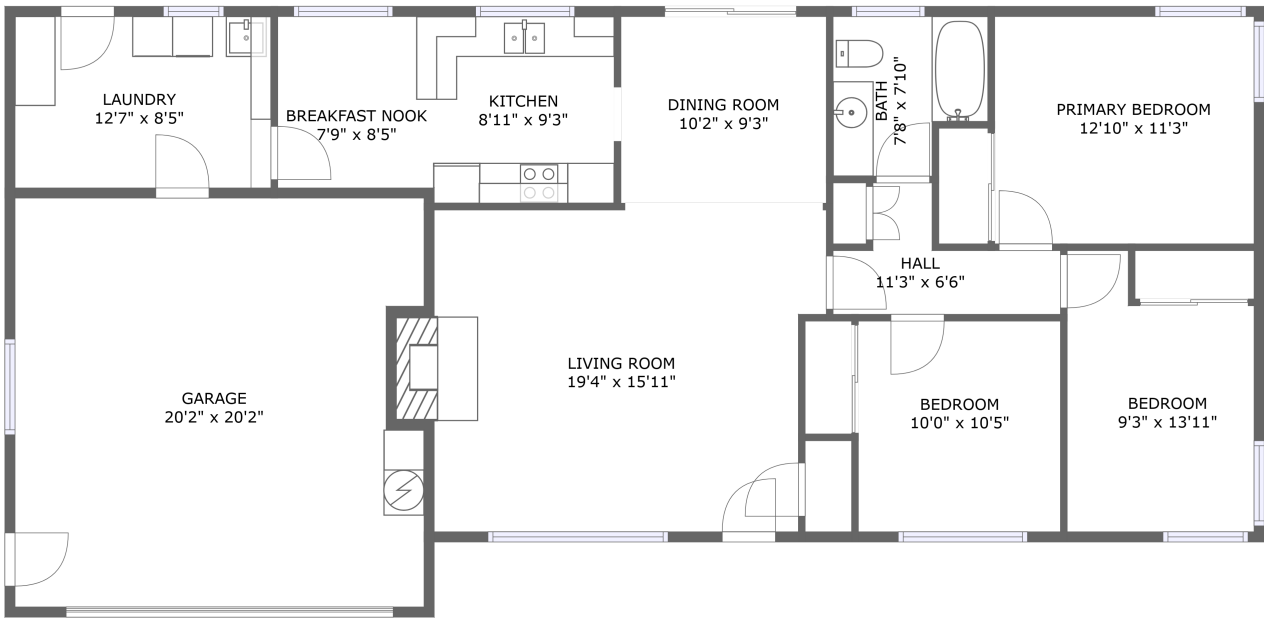

Home report

2627 15th Avenue, Forest Grove, Washington County, Oregon,
United States, 97116



FLOOR 1

Property summary



1

Garages



3

Bedrooms



1

Bathrooms



0

Half baths



1

Floors



1,291

Gross living area sqft



1,720

Total sqft

Home report

2627 15th Avenue, Forest Grove, Washington County, Oregon,
United States, 97116

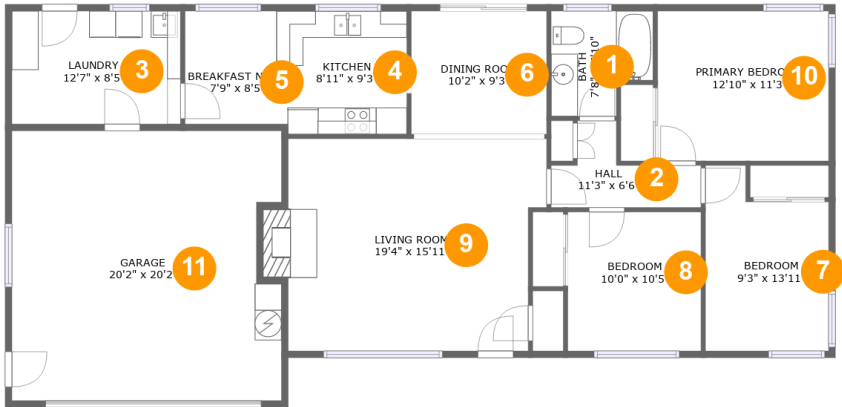

Room dimensions

Floor 1 Total sqft: 1720 Living area: 1291

#		Dimensions	sqft	Counted as living area
1	Bath	7'8" x 7'10"	53 sq. ft	Yes
2	Hall	11'3" x 6'6"	45 sq. ft	Yes
3	Laundry	12'7" x 8'5"	107 sq. ft	Yes
4	Kitchen	8'11" x 9'3"	82 sq. ft	Yes
5	Breakfast Nook	7'9" x 8'5"	65 sq. ft	Yes
6	Dining Room	10'2" x 9'3"	93 sq. ft	Yes
7	Bedroom	9'3" x 13'11"	111 sq. ft	Yes
8	Bedroom	10'0" x 10'5"	104 sq. ft	Yes
9	Living Room	19'4" x 15'11"	302 sq. ft	Yes
10	Primary Bedroom	12'10" x 11'3"	143 sq. ft	Yes
11	Garage	20'2" x 20'2"	396 sq. ft	No

2627 15th Avenue, Forest Grove, Washington County, Oregon,
United States, 97116

1 Floor 1 - Bath

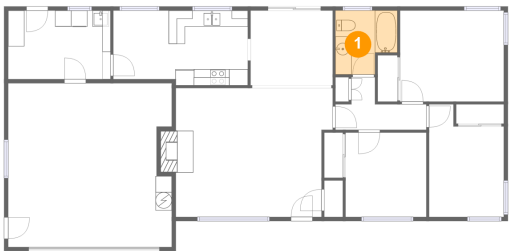

Dimensions: 7'8" x 7'10"
Area: 53 sq. ft
Counted as living area: Yes

Heated: Yes
Finished: Yes
Enclosed: Yes
Contiguous: Yes
Permitted: Yes
Wet space: Yes
Addition: No
Conversion: No

2 Floor 1 - Hall

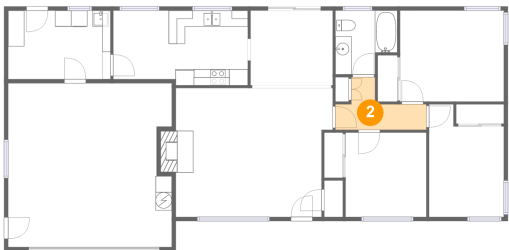

Dimensions: 11'3" x 6'6"
Area: 45 sq. ft
Counted as living area: Yes

Heated: Yes
Finished: Yes
Enclosed: Yes
Contiguous: Yes
Permitted: Yes
Wet space: No
Addition: No
Conversion: No

Home report

2627 15th Avenue, Forest Grove, Washington County, Oregon,
United States, 97116

3 Floor 1 - Laundry

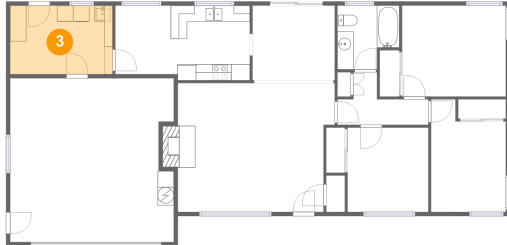

Dimensions: 12'7" x 8'5"
Area: 107 sq. ft
Counted as living area: Yes

Heated: Yes
Finished: Yes
Enclosed: Yes
Contiguous: Yes
Permitted: Yes
Wet space: No
Addition: No
Conversion: No

4 Floor 1 - Kitchen

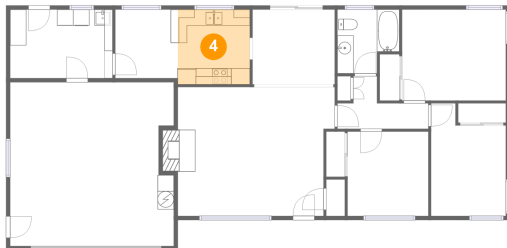

Dimensions: 8'11" x 9'3"
Area: 82 sq. ft
Counted as living area: Yes

Heated: Yes
Finished: Yes
Enclosed: Yes
Contiguous: Yes
Permitted: Yes
Wet space: No
Addition: No
Conversion: No

5 Floor 1 - Breakfast Nook

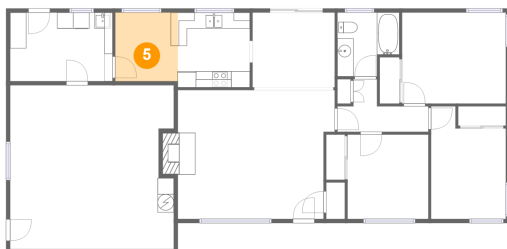

Dimensions: 7'9" x 8'5"
Area: 65 sq. ft
Counted as living area: Yes

Heated: Yes
Finished: Yes
Enclosed: Yes
Contiguous: Yes
Permitted: Yes
Wet space: No
Addition: No
Conversion: No

Home report

2627 15th Avenue, Forest Grove, Washington County, Oregon,
United States, 97116

6 Floor 1 - Dining Room

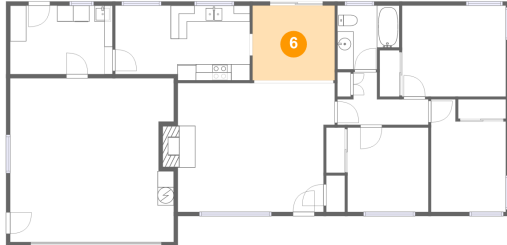

Dimensions: 10'2" x 9'3"
Area: 93 sq. ft
Counted as living area: Yes

Heated: Yes
Finished: Yes
Enclosed: Yes
Contiguous: Yes
Permitted: Yes
Wet space: No
Addition: No
Conversion: No

7 Floor 1 - Bedroom

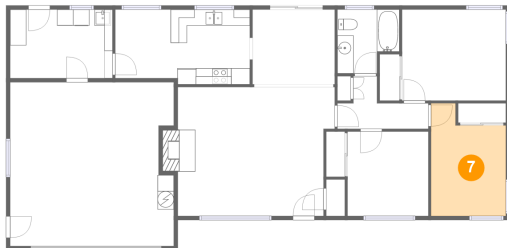

Dimensions: 9'3" x 13'11"
Area: 111 sq. ft
Counted as living area: Yes

Heated: Yes
Finished: Yes
Enclosed: Yes
Contiguous: Yes
Permitted: Yes
Wet space: No
Addition: No
Conversion: No

8 Floor 1 - Bedroom

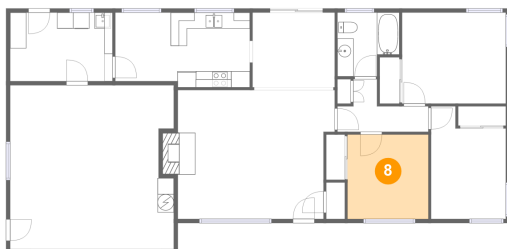

Dimensions: 10'0" x 10'5"
Area: 104 sq. ft
Counted as living area: Yes

Heated: Yes
Finished: Yes
Enclosed: Yes
Contiguous: Yes
Permitted: Yes
Wet space: No
Addition: No
Conversion: No

Home report

2627 15th Avenue, Forest Grove, Washington County, Oregon,
United States, 97116

9 Floor 1 - Living Room

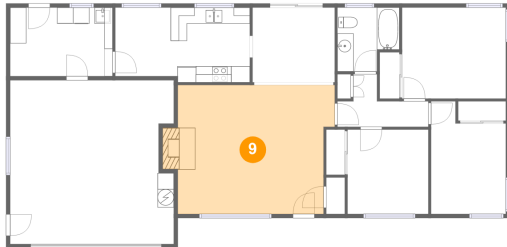

Dimensions: 19'4" x 15'11"
Area: 302 sq. ft
Counted as living area: Yes

Heated: Yes
Finished: Yes
Enclosed: Yes
Contiguous: Yes
Permitted: Yes
Wet space: No
Addition: No
Conversion: No

10 Floor 1 - Primary Bedroom

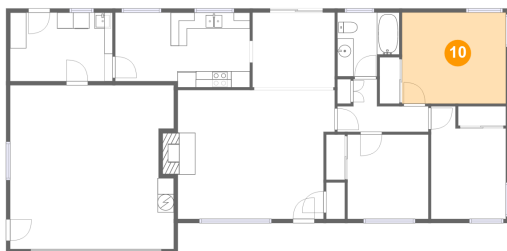

Dimensions: 12'10" x 11'3"
Area: 143 sq. ft
Counted as living area: Yes

Heated: Yes
Finished: Yes
Enclosed: Yes
Contiguous: Yes
Permitted: Yes
Wet space: No
Addition: No
Conversion: No

11 Floor 1 - Garage

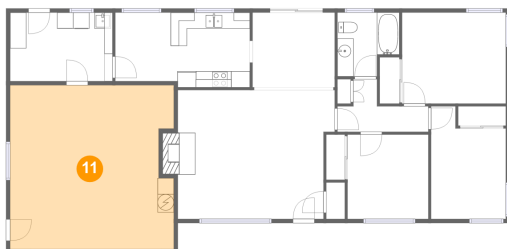

Dimensions: 20'2" x 20'2"
Area: 396 sq. ft
Counted as living area: No

Heated: No
Finished: No
Enclosed: Yes
Contiguous: Yes
Permitted: Yes
Wet space: No
Addition: No
Conversion: No