

14 Manitoba St, Bracebridge, ON

Main Building: Total Exterior Area Above Grade 729.43 m²

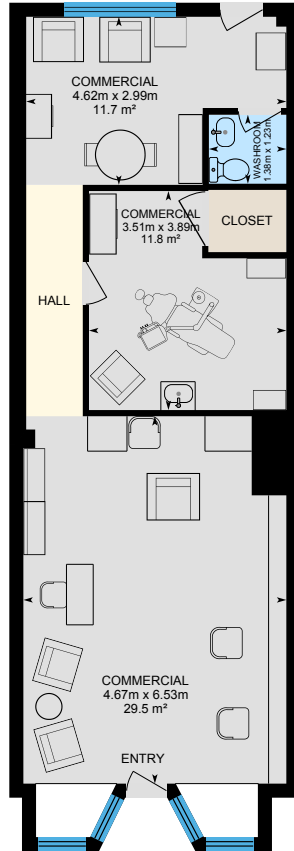

Bk
Exterior Area 72.79 m²

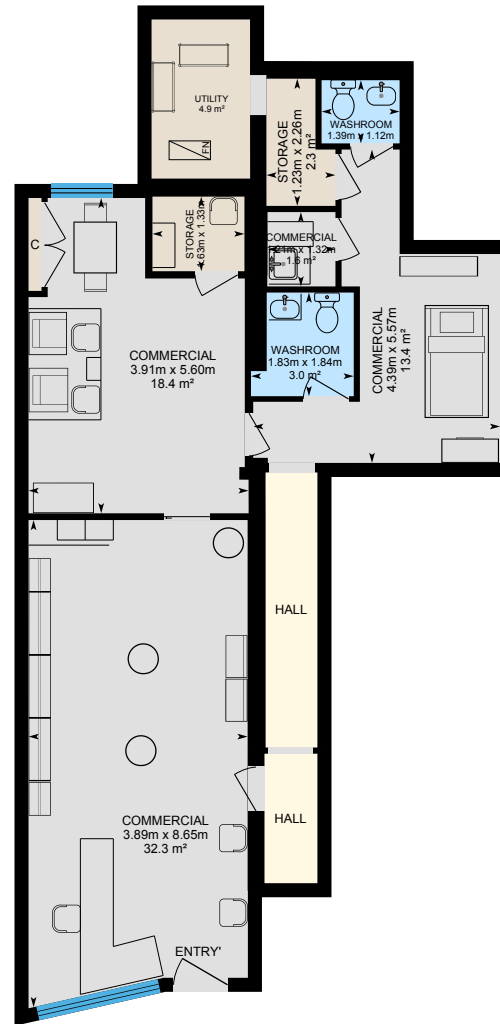
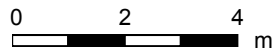

Ah Naturel
Exterior Area 107.67 m²

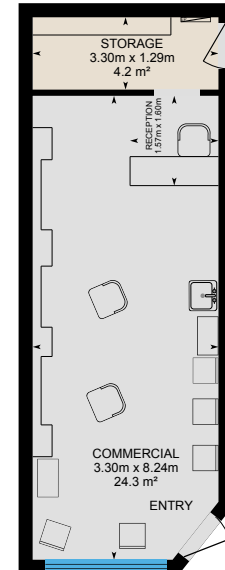

Rene's
Exterior Area 38.06 m²

PREPARED: 2025/06/13

14 Manitoba St, Bracebridge, ON

Main Building: Total Exterior Area Above Grade 729.43 m²

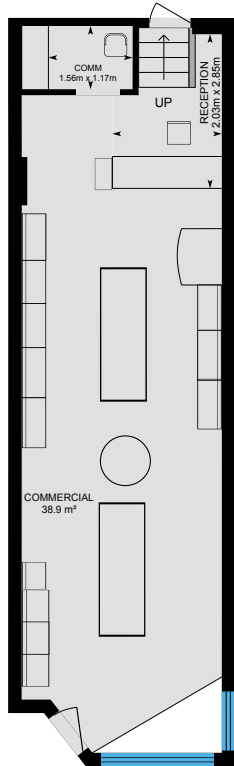

Cottage Friends
Exterior Area 55.61 m²

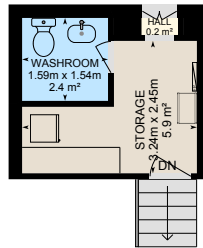

Upper Floor Cottage Friends
Exterior Area 14.14 m²



Apartments 4 To 6
Exterior Area 235.51 m²

0 2 4 m

PREPARED: 2025/06/13

14 Manitoba St, Bracebridge, ON

Main Building: Total Exterior Area Above Grade 729.43 m²

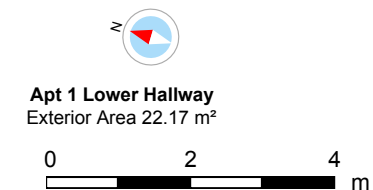
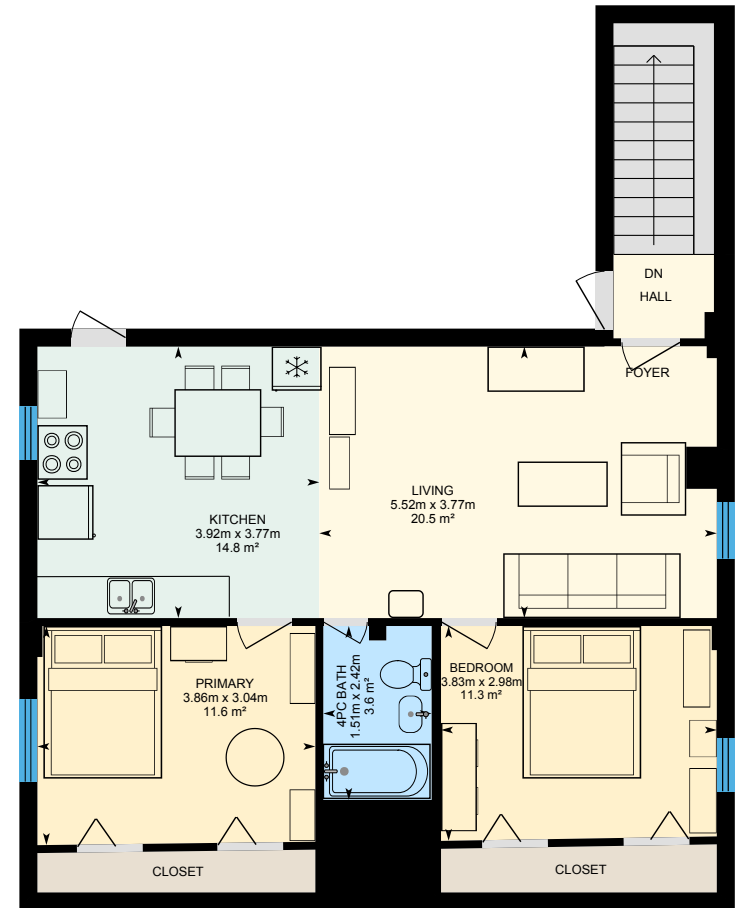
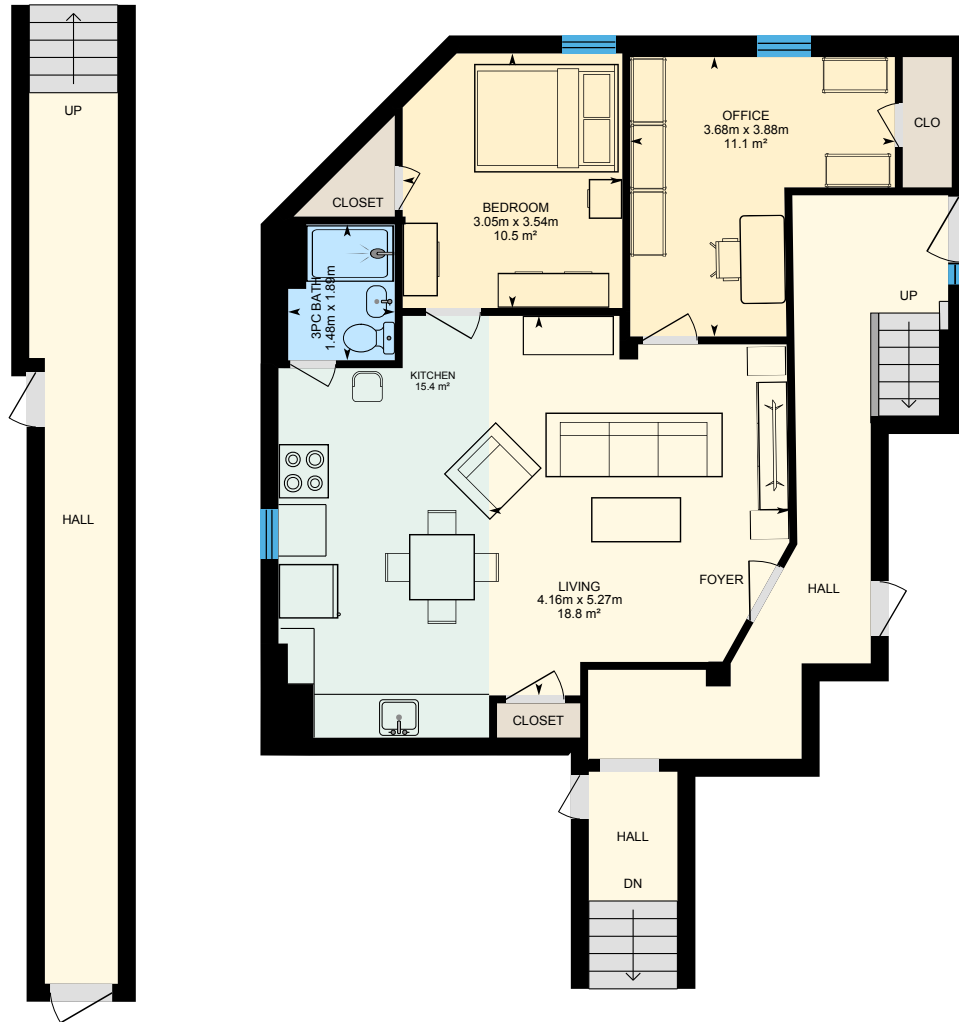

14 Manitoba St, Bracebridge, ON

Bk Exterior Area 72.79 m²

Interior Area 63.20 m²

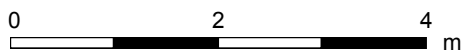
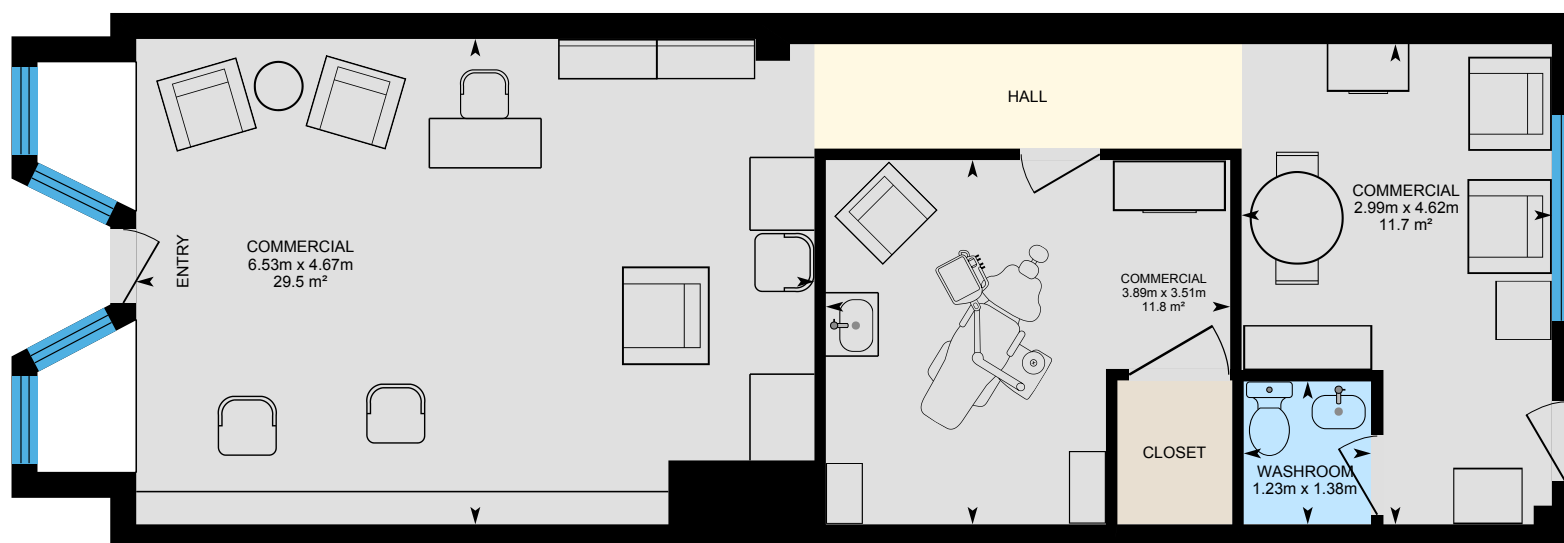

PREPARED: 2025/06/13



White regions are excluded from total floor area in iGUIDE floor plans. All room dimensions and floor areas must be considered approximate and are subject to independent verification.

14 Manitoba St, Bracebridge, ON

Ah Naturel Exterior Area 107.67 m²

Interior Area 94.32 m²

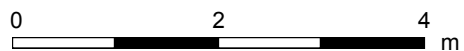
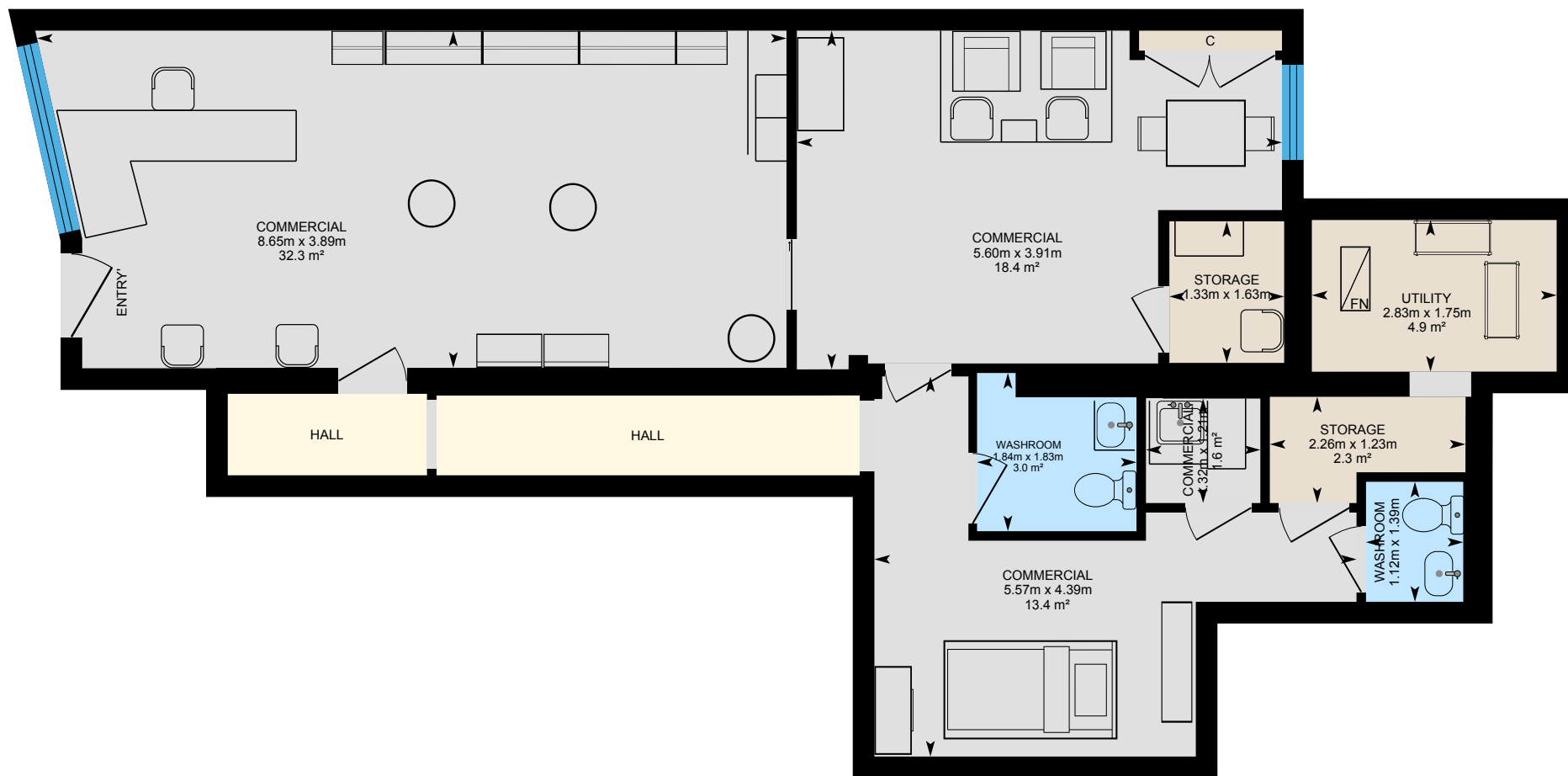

PREPARED: 2025/06/13



White regions are excluded from total floor area in iGUIDE floor plans. All room dimensions and floor areas must be considered approximate and are subject to independent verification.

14 Manitoba St, Bracebridge, ON

Rene's Exterior Area 38.06 m²

Interior Area 31.38 m²

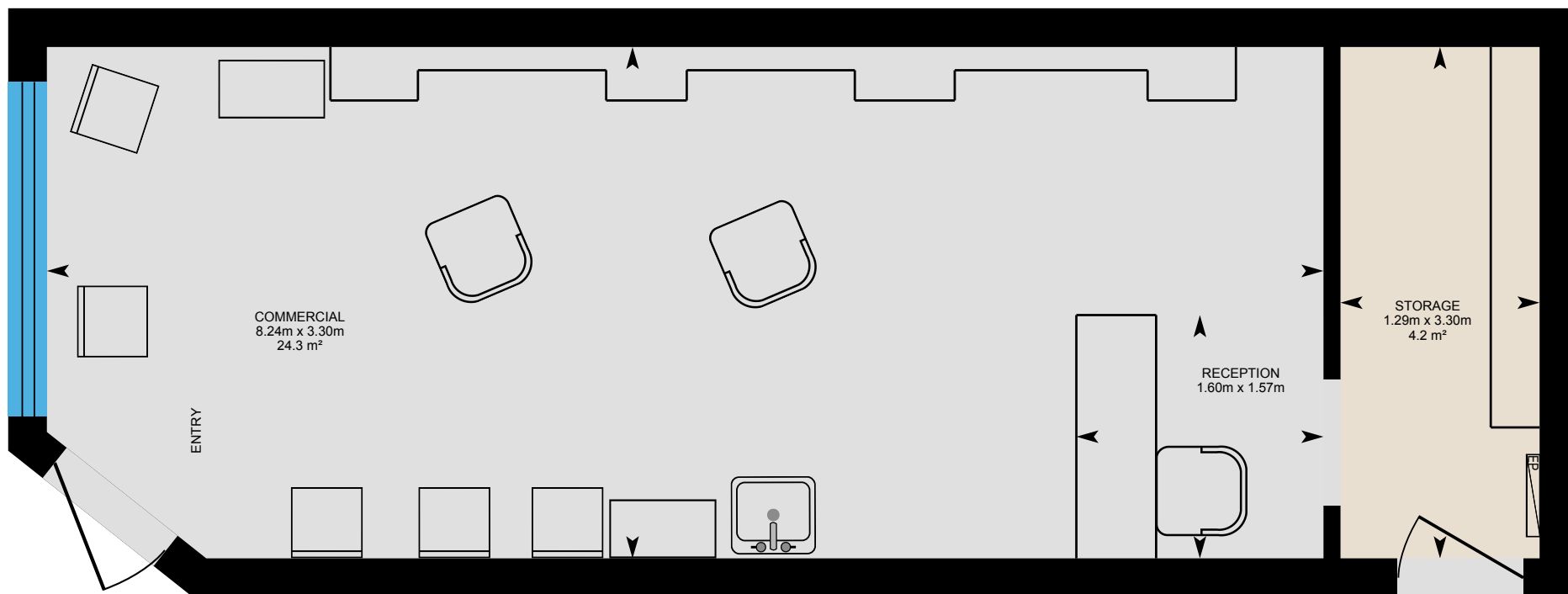

0 1 2 m

PREPARED: 2025/06/13



14 Manitoba St, Bracebridge, ON

Cottage Friends Exterior Area 55.61 m²
Interior Area 47.00 m²

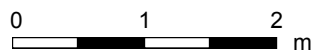
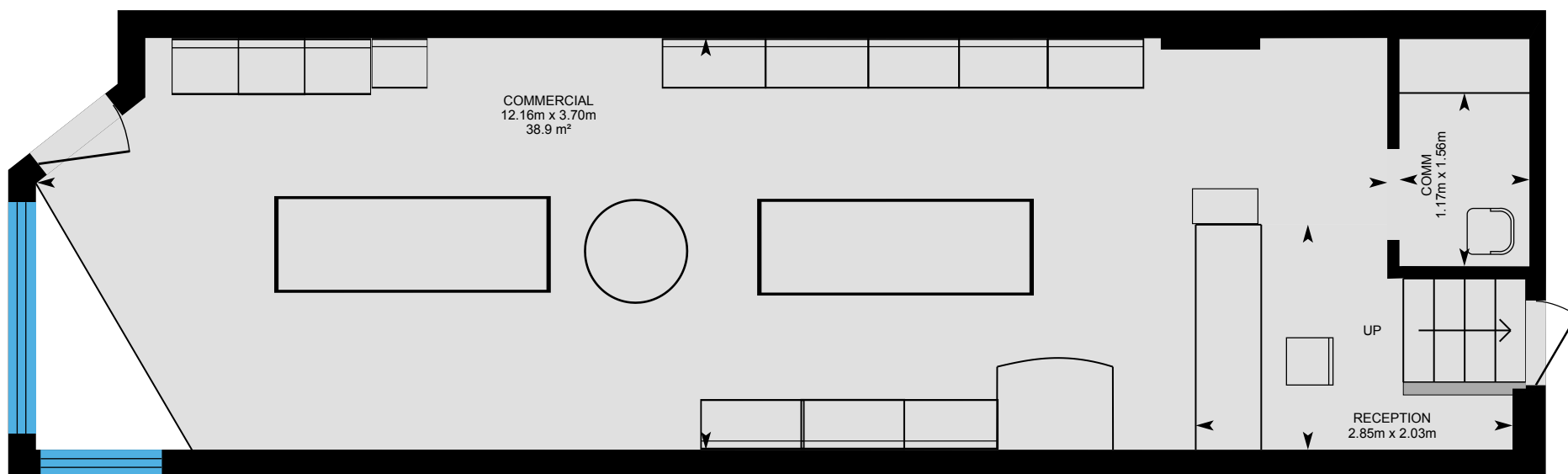

PREPARED: 2025/06/13



14 Manitoba St, Bracebridge, ON

Upper Floor Cottage Friends Exterior Area 14.14 m²
Interior Area 10.77 m²



0 1 2 m

PREPARED: 2025/06/13



14 Manitoba St, Bracebridge, ON

Apartments 4 To 6 Exterior Area 235.51 m²

Interior Area 218.53 m²

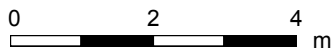
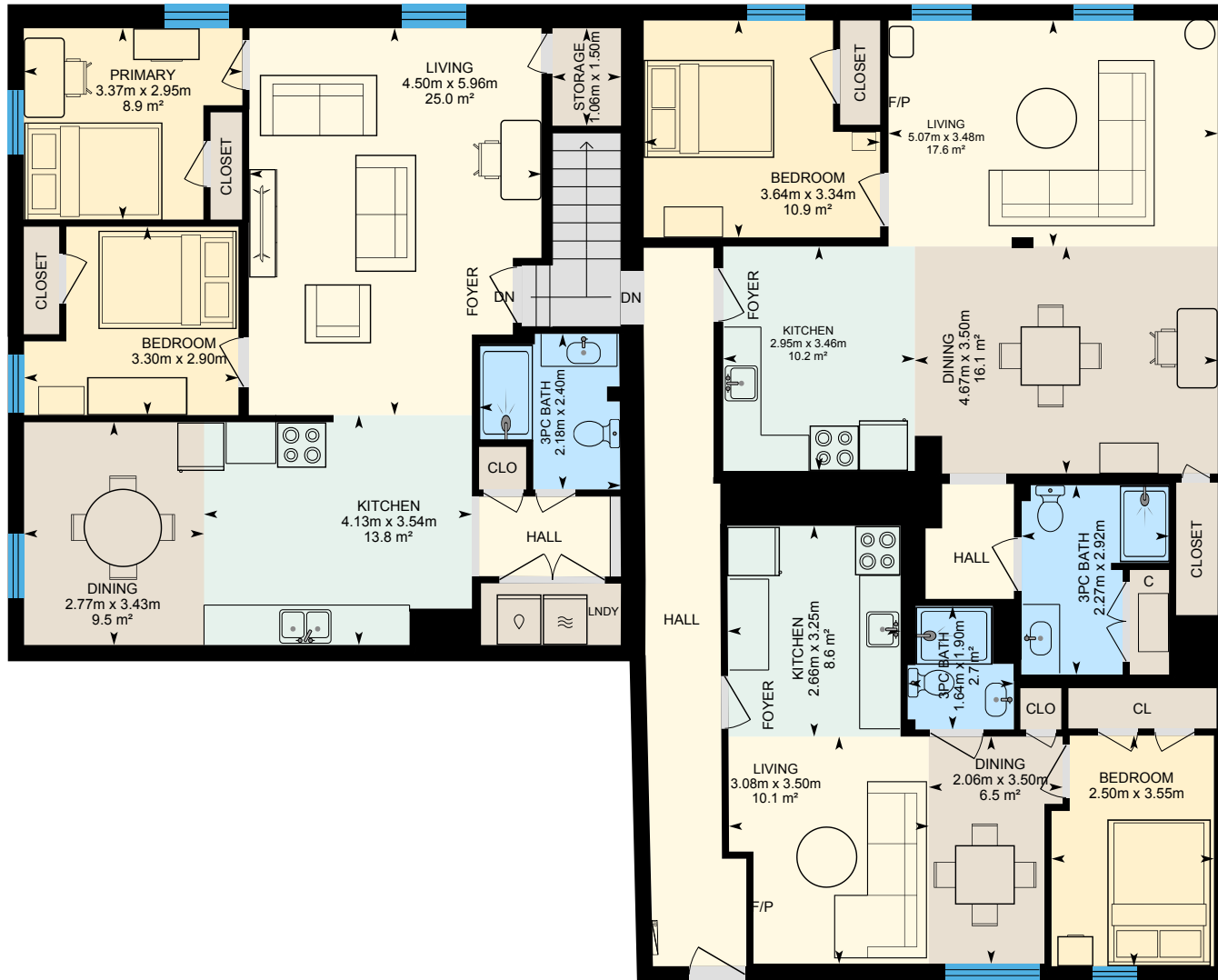

PREPARED: 2025/06/13



White regions are excluded from total floor area in iGUIDE floor plans. All room dimensions and floor areas must be considered approximate and are subject to independent verification.

14 Manitoba St, Bracebridge, ON

Apt 1 Lower Hallway Exterior Area 22.17 m²
Interior Area 14.83 m²

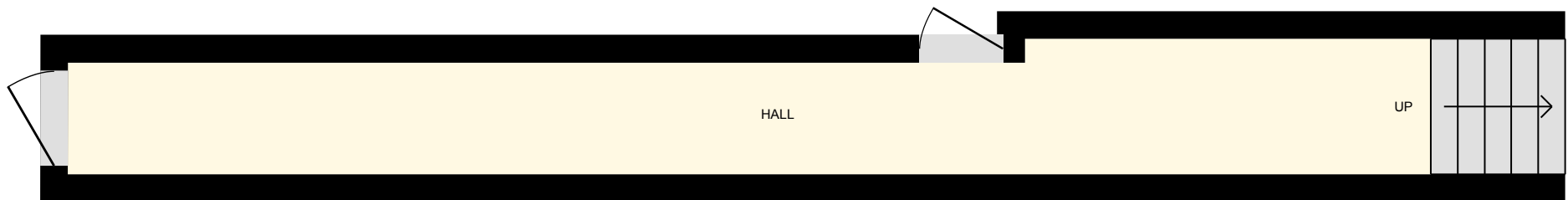

0 1 2 m

PREPARED: 2025/06/13



14 Manitoba St, Bracebridge, ON

Apt 1 Exterior Area 94.68 m²

Interior Area 83.88 m²



0 1 2 m

PREPARED: 2025/06/13



White regions are excluded from total floor area in iGUIDE floor plans. All room dimensions and floor areas must be considered approximate and are subject to independent verification.

iGUIDE

14 Manitoba St, Bracebridge, ON

Apartments 2 & 3 Exterior Area 88.79 m²

Interior Area 77.64 m²

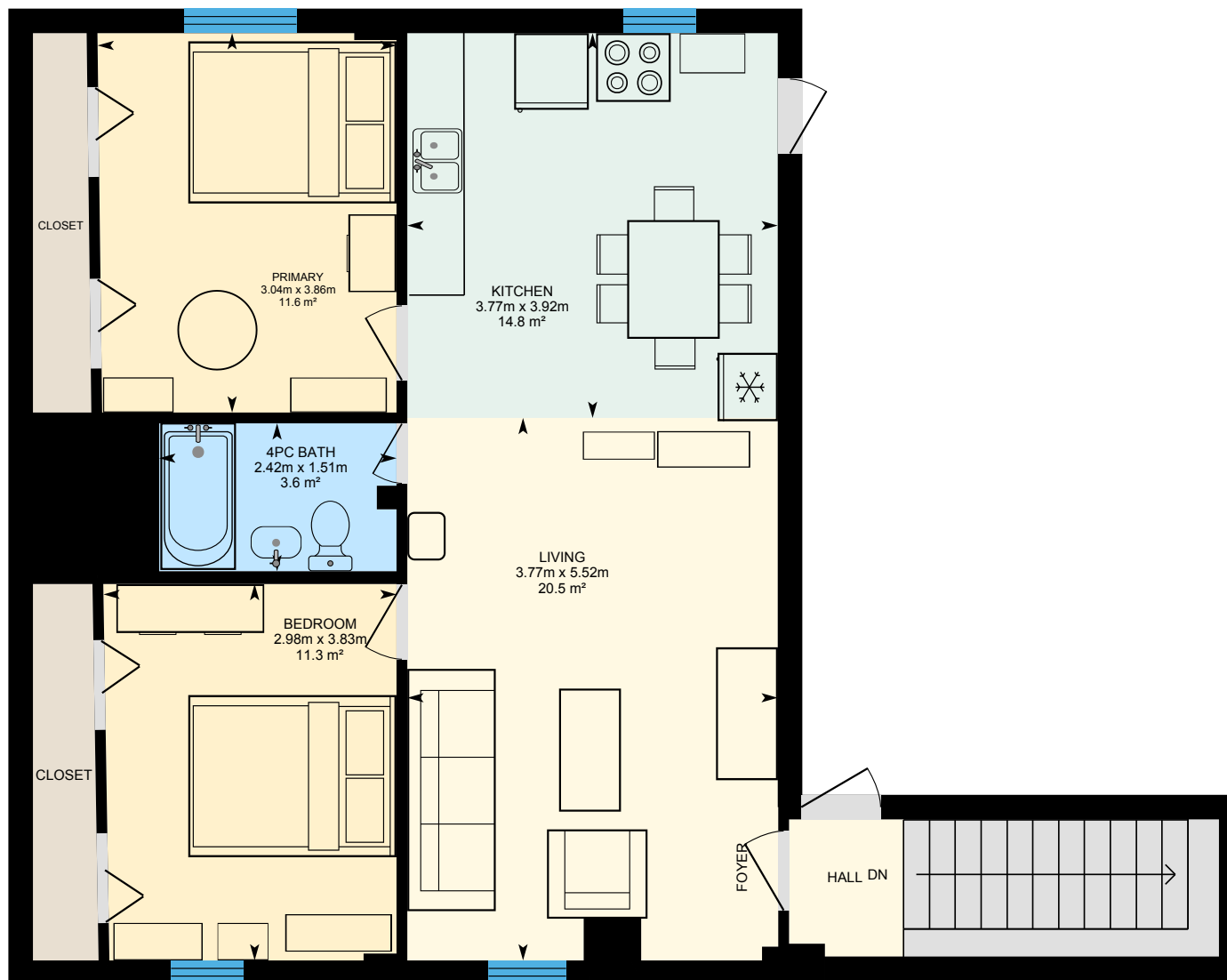

0 1 2 m

PREPARED: 2025/06/13



White regions are excluded from total floor area in iGUIDE floor plans. All room dimensions and floor areas must be considered approximate and are subject to independent verification.

iGUIDE

14 Manitoba St, Bracebridge, ON

Property Details

Room Measurements

Only major rooms are listed. Some listed rooms may be excluded from total interior floor area (e.g. garage). Room dimensions are largest length and width; parts of room may be smaller. Room area is not always equal to product of length and width.

Main Building

BK

Commercial: 3.51m x 3.89m | 11.8 m²

Commercial: 4.67m x 6.53m | 29.5 m²

Commercial: 4.62m x 2.99m | 11.7 m²

Washroom: 1.38m x 1.23m

AH NATUREL

Commercial: 4.39m x 5.57m | 13.4 m²

Commercial: 1.21m x 1.32m | 1.6 m²

Commercial: 3.91m x 5.60m | 18.4 m²

Commercial: 3.89m x 8.65m | 32.3 m²

Storage: 1.23m x 2.26m | 2.3 m²

Storage: 1.63m x 1.33m

Utility: 1.75m x 2.83m | 4.9 m²

Washroom: 1.39m x 1.12m

Washroom: 1.83m x 1.84m | 3.0 m²

RENE'S

Commercial: 3.30m x 8.24m | 24.3 m²

Reception: 1.57m x 1.60m

Storage: 3.30m x 1.29m | 4.2 m²

COTTAGE FRIENDS

Comm: 1.56m x 1.17m

Commercial: 3.70m x 12.16m | 38.9 m²

Reception: 2.03m x 2.85m

Floor Area Information

Floor areas include footprint area of interior walls. All displayed floor areas are rounded to two decimal places. Total area is computed before rounding and may not equal to sum of displayed floor areas.

Main Building

BK

Interior Area: 63.20 m²

Perimeter Wall Thickness: 25 cm

Exterior Area: 72.79 m²

AH NATUREL

Interior Area: 94.32 m²

Perimeter Wall Thickness: 25 cm

Exterior Area: 107.67 m²

RENE'S

Interior Area: 31.38 m²

Perimeter Wall Thickness: 25 cm

Exterior Area: 38.06 m²

COTTAGE FRIENDS

Interior Area: 47.00 m²

Perimeter Wall Thickness: 25 cm

Exterior Area: 55.61 m²

UPPER FLOOR COTTAGE FRIENDS

Interior Area: 10.77 m²

Perimeter Wall Thickness: 25 cm

Exterior Area: 14.14 m²

14 Manitoba St, Bracebridge, ON

Property Details

Room Measurements

UPPER FLOOR COTTAGE FRIENDS

Hall: 0.2 m²

Storage: 3.24m x 2.45m | 5.9 m²

Washroom: 1.59m x 1.54m | 2.4 m²

APARTMENTS 4 TO 6

3pc Bath: 2.40m x 2.18m

3pc Bath: 2.92m x 2.27m

3pc Bath: 1.90m x 1.64m | 2.7 m²

Bedroom: 3.55m x 2.50m | 8.6 m²

Bedroom: 2.90m x 3.30m | 8.4 m²

Bedroom: 3.34m x 3.64m | 10.9 m²

Dining: 3.50m x 4.67m | 16.1 m²

Dining: 3.43m x 2.77m | 9.5 m²

Dining: 3.50m x 2.06m | 6.5 m²

Kitchen: 3.25m x 2.66m | 8.6 m²

Kitchen: 3.54m x 4.13m | 13.8 m²

Kitchen: 3.46m x 2.95m | 10.2 m²

Living: 5.96m x 4.50m | 25.0 m²

Living: 3.48m x 5.07m | 17.6 m²

Living: 3.50m x 3.08m | 10.1 m²

Primary: 2.95m x 3.37m | 8.9 m²

Storage: 1.50m x 1.06m

APT 1

3pc Bath: 1.48m x 1.89m

Bedroom: 3.05m x 3.54m | 10.5 m²

Kitchen: 2.93m x 5.86m | 15.4 m²

Living: 4.16m x 5.27m | 18.8 m²

Office: 3.68m x 3.88m | 11.1 m²

Floor Area Information

APARTMENTS 4 TO 6

Interior Area: 218.53 m²

Perimeter Wall Thickness: 25 cm

Exterior Area: 235.51 m²

APT 1 LOWER HALLWAY

Interior Area: 14.83 m²

Perimeter Wall Thickness: 25 cm

Exterior Area: 22.17 m²

APT 1

Interior Area: 83.88 m²

Perimeter Wall Thickness: 25 cm

Exterior Area: 94.68 m²

APARTMENTS 2 & 3

Interior Area: 77.64 m²

Perimeter Wall Thickness: 25 cm

Exterior Area: 88.79 m²

Total Above Grade Floor Area, Main Building

Interior Area: 641.56 m²

Exterior Area: 729.43 m²

14 Manitoba St, Bracebridge, ON

Property Details

Room Measurements

Floor Area Information

APARTMENTS 2 &3

4pc Bath: 1.51m x 2.42m | 3.6 m²

Bedroom: 3.83m x 2.98m | 11.3 m²

Kitchen: 3.92m x 3.77m | 14.8 m²

Living: 5.52m x 3.77m | 20.5 m²

Primary: 3.86m x 3.04m | 11.6 m²

14 Manitoba St, Bracebridge, ON

iGUIDE Method of Measurement

Definitions

Interior Area is a per floor calculation, made by measuring to the inside surface of the exterior walls. The footprint of all interior walls and staircases is typically included.

Excluded Area is a sum of the area of all rooms (measured to the inside surface of room walls) that are excluded from the Interior Area for a floor and the footprint of corresponding walls. Prescribed area exclusions can vary from region to region. Examples of exclusions are spaces open to below, garages, cold cellars, crawl and reduced height spaces.

Exterior Wall Footprint is the sum of the estimated area of the perimeter wall segments bounding both Interior and Excluded Areas.

Exterior Area is a per floor calculation, made by measuring to the outside surface of the exterior walls and is represented by the sum of the Interior Area and the Exterior Wall Footprint.

Grade is the ground level at the perimeter of the exterior finished surface of a house. A floor is considered to be above grade if its floor level is everywhere above grade.

Total Interior Area is the sum of all Interior Areas.

Total Excluded Area is the sum of all Excluded Areas.

Total Exterior Area is the sum of all Exterior Areas.

Finished Area is a per floor calculation made by adding all enclosed areas in a house that are suitable for year-round use based upon their location, embodying walls, floors, and ceilings and which are similar to the rest of the house. Footprint of walls is attributed to finished area only when the walls are bounding finished areas.

Unfinished Area is a per floor calculation made by adding all enclosed areas that do not meet the criteria for Finished Area. Exceptions are outdoor and non-walkable areas, for example porches or areas open to below. Footprint of walls is attributed to unfinished area only when the walls are exclusively bounding unfinished areas.

Notes

For exterior walls that are adjacent to the outside of the property, where typically only the interior side has measurement data, an estimation of the exterior wall thickness (as directly measured at the property) is used to calculate its footprint. Considerations are not made for varying wall thickness along the perimeter.

Disclaimer

All dimensions and floor areas must be considered approximate and are subject to independent verification.

PDF Floor Plans

A. RECA RMS 2024: Color is used to indicate all included areas. Excluded and not reported areas are shown in white. Walls are always shown in black.

B. ANSI Z765 2021: Color is used to indicate all finished areas. Unfinished and not reported areas are shown in white. Walls are always shown in black.

More Information About the Standards

A. RECA RMS 2024: <https://www.reca.ca/licensees-learners/tools-resources/residential-measurement-standard>

B. ANSI Z765 2021: <https://www.homeinnovation.com/z765>