

BASEMENT
24'7" x 27'2"

BASEMENT

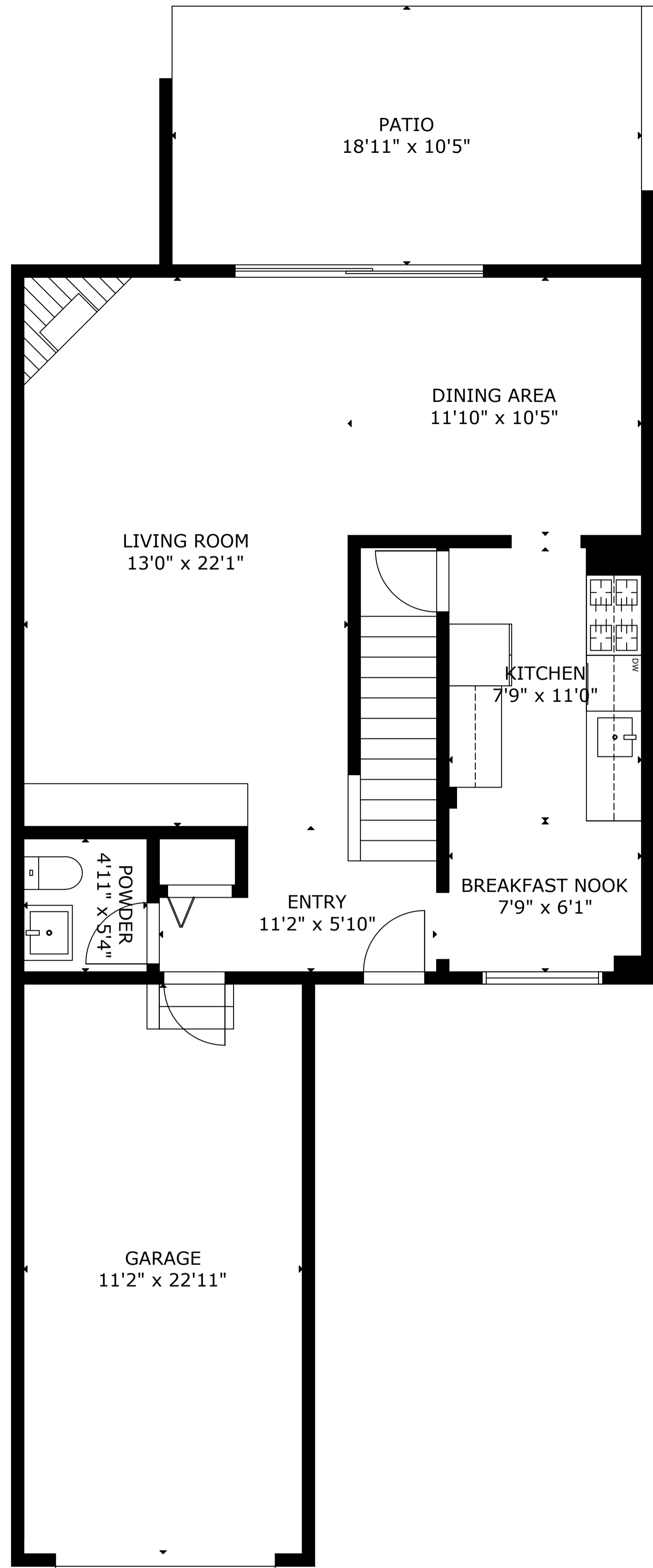

PATIO
18'11" x 10'5"

DINING AREA
11'10" x 10'5"

LIVING ROOM
13'0" x 22'1"

KITCHEN
7'9" x 11'0"

BREAKFAST NOOK
7'9" x 6'1"

ENTRY
11'2" x 5'10"

POWDER
4'11" x 5'4"

GARAGE
11'2" x 22'11"

FIRST FLOOR

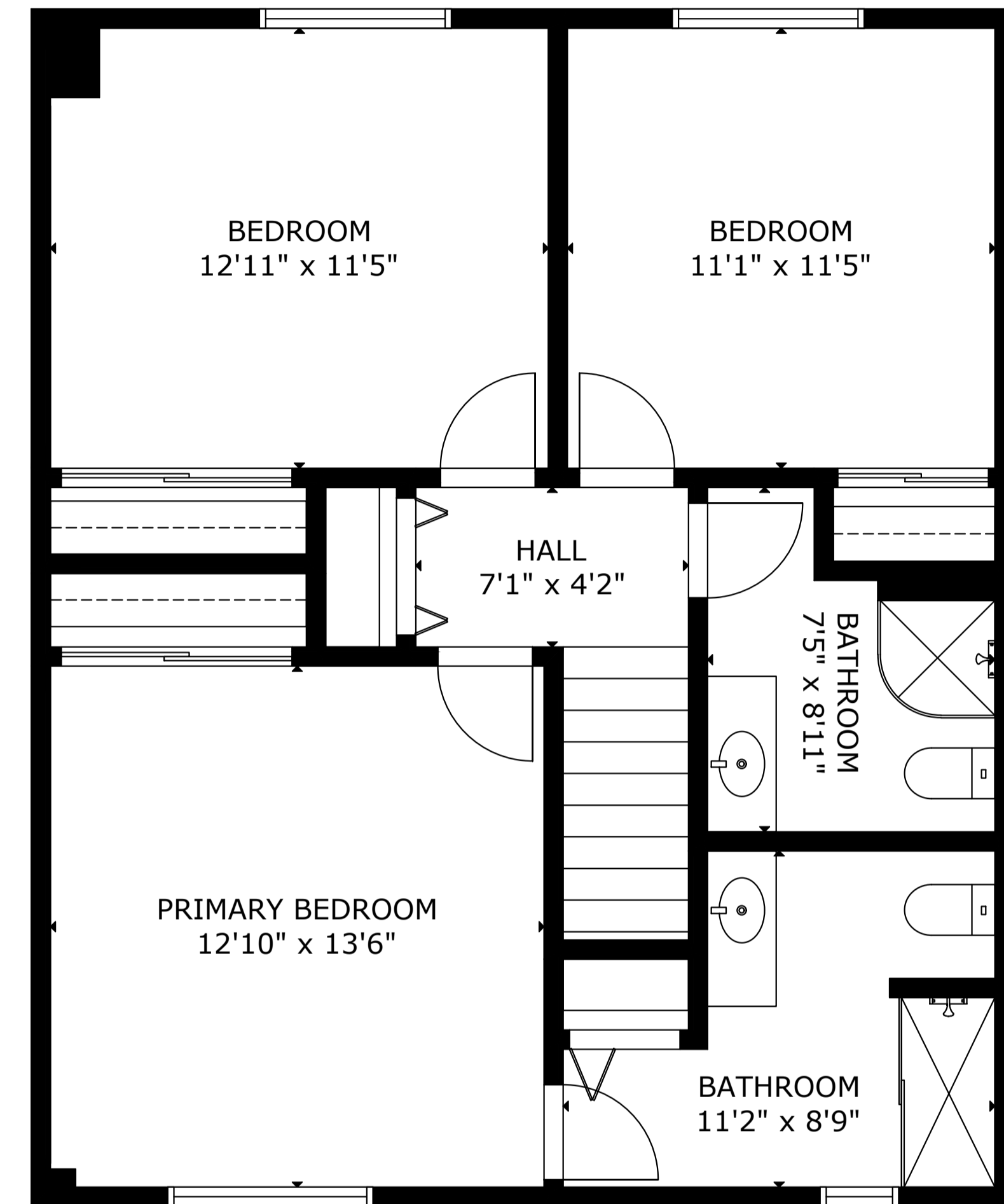

BEDROOM
12'11" x 11'5"

BEDROOM
11'1" x 11'5"

HALL
7'1" x 4'2"

BATHROOM
7'5" x 8'11"

PRIMARY BEDROOM
12'10" x 13'6"

BATHROOM
11'2" x 8'9"

2ND FLOOR

GROSS INTERNAL AREA

TOTAL: 2,097 sq ft

BASEMENT: 666 sq ft, FIRST FLOOR: 695 sq ft, 2ND FLOOR: 736 sq ft

EXCLUDED AREA: GARAGE: 257 sq ft, PATIO: 197 sq ft

SIZE AND DIMENSIONS ARE APPROXIMATE, ACTUAL MAY VARY