

Home report

241 Locust Lane, Penhook, Pittsylvania County, Virginia, United States, 24137



Property summary



0

Garages



2

Bedrooms



1

Bathrooms



0

Half baths



2

Floors



987

Gross living area sqft



1,761

Total sqft

Home report

241 Locust Lane, Penhook, Pittsylvania County, Virginia, United States, 24137

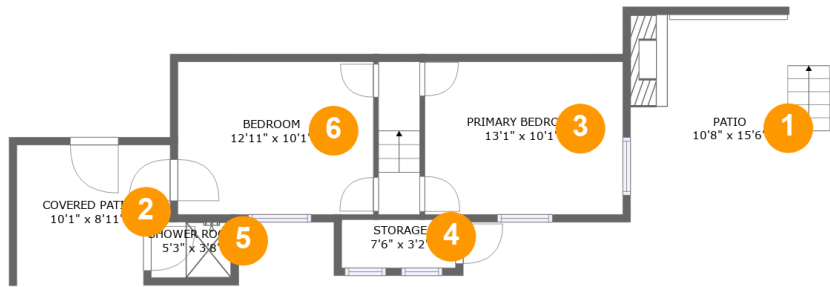

Room dimensions

Floor 1 Total sqft: 639 Living area: 341

#		Dimensions	sqft	Counted as living area
1	Patio	10'8" x 15'6"	158 sq. ft	No
2	Covered Patio	10'1" x 8'11"	82 sq. ft	No
3	Primary Bedroom	13'1" x 10'1"	131 sq. ft	Yes
4	Storage	7'6" x 3'2"	24 sq. ft	No
5	Shower Room	5'3" x 3'8"	19 sq. ft	No
6	Bedroom	12'11" x 10'1"	130 sq. ft	Yes

Home report

241 Locust Lane, Penhook, Pittsylvania County, Virginia, United States, 24137

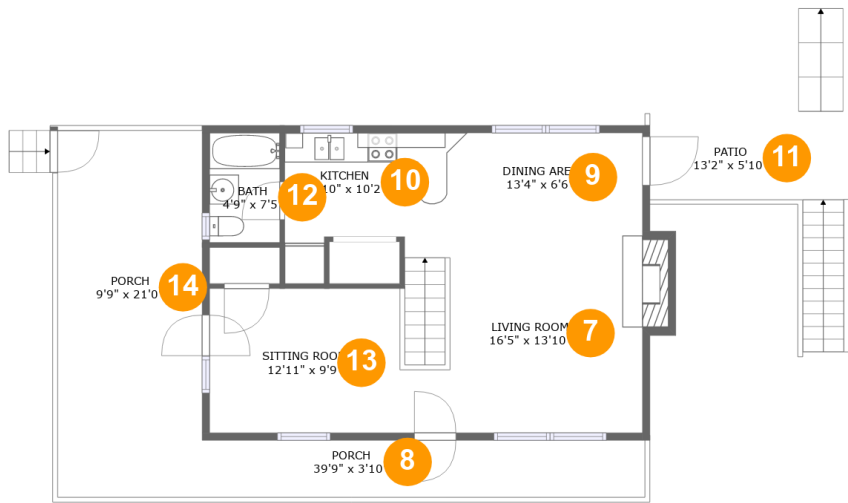

Room dimensions

Floor 2 Total sqft: 1122 Living area: 646

#		Dimensions	sqft	Counted as living area
7	Living Room	16'5" x 13'10"	231 sq. ft	Yes
8	Porch	39'9" x 3'10"	154 sq. ft	No
9	Dining Area	13'4" x 6'6"	87 sq. ft	Yes
10	Kitchen	10'10" x 10'2"	89 sq. ft	Yes
11	Patio	13'2" x 5'10"	105 sq. ft	No
12	Bath	4'9" x 7'5"	35 sq. ft	Yes
13	Sitting Room	12'11" x 9'9"	126 sq. ft	Yes
14	Porch	9'9" x 21'0"	205 sq. ft	No

1 Floor 1 - Patio

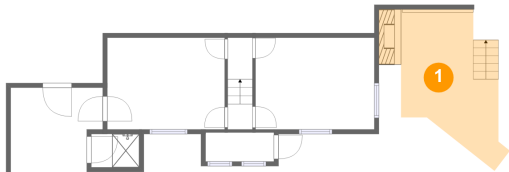

Dimensions: 10'8" x 15'6"
Area: 158 sq. ft
Counted as living area: No

Heated: No
Finished: Yes
Enclosed: No
Contiguous: Yes
Permitted: Yes
Wet space: No
Addition: No
Conversion: No

2 Floor 1 - Covered Patio

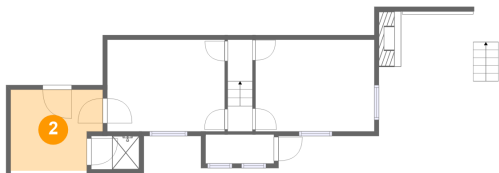

Dimensions: 10'1" x 8'11"
Area: 82 sq. ft
Counted as living area: No

Heated: No
Finished: Yes
Enclosed: No
Contiguous: Yes
Permitted: Yes
Wet space: No
Addition: No
Conversion: No

3 Floor 1 - Primary Bedroom

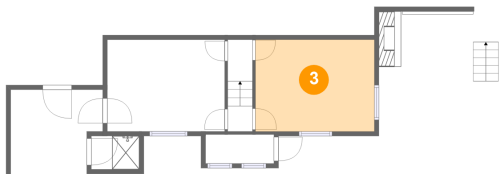

Dimensions: 13'1" x 10'1"
Area: 131 sq. ft
Counted as living area: Yes

Heated: Yes
Finished: Yes
Enclosed: Yes
Contiguous: Yes
Permitted: Yes
Wet space: No
Addition: No
Conversion: No

4 Floor 1 - Storage

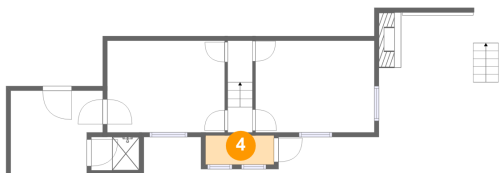

Dimensions: 7'6" x 3'2"
Area: 24 sq. ft
Counted as living area: No

Heated: No
Finished: No
Enclosed: No
Contiguous: No
Permitted: Yes
Wet space: No
Addition: No
Conversion: No

5 Floor 1 - Shower Room

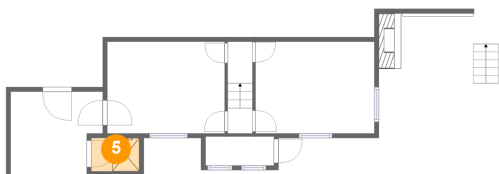

Dimensions: 5'3" x 3'8"
Area: 19 sq. ft
Counted as living area: No

Heated: Yes
Finished: Yes
Enclosed: Yes
Contiguous: No
Permitted: Yes
Wet space: Yes
Addition: No
Conversion: No

Home report

241 Locust Lane, Penhook, Pittsylvania County, Virginia, United States, 24137

6 Floor 1 - Bedroom

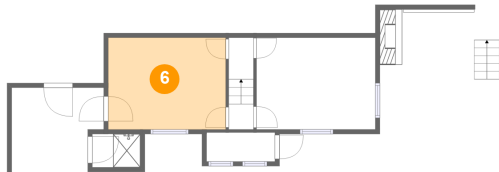

Dimensions: 12'11" x 10'1"
Area: 130 sq. ft
Counted as living area: Yes

Heated: Yes
Finished: Yes
Enclosed: Yes
Contiguous: Yes
Permitted: Yes
Wet space: No
Addition: No
Conversion: No

7 Floor 2 - Living Room

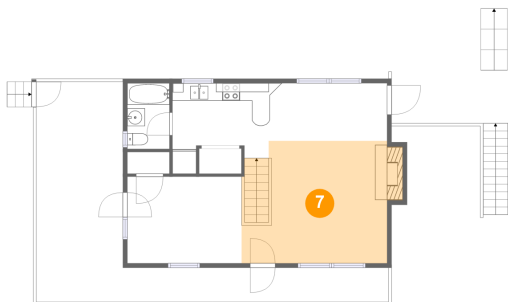

Dimensions: 16'5" x 13'10"
Area: 231 sq. ft
Counted as living area: Yes

Heated: Yes
Finished: Yes
Enclosed: Yes
Contiguous: Yes
Permitted: Yes
Wet space: No
Addition: No
Conversion: No

8 Floor 2 - Porch

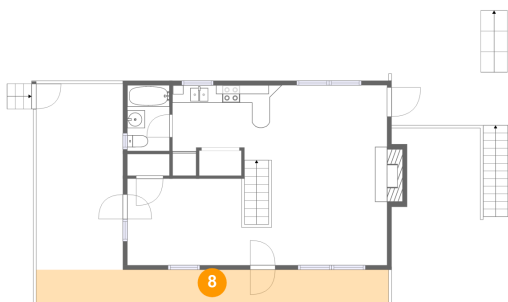

Dimensions: 39'9" x 3'10"
Area: 154 sq. ft
Counted as living area: No

Heated: No
Finished: Yes
Enclosed: No
Contiguous: Yes
Permitted: Yes
Wet space: No
Addition: No
Conversion: No

9 Floor 2 - Dining Area

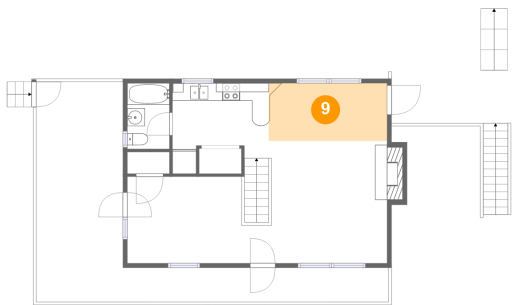

Dimensions: 13'4" x 6'6"
Area: 87 sq. ft
Counted as living area: Yes

Heated: Yes
Finished: Yes
Enclosed: Yes
Contiguous: Yes
Permitted: Yes
Wet space: No
Addition: No
Conversion: No

10 Floor 2 - Kitchen

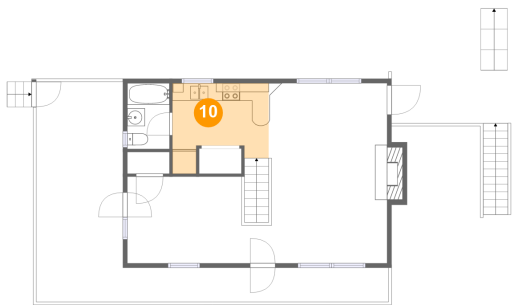

Dimensions: 10'10" x 10'2"
Area: 89 sq. ft
Counted as living area: Yes

Heated: Yes
Finished: Yes
Enclosed: Yes
Contiguous: Yes
Permitted: Yes
Wet space: No
Addition: No
Conversion: No

11 Floor 2 - Patio

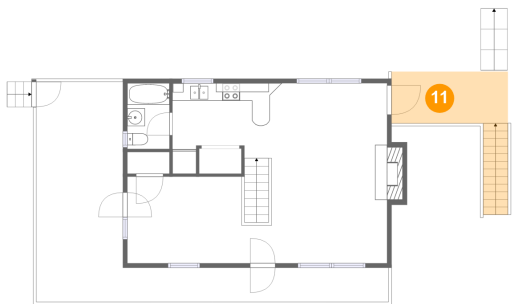

Dimensions: 13'2" x 5'10"
Area: 105 sq. ft
Counted as living area: No

Heated: No
Finished: Yes
Enclosed: No
Contiguous: Yes
Permitted: Yes
Wet space: No
Addition: No
Conversion: No

12 Floor 2 - Bath

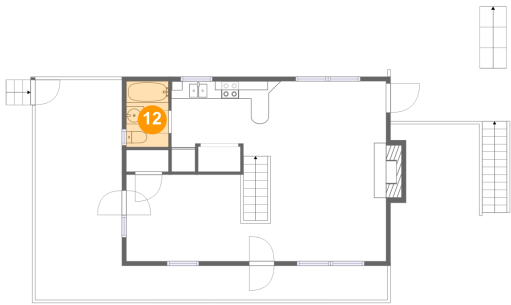

Dimensions: 4'9" x 7'5"
Area: 35 sq. ft
Counted as living area: Yes

Heated: Yes
Finished: Yes
Enclosed: Yes
Contiguous: Yes
Permitted: Yes
Wet space: Yes
Addition: No
Conversion: No

13 Floor 2 - Sitting Room

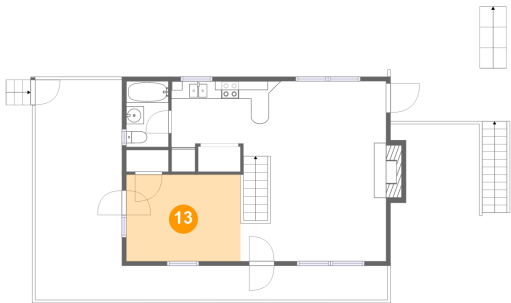

Dimensions: 12'11" x 9'9"
Area: 126 sq. ft
Counted as living area: Yes

Heated: Yes
Finished: Yes
Enclosed: Yes
Contiguous: Yes
Permitted: Yes
Wet space: No
Addition: No
Conversion: No

14 Floor 2 - Porch

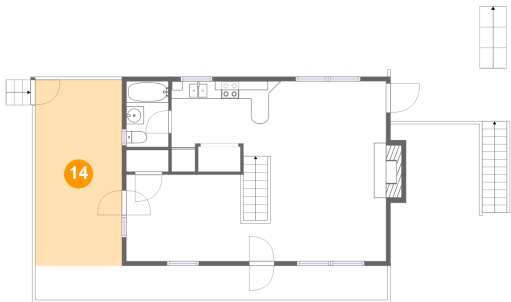

Dimensions: 9'9" x 21'0"
Area: 205 sq. ft
Counted as living area: No

Heated: No
Finished: Yes
Enclosed: No
Contiguous: Yes
Permitted: Yes
Wet space: No
Addition: No
Conversion: No