

# Building Sketch

Borrower/Client			
Property Address 843 Hathcock Glen Drive			
City Oakboro	County	State NC	Zip Code 28129
Lender			

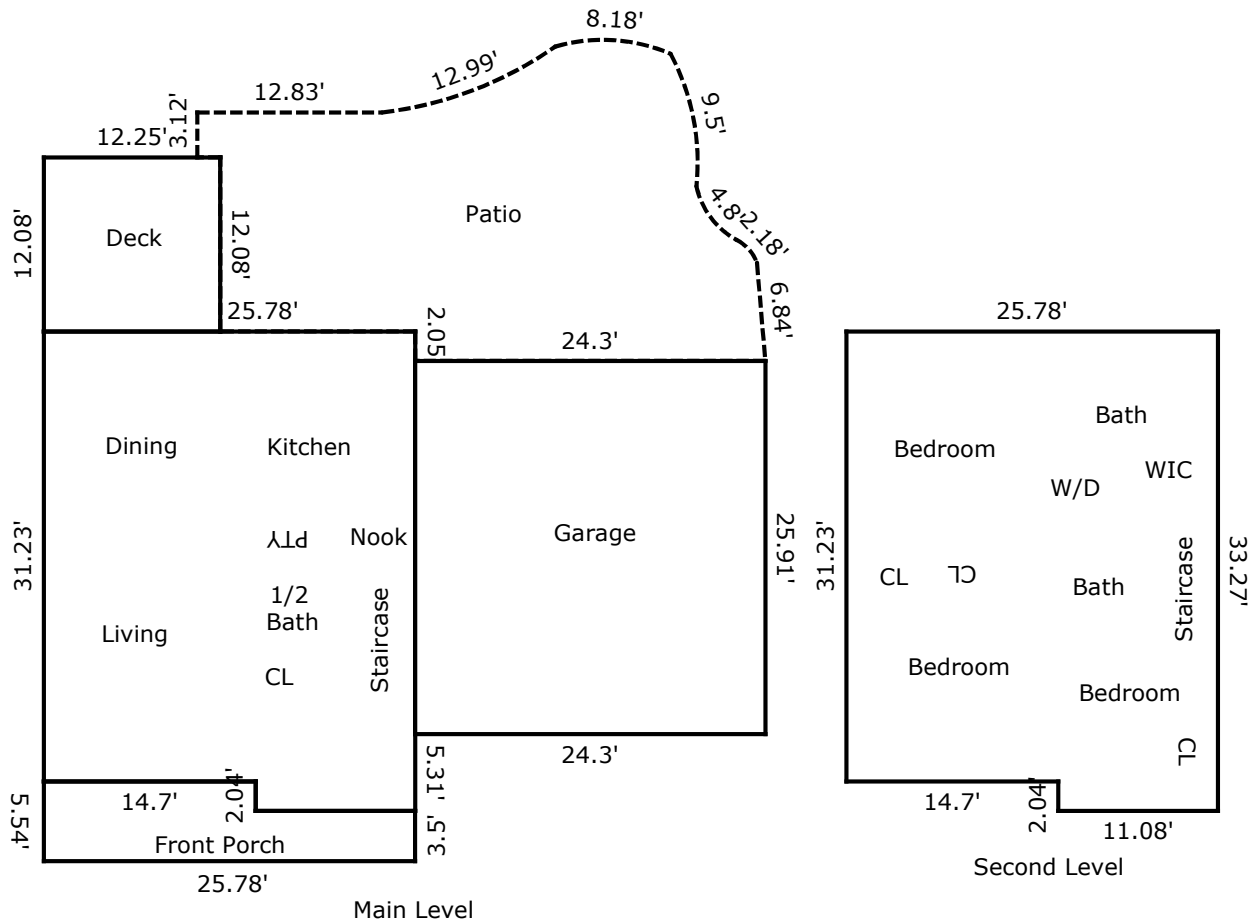

TOTAL Sketch by a la mode

### Area Calculations Summary

<b>Living Area</b>	
Main Living Area	827.71 Sq ft
Second Level	827.71 Sq ft
<b>Total Living Area (Rounded):</b>	<b>1655 Sq ft</b>
<b>Non-living Area</b>	
Garage	629.61 Sq ft
Porch	120.22 Sq ft
Deck	147.98 Sq ft
Patio	649.73 Sq ft

# Building Sketch

Borrower/Client

Property Address 843 Hathcock Glen Drive

City Oakboro

County

State NC

Zip Code 28129

Lender

TOTAL Sketch by a la mode

## Area Calculations Summary

Living Area	Calculation Details		
Main Living Area	827.71 Sq ft	$25.78 \times 31.23$	= 805.11
		$2.04 \times 11.08$	= 22.6
Second Level	827.71 Sq ft	$25.78 \times 31.23$	= 805.11
		$2.04 \times 11.08$	= 22.6
<b>Total Living Area (Rounded):</b>	<b>1655 Sq ft</b>		
Non-living Area			
Garage	629.61 Sq ft	$24.3 \times 25.91$	= 629.61
Porch	120.22 Sq ft	$5.54 \times 14.7$	= 81.44
		$11.08 \times 3.5$	= 38.78
Deck	147.98 Sq ft	$12.08 \times 12.25$	= 147.98
Patio	649.73 Sq ft	$3.12 \times 1.6$	= 4.99
		$15.2 \times 11.23$	= 170.7
		$15.2 \times 2.3$	= 34.96
		$0.5 \times 2.3 \times 0.87$	= 1.01
		$18.12 \times 9.72$	= 176.17
		$0.5 \times 9.72 \times 3.7$	= 17.96
		$14 \times 6.82$	= 95.48
		$0.5 \times 6.82 \times 0.58$	= 1.98
		$14.5 \times 8$	= 116
		$0.5 \times 0.5 \times 8$	= 2
		$4.58 \times 1.58$	= 7.24
		$0.5 \times 1.58 \times 1.42$	= 1.12
		$1.79 \times 3.73$	= 6.69
		$0.5 \times 3.73 \times 2.79$	= 5.19
		$0.5 \times 1.79 \times 9.19$	= 8.24
		Negative Arc	= 6.88
		Arc	= 3.76
		Arc	= 4.39
		Negative Arc	= 1.57
		Arc	= 0.29