

# SAOCO II







# RESIDENCIAL SAOCO II

ESQUEMA DE VENTAS

## Phase 1

## Phase 2

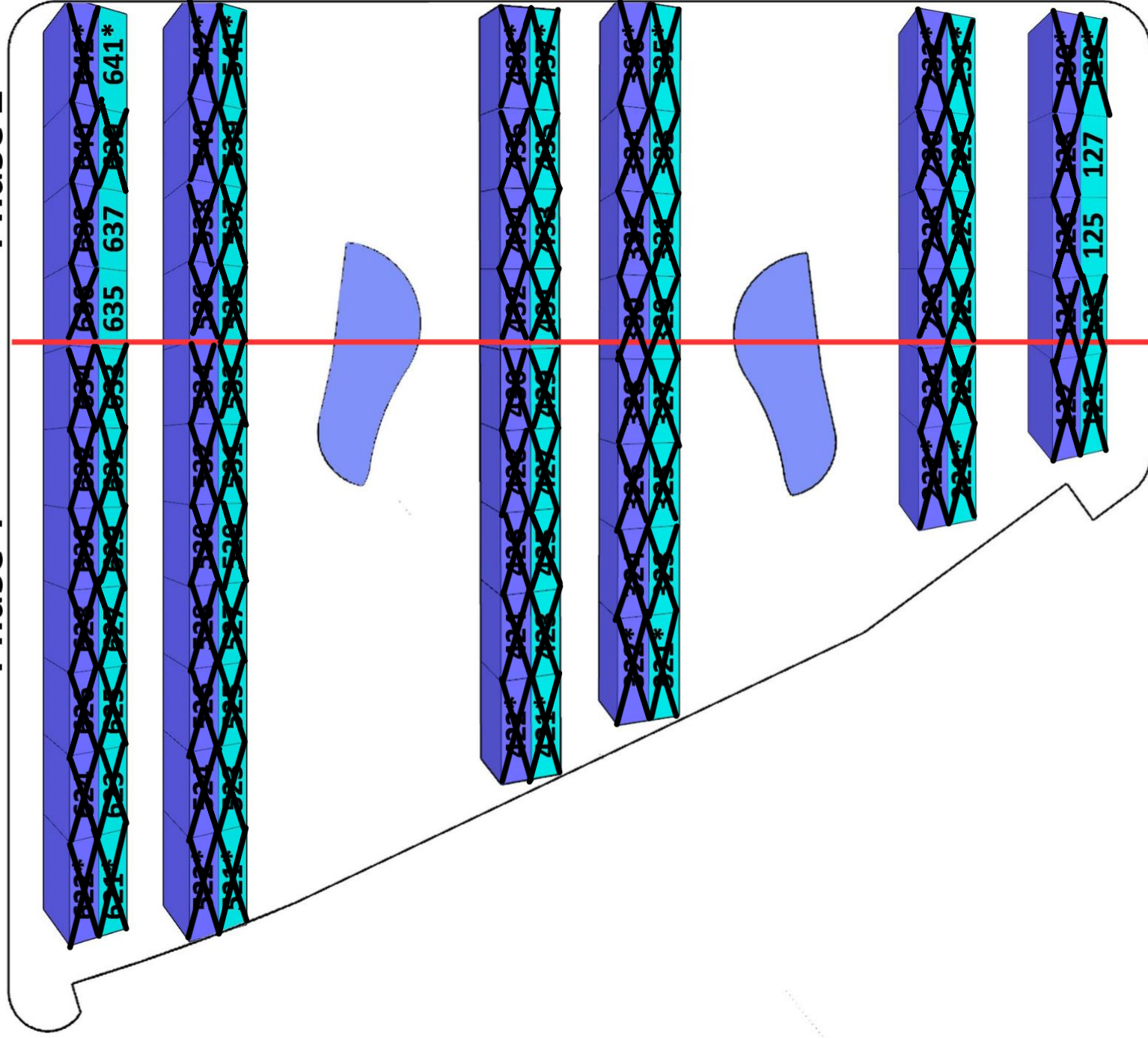

\* Viviendas de 3 dormitorios  
el resto de 2 dormitorios



# SAOCO II FASE 2

Type/Tipo	Nº	Floor/Planta	Orientation /Orientación	Rooms /Dorm	Baths/Baños	Porch /Porche	Built M2 /M2 Constr.	Garden / Jardín m2	Terrace Terraza m2	Solarium m2	Total m2	Price / Precio	Date/Fecha
BUNGALOW	125	Ground floor / Planta baja	Southwest /Suroeste	2	2	11,43	65,56	33,67			113,96	189.900,00 €	30/01/2025
BUNGALOW	127	Ground floor / Planta baja	Southwest /Suroeste	2	2	11,43	65,56	34,04			114,33	189.900,00 €	30/01/2025
BUNGALOW	635	Ground floor / Planta baja	Northeast / Noreste	2	2	11,43	65,56	34,6			114,89	174.900,00 €	30/01/2025
BUNGALOW	637	Ground floor / Planta baja	Northeast / Noreste	2	2	11,43	65,56	34,71			115	174.900,00 €	30/01/2025
BUNGALOW	641	Corner Ground floor / Planta baja Esquina	Northeast / Noreste	3	2	27,05	83,88	57,46			172,28	219.900,00€	30/01/2025

SUPERFICIES	
Salón/Comedor/Cocina	35,86m <sup>2</sup>
Dormitorio I	12,49m <sup>2</sup>
Dormitorio II	10,21m <sup>2</sup>
WC I	3,50m <sup>2</sup>
WC II	3,50m <sup>2</sup>
Trastero	3,80m <sup>2</sup>
Porche	11,43m <sup>2</sup>
Jardín	20,76m <sup>2</sup>
Jardín trasero	12,13m <sup>2</sup>
<b>TOTAL</b>	<b>113,65m<sup>2</sup></b>

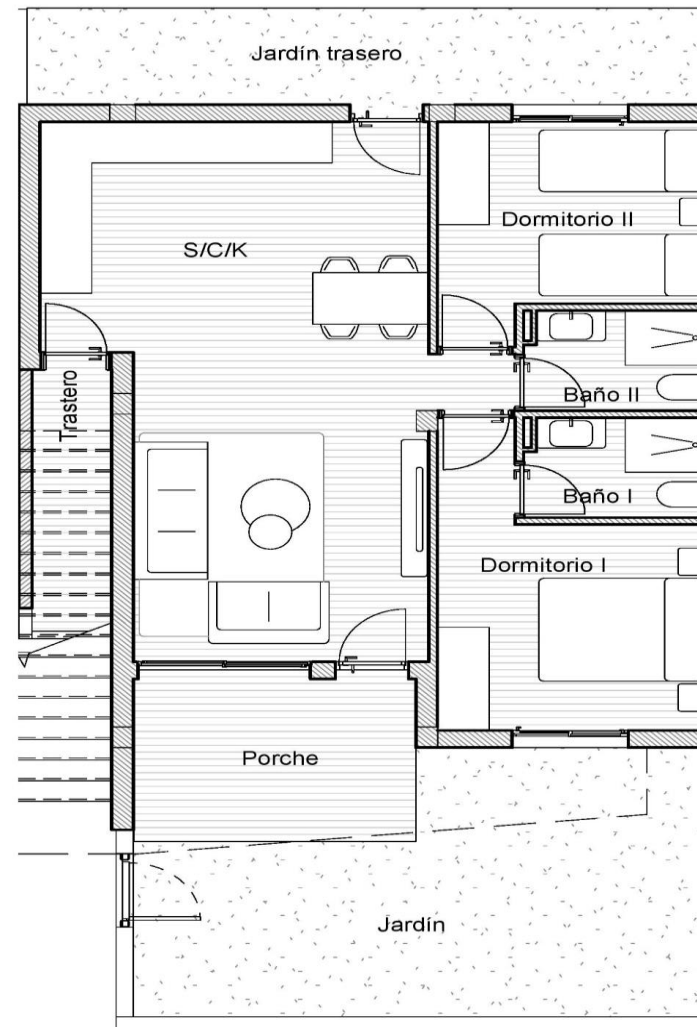

RESIDENCIAL SAOCO II

PB N°

