

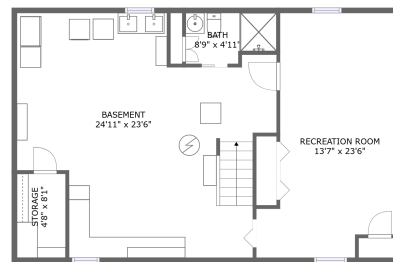

910 Foster Rd, Jefferson Hills, PA, US



Property summary

 **1** Garages

 **3** Bedrooms

 **2** Bathrooms

 **0** Half baths

 **2** Floors

 **1,228** Gross living area sqft

 **2,686** Total sqft

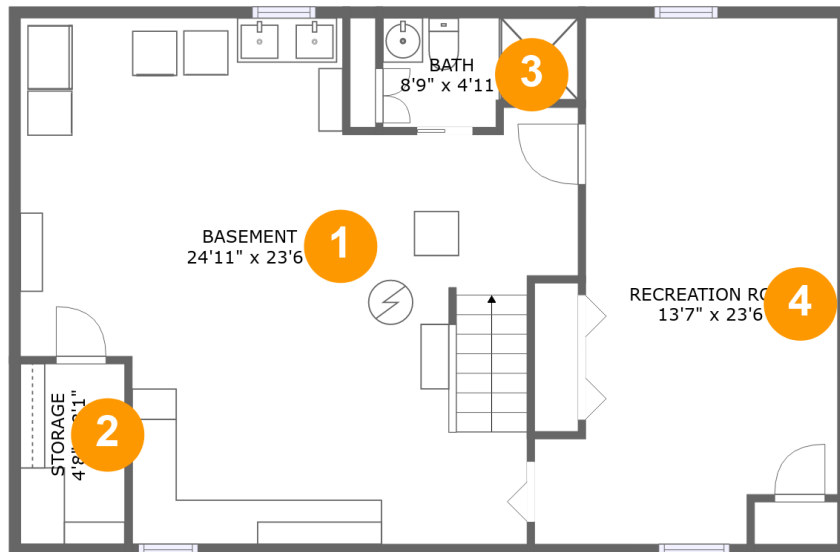
910 Foster Rd, Jefferson Hills, PA, US**Room dimensions**

Floor 1

Total sqft: 921

Living area: 325

#		Dimensions	sqft	Counted as living area
1	Basement	24'11" x 23'6"	466 sq. ft	No
2	Storage	4'8" x 8'1"	38 sq. ft	No
3	Bath	8'9" x 4'11"	38 sq. ft	No
4	Recreation Room	13'7" x 23'6"	267 sq. ft	Yes

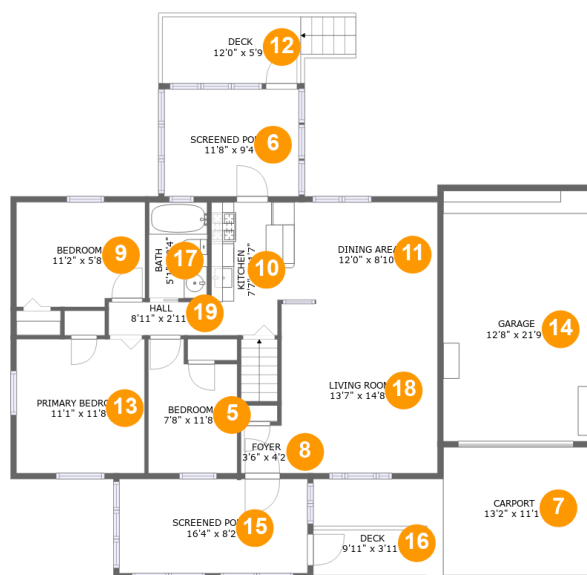
910 Foster Rd, Jefferson Hills, PA, US**Room dimensions****Floor 2****Total sqft: 1765 Living area: 903**

#		Dimensions	sqft	Counted as living area
5	Bedroom	7'8" x 11'8"	80 sq. ft	Yes
6	Screened Porch	11'8" x 9'4"	109 sq. ft	No
7	Carport	13'2" x 11'1"	147 sq. ft	No
8	Foyer	3'6" x 4'2"	14 sq. ft	Yes
9	Bedroom	11'2" x 5'8"	99 sq. ft	Yes
10	Kitchen	7'7" x 11'7"	82 sq. ft	Yes
11	Dining Area	12'0" x 8'10"	106 sq. ft	Yes
12	Deck	12'0" x 5'9"	85 sq. ft	No
13	Primary Bedroom	11'1" x 11'8"	129 sq. ft	Yes
14	Garage	12'8" x 21'9"	276 sq. ft	No
15	Screened Porch	16'4" x 8'2"	134 sq. ft	No

910 Foster Rd, Jefferson Hills, PA, US

#		Dimensions	sqft	Counted as living area
16	Deck	9'11" x 3'11"	39 sq. ft	No
17	Bath	5'1" x 8'4"	42 sq. ft	Yes
18	Living Room	13'7" x 14'8"	199 sq. ft	Yes
19	Hall	8'11" x 2'11"	26 sq. ft	Yes

910 Foster Rd, Jefferson Hills, PA, US

1 Floor 1 - Basement



Dimensions: 24'11" x 23'6"
Area: 466 sq. ft
Counted as living area: No

Heated: Yes
Finished: No
Enclosed: Yes
Contiguous: Yes
Permitted: Yes
Wet space: No
Addition: No
Conversion: No

2 Floor 1 - Storage

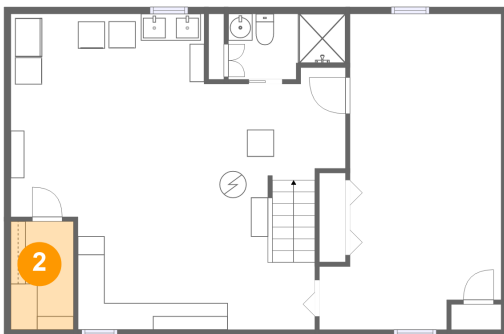

Dimensions: 4'8" x 8'1"
Area: 38 sq. ft
Counted as living area: No

Heated: No
Finished: No
Enclosed: No
Contiguous: Yes
Permitted: Yes
Wet space: No
Addition: No
Conversion: No

910 Foster Rd, Jefferson Hills, PA, US

3 Floor 1 - Bath

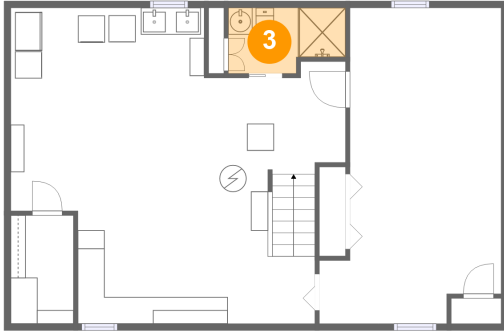

Dimensions: 8'9" x 4'11"
Area: 38 sq. ft
Counted as living area: No

Heated: Yes
Finished: Yes
Enclosed: Yes
Contiguous: No
Permitted: Yes
Wet space: Yes
Addition: No
Conversion: No

4 Floor 1 - Recreation Room

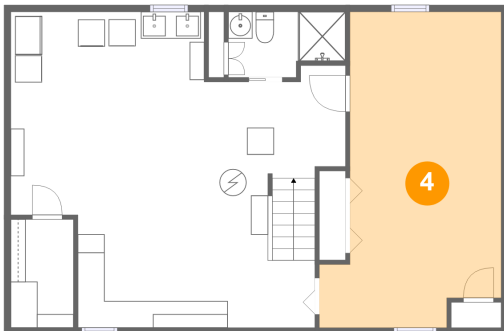

Dimensions: 13'7" x 23'6"
Area: 267 sq. ft
Counted as living area: Yes

Heated: Yes
Finished: Yes
Enclosed: Yes
Contiguous: Yes
Permitted: Yes
Wet space: No
Addition: No
Conversion: No

5 Floor 2 - Bedroom

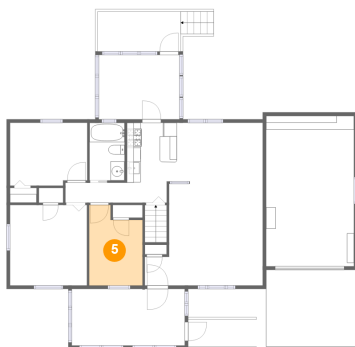

Dimensions: 7'8" x 11'8"
Area: 80 sq. ft
Counted as living area: Yes

Heated: Yes
Finished: Yes
Enclosed: Yes
Contiguous: Yes
Permitted: Yes
Wet space: No
Addition: No
Conversion: No

910 Foster Rd, Jefferson Hills, PA, US

6 Floor 2 - Screened Porch



Dimensions: 11'8" x 9'4"
Area: 109 sq. ft
Counted as living area: No

Heated: No
Finished: Yes
Enclosed: No
Contiguous: Yes
Permitted: Yes
Wet space: No
Addition: No
Conversion: No

7 Floor 2 - Carport

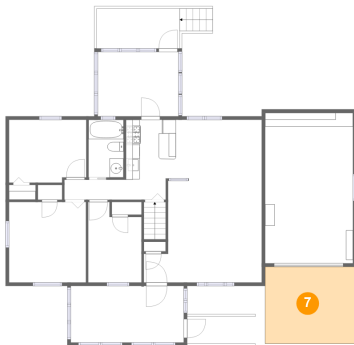

Dimensions: 13'2" x 11'1"
Area: 147 sq. ft
Counted as living area: No

Heated: No
Finished: Yes
Enclosed: No
Contiguous: Yes
Permitted: Yes
Wet space: No
Addition: No
Conversion: No

8 Floor 2 - Foyer

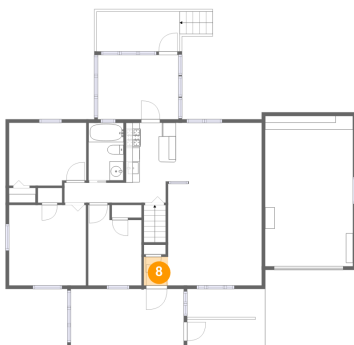

Dimensions: 3'6" x 4'2"
Area: 14 sq. ft
Counted as living area: Yes

Heated: Yes
Finished: Yes
Enclosed: Yes
Contiguous: Yes
Permitted: Yes
Wet space: No
Addition: No
Conversion: No

910 Foster Rd, Jefferson Hills, PA, US

9 Floor 2 - Bedroom



Dimensions: 11'2" x 5'8"
Area: 99 sq. ft
Counted as living area: Yes

Heated: Yes
Finished: Yes
Enclosed: Yes
Contiguous: Yes
Permitted: Yes
Wet space: No
Addition: No
Conversion: No

10 Floor 2 - Kitchen

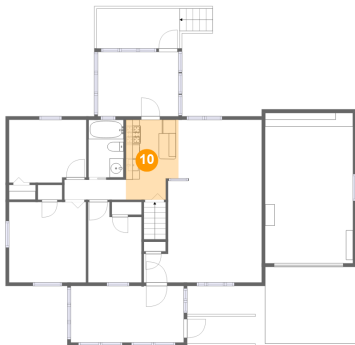

Dimensions: 7'7" x 11'7"
Area: 82 sq. ft
Counted as living area: Yes

Heated: Yes
Finished: Yes
Enclosed: Yes
Contiguous: Yes
Permitted: Yes
Wet space: No
Addition: No
Conversion: No

11 Floor 2 - Dining Area

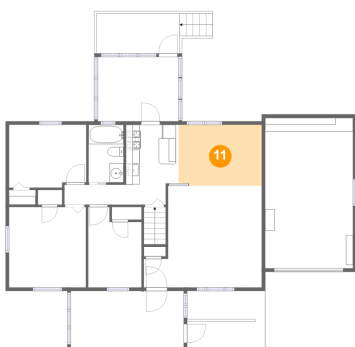

Dimensions: 12'0" x 8'10"
Area: 106 sq. ft
Counted as living area: Yes

Heated: Yes
Finished: Yes
Enclosed: Yes
Contiguous: Yes
Permitted: Yes
Wet space: No
Addition: No
Conversion: No

910 Foster Rd, Jefferson Hills, PA, US

12 Floor 2 - Deck

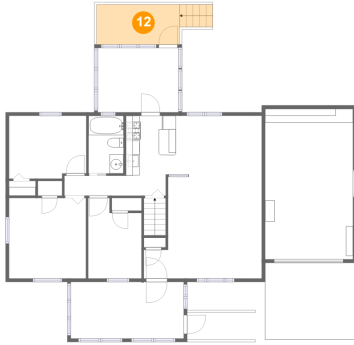

Dimensions: 12'0" x 5'9"
Area: 85 sq. ft
Counted as living area: No

Heated: No
Finished: Yes
Enclosed: No
Contiguous: Yes
Permitted: Yes
Wet space: No
Addition: No
Conversion: No

13 Floor 2 - Primary Bedroom



Dimensions: 11'1" x 11'8"
Area: 129 sq. ft
Counted as living area: Yes

Heated: Yes
Finished: Yes
Enclosed: Yes
Contiguous: Yes
Permitted: Yes
Wet space: No
Addition: No
Conversion: No

14 Floor 2 - Garage

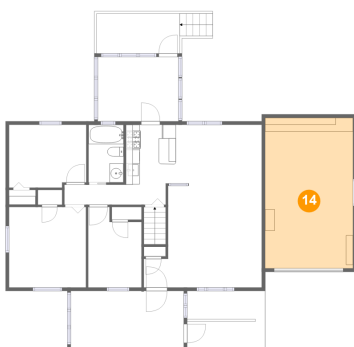

Dimensions: 12'8" x 21'9"
Area: 276 sq. ft
Counted as living area: No

Heated: No
Finished: No
Enclosed: Yes
Contiguous: Yes
Permitted: Yes
Wet space: No
Addition: No
Conversion: No

910 Foster Rd, Jefferson Hills, PA, US

15 Floor 2 - Screened Porch



Dimensions: 16'4" x 8'2"
Area: 134 sq. ft
Counted as living area: No

Heated: No
Finished: Yes
Enclosed: No
Contiguous: Yes
Permitted: Yes
Wet space: No
Addition: No
Conversion: No

16 Floor 2 - Deck



Dimensions: 9'11" x 3'11"
Area: 39 sq. ft
Counted as living area: No

Heated: No
Finished: Yes
Enclosed: No
Contiguous: Yes
Permitted: Yes
Wet space: No
Addition: No
Conversion: No

17 Floor 2 - Bath

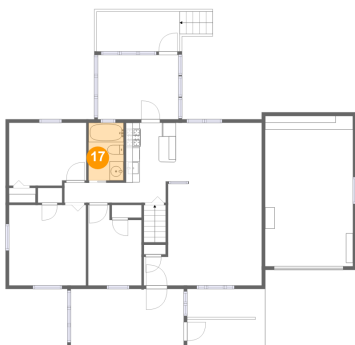

Dimensions: 5'1" x 8'4"
Area: 42 sq. ft
Counted as living area: Yes

Heated: Yes
Finished: Yes
Enclosed: Yes
Contiguous: Yes
Permitted: Yes
Wet space: Yes
Addition: No
Conversion: No

910 Foster Rd, Jefferson Hills, PA, US

18 Floor 2 - Living Room

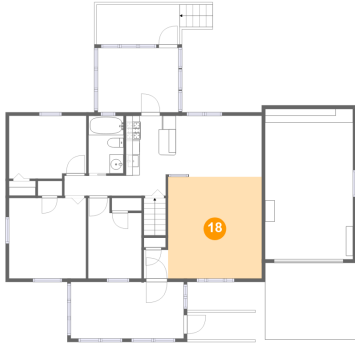

Dimensions: 13'7" x 14'8"
Area: 199 sq. ft
Counted as living area: Yes

Heated: Yes
Finished: Yes
Enclosed: Yes
Contiguous: Yes
Permitted: Yes
Wet space: No
Addition: No
Conversion: No

19 Floor 2 - Hall



Dimensions: 8'11" x 2'11"
Area: 26 sq. ft
Counted as living area: Yes

Heated: Yes
Finished: Yes
Enclosed: Yes
Contiguous: Yes
Permitted: Yes
Wet space: No
Addition: No
Conversion: No