

2334 Keswick Ln
 Rock Hill, SC 29732

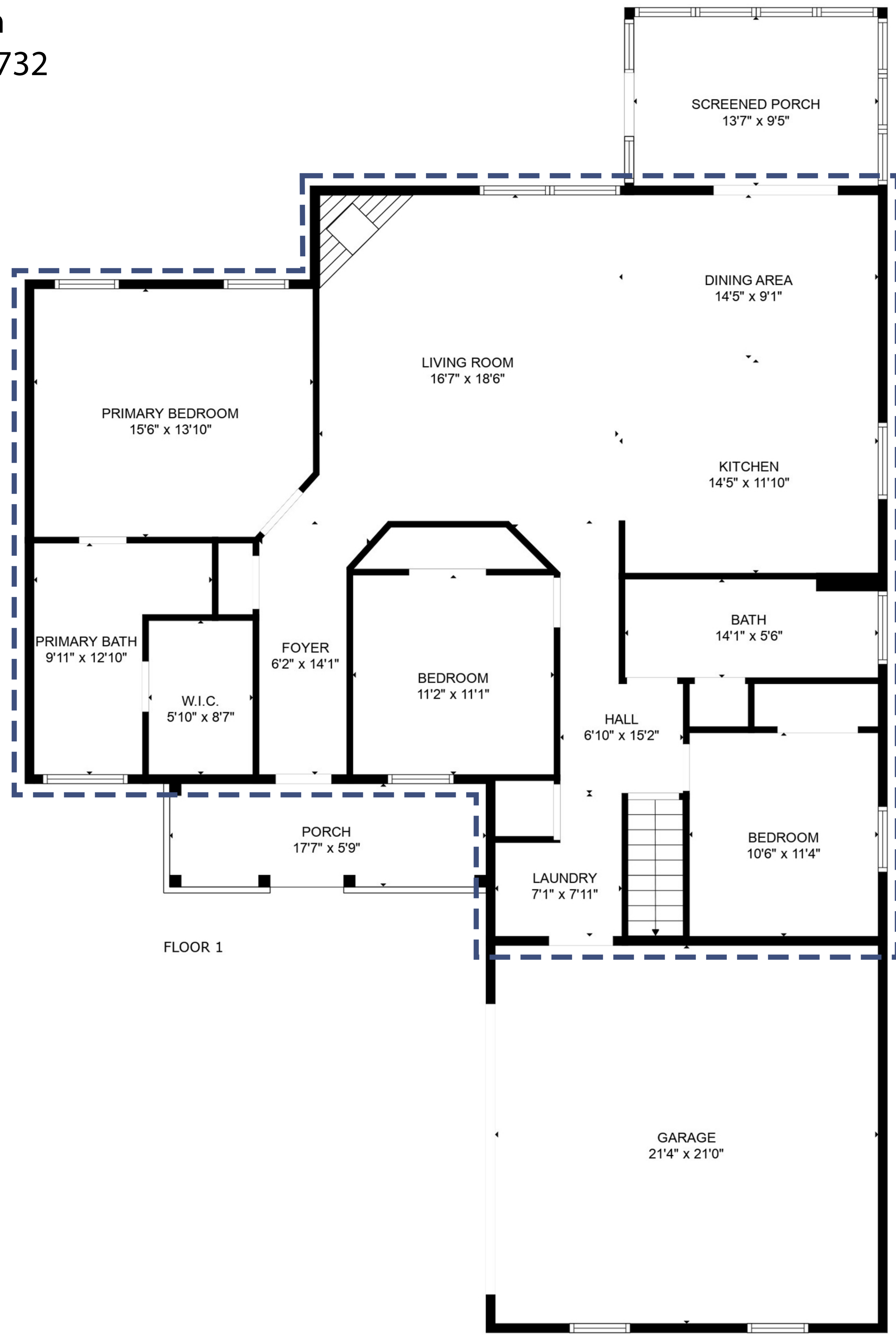

FLOOR 1

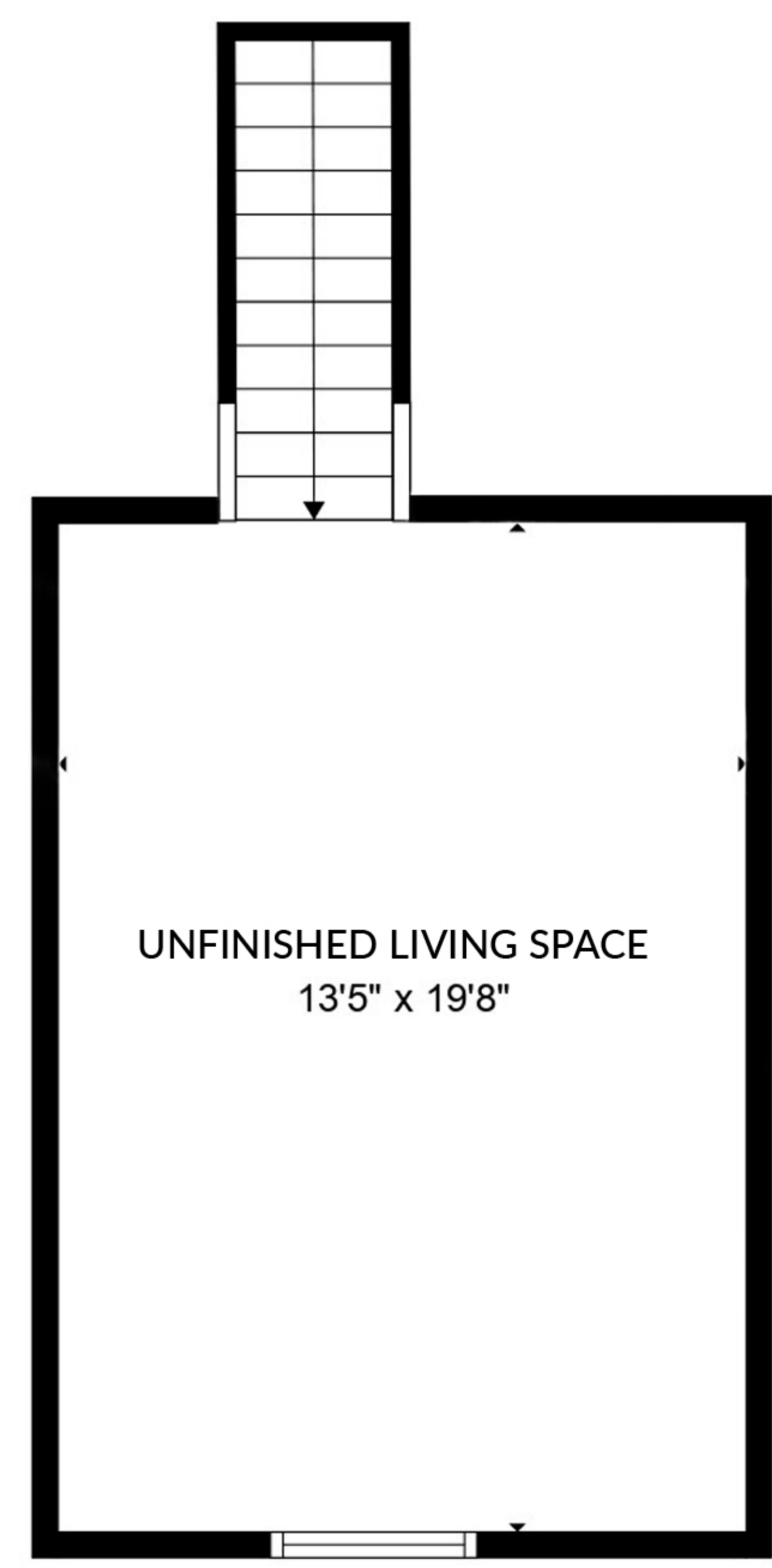

FLOOR 2

HEATED LIVING AREA
 FLOOR 1: 1702 sqft A/G

EXCLUDED:
 FLOOR 2: 307 sqft
 GARAGE: 484 sqft
 PORCH: 108 sqft
 SCREENED PORCH: 140 sqft

TOTAL HLA:
 1702 sqft



For a more accurate measurement, AK Media LLC adheres to current American National Standards Institute (ANSI) standards and the current "North Carolina Residential Square Footage Guideline" approved by ANSI and recognized by the North Carolina Real Estate Commission for single-family dwellings and townhouses for both North and South Carolina.

 All areas inside dashed line are considered HEATED LIVING AREA.
 A/G= Above Grade
 B/G= Below Grade
 FINAL HLA IS ROUNDED TO NEAREST FOOT