

Building Sketch

Borrower/Client			
Property Address 3845 Carl Parmer Drive			
City	Harrisburg	County	State NC Zip Code 28075
Lender			

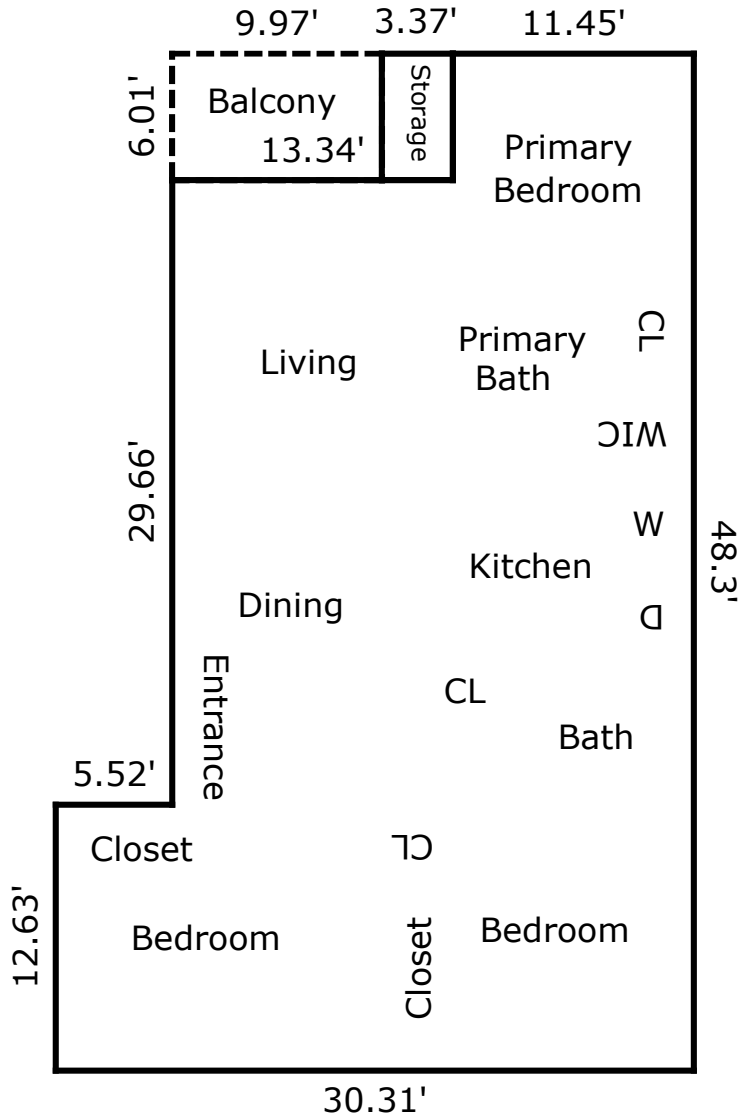

(The measured square footage for this Condominium is calculated by interior dimensions only.)

TOTAL Sketch by a la mode

Area Calculations Summary

Living Area	
Main Level	1186.9 Sq ft
Total Living Area (Rounded):	1187 Sq ft
Non-living Area	
External Entry Storage	20.25 Sq ft
Balcony	59.92 Sq ft