

Rika Dorris, Realtor | "Rika SOLD it!"

Main Building: Total Exterior Area 2791.62 sq ft

©MMXXI Avista Media

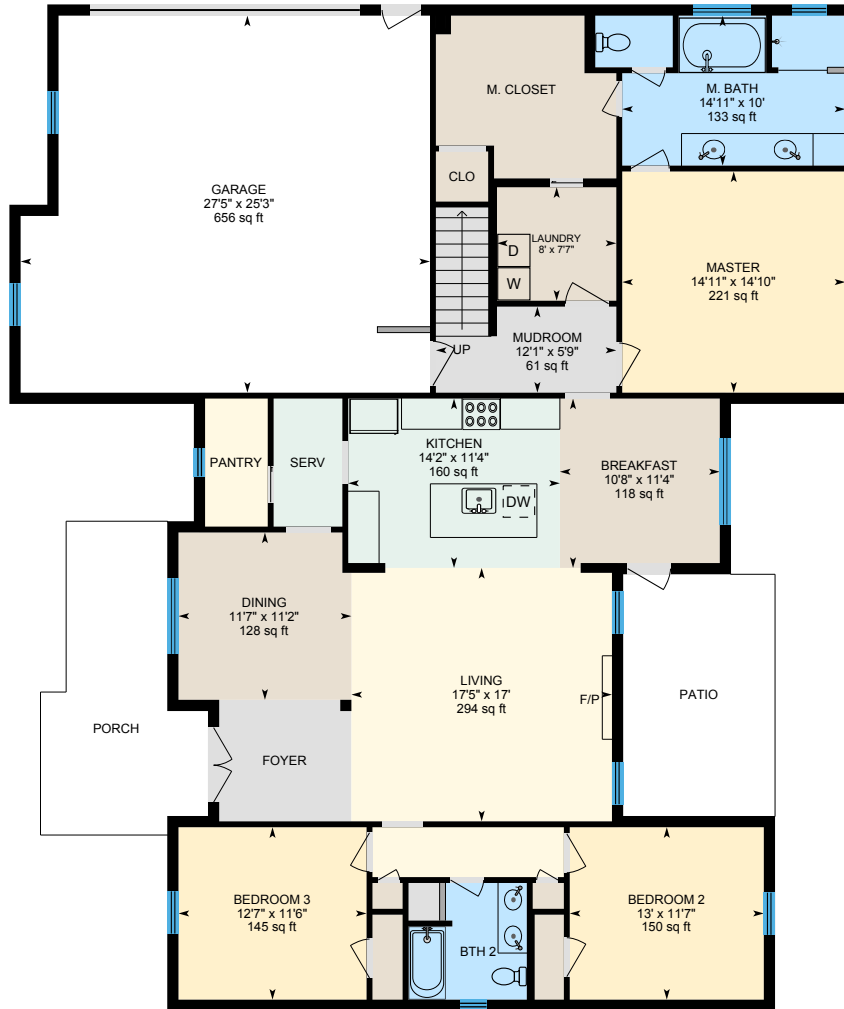

1st Floor
Exterior Area 2211.80 sq ft

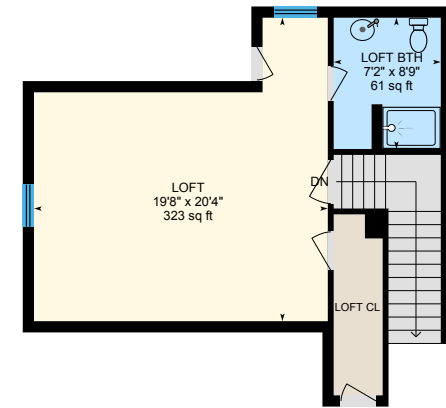

2nd Floor
Exterior Area 579.82 sq ft

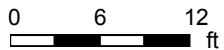

PREPARED: Dec 2018

Rika Dorris, Realtor | "Rika SOLD it!"

1st Floor Total Exterior Area 2211.80 sq ft
Total Interior Area 2024.16 sq ft

©MMXXI Avista Media

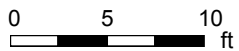

PREPARED: Dec 2018

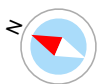

White regions are excluded from total floor area in iGUIDE floor plans. All room dimensions and floor areas must be considered approximate and are subject to independent verification.



Rika Dorris, Realtor | "Rika SOLD it!"

2nd Floor Total Exterior Area 579.82 sq ft
Total Interior Area 498.68 sq ft

©MMXXI Avista Media

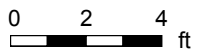
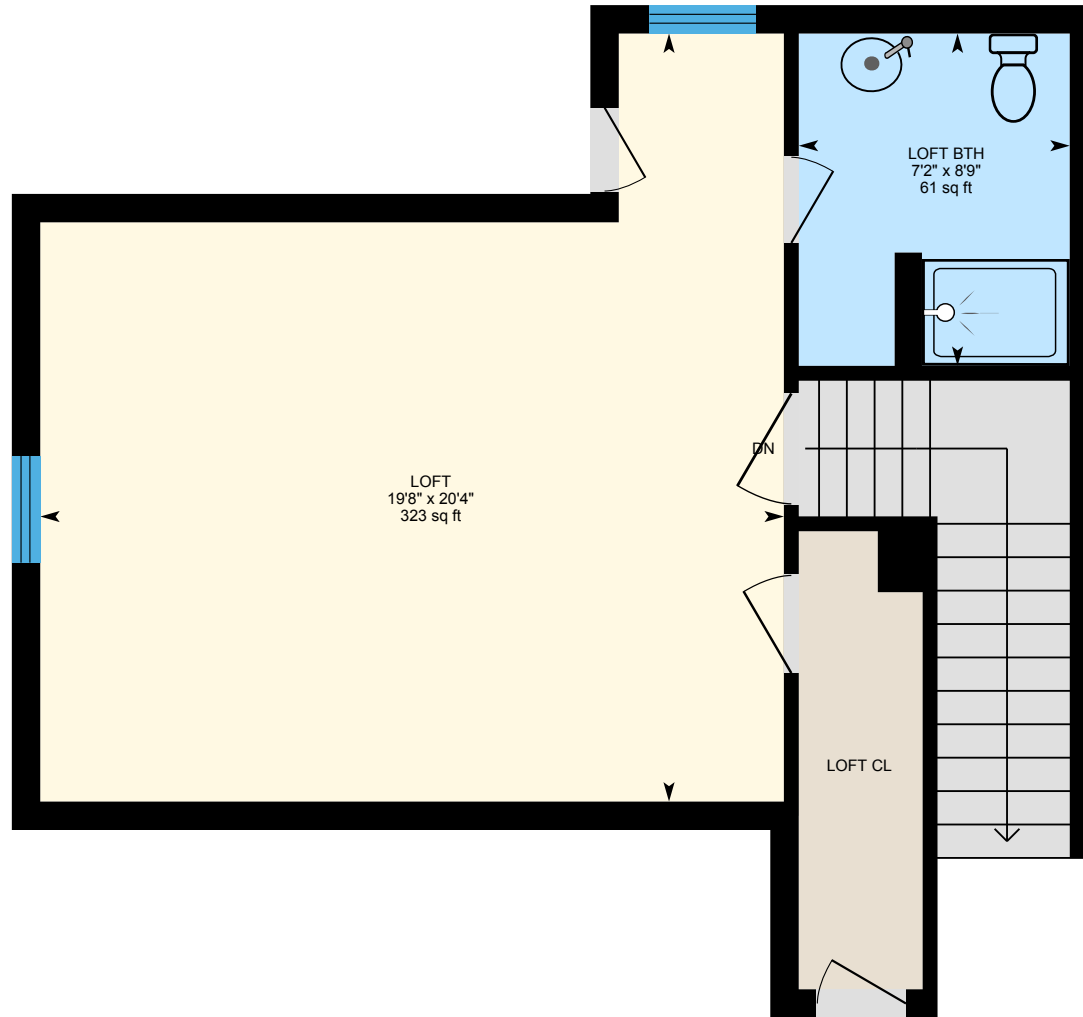

PREPARED: Dec 2018



Rika Dorris, Realtor | "Rika SOLD it!"

Property Details

©MMXXI Avista Media

Room Measurements

Only major rooms are listed. Some listed rooms may be excluded from total interior floor area (e.g. garage). Room dimensions are largest length and width; parts of room may be smaller. Room area is not always equal to product of length and width.

Main Building

1ST FLOOR

Bedroom 2: 13' x 11'7" | 150 sq ft
Bedroom 3: 12'7" x 11'6" | 145 sq ft
Breakfast: 10'8" x 11'4" | 118 sq ft
Bth 2: 7'11" x 7'10" | 54 sq ft
Dining: 11'7" x 11'2" | 128 sq ft
Garage: 27'5" x 25'3" | 656 sq ft
Kitchen: 14'2" x 11'4" | 160 sq ft
Laundry: 8' x 7'7"
Living: 17'5" x 17' | 294 sq ft
M. Bath: 14'11" x 10' | 133 sq ft
Master: 14'11" x 14'10" | 221 sq ft
Mudroom: 12'1" x 5'9" | 61 sq ft

2ND FLOOR

Loft: 19'8" x 20'4" | 323 sq ft
Loft Bth: 7'2" x 8'9" | 61 sq ft

Floor Area Information

Floor areas include footprint area of interior walls. All displayed floor areas are rounded to two decimal places. Total area is computed before rounding and may not equal to sum of displayed floor areas.

Main Building

1ST FLOOR

Interior Area: 2024.16 sq ft
Excluded Area: 655.88 sq ft
Perimeter Wall Length: 250 ft
Perimeter Wall Thickness: 9.0 in
Exterior Area: 2211.80 sq ft

2ND FLOOR

Interior Area: 498.68 sq ft
Perimeter Wall Length: 108 ft
Perimeter Wall Thickness: 9.0 in
Exterior Area: 579.82 sq ft

Total Floor Area

Main Building Interior: 2522.84 sq ft
Main Building Excluded: 655.88 sq ft
Main Building Exterior: 2791.62 sq ft

Customer Name: Rika Dorris, Affiliate Broker
Customer Company: EXIT Real Estate Solutions
Prepared: Dec 1, 2018

Virtual Tour & PDF Content is ©MMXXI | All Rights Reserved | Licensed to Rika Dorris

Definitions

Interior Area is a per floor calculation, made by measuring to the inside surface of the exterior walls.

Excluded Area is a sum of interior areas of all rooms (measured to the inside surface of room walls) that are excluded from the Interior Area for a floor. Prescribed area exclusions can vary from region to region. Examples of exclusions are spaces open to below, garages, cold cellars, crawl and reduced height spaces, non-enclosed open spaces, such as decks and balconies.

The footprint of all interior walls and staircases is typically included in the reported Interior Area for a floor. The iGUIDE PDF floor plans use color to highlight all included areas. All excluded areas are shown white.

Exterior Area is a per floor calculation, made by measuring to the outside surface of the exterior walls, see below for calculation details.

Grade is the ground level at the perimeter of the exterior finished surface of a house. A floor is considered to be above grade if its floor level is everywhere above grade.

Total Interior Area is the sum of all Interior Areas.

Total Excluded Area is the sum of all Excluded Areas.

Total Exterior Area is the sum of all Exterior Areas.

Unfinished Area is the sum of interior areas of all unfinished rooms (measured to the inside surface of room walls).

Finished Area is Exterior Area minus Unfinished Area. Finished Area includes the footprint of interior and exterior walls.

iGUIDE Exterior Area Calculation

Exterior Area = [Perimeter Wall Thickness] x [Perimeter Wall Length] + [Interior Area]

Notes

A. **Perimeter Wall Thickness** is an independent measurement taken from the property, typically, at the main entrance. Considerations are not made for varying wall thickness around the perimeter.

B. **Perimeter Wall Length** is the sum of lengths of all exterior wall segments on a particular floor. When used to calculate Total Exterior Area Above Grade based on Total Interior Area Above Grade, it is the sum of perimeter wall lengths of all floors above grade.

Disclaimer

All dimensions and floor areas must be considered approximate and are subject to independent verification.

Rika Dorris, Realtor | "Rika SOLD it!"

Measurement Diagram for: 1st Floor

Exterior Wall Thickness: 9.0 in

©MMXXI Avista Media

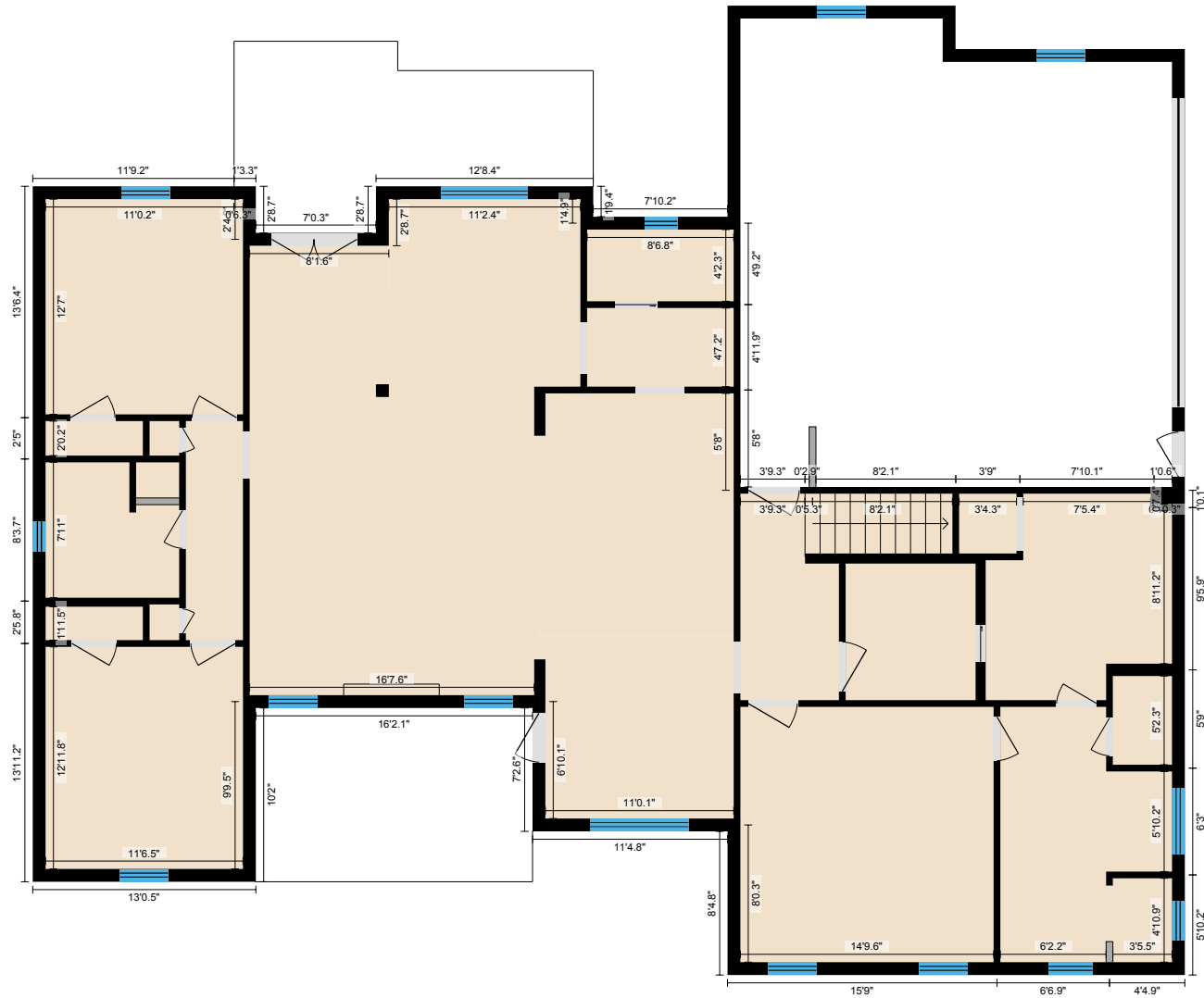

PREPARED: Dec 2018

White regions are excluded from total floor area in iGUIDE floor plans. All room dimensions and floor areas must be considered approximate and are subject to independent verification.

Rika Dorris, Realtor | "Rika SOLD it!"

Measurement Diagram for: 2nd Floor
Exterior Wall Thickness: 9.0 in

©MMXXI Avista Media

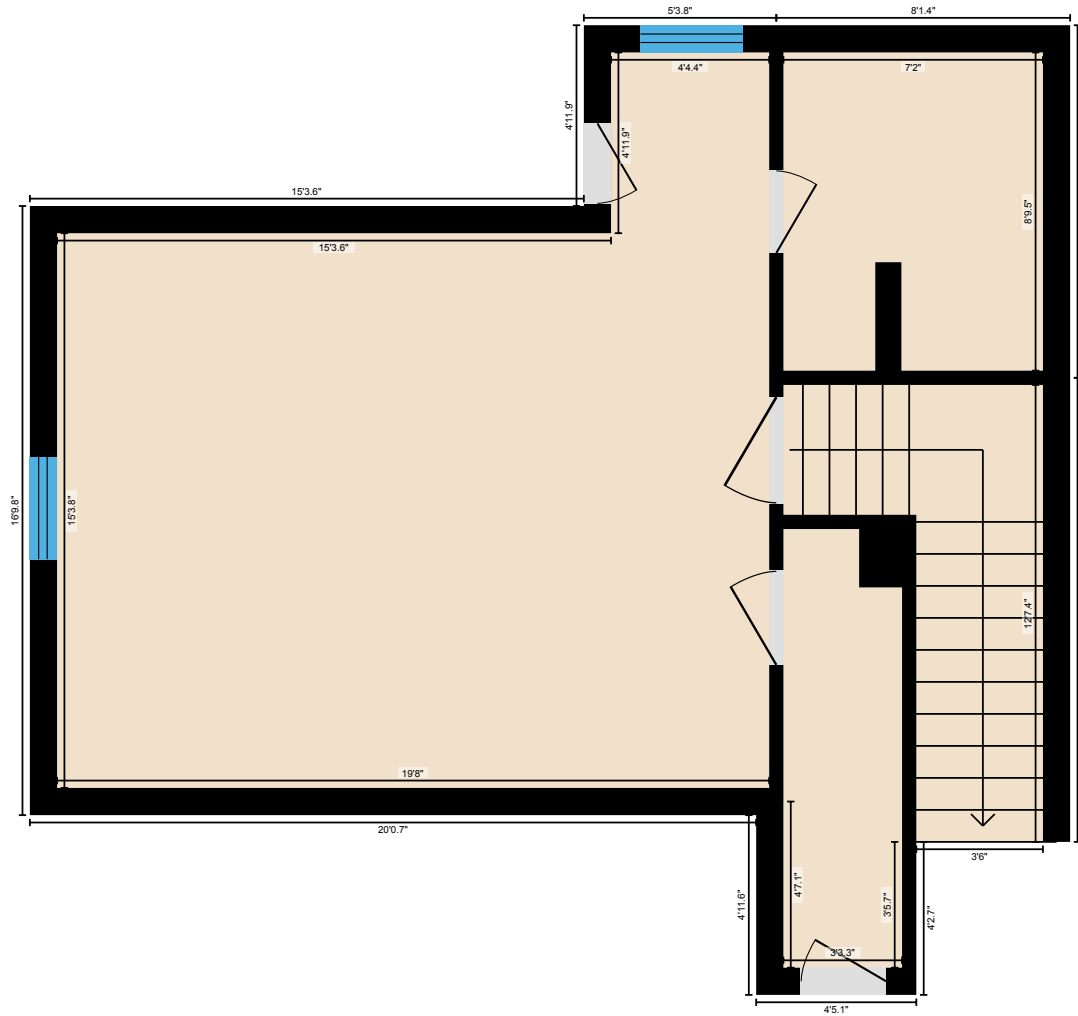

PREPARED: Dec 2018

White regions are excluded from total floor area in iGUIDE floor plans. All room dimensions and floor areas must be considered approximate and are subject to independent verification.