

FOUNDATION LOCATION

Owner: RONCONE ASSOCIATES INC.
Town: Shrewsbury, Mass.
Street: Cottonwood Circle

Scale: 1"=40'

December 18, 1997

R.W. Hart Associates Inc.

Northboro, Mass.

Registered Land Surveyors & Engineers

I hereby certify that the foundation on this lot is located as shown on this plan and is in compliance with the building and zoning laws of the Town of Shrewsbury.

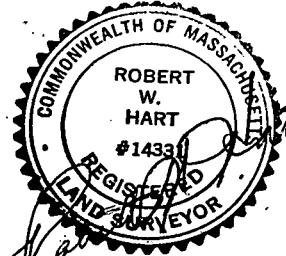

PARCEL "AR"

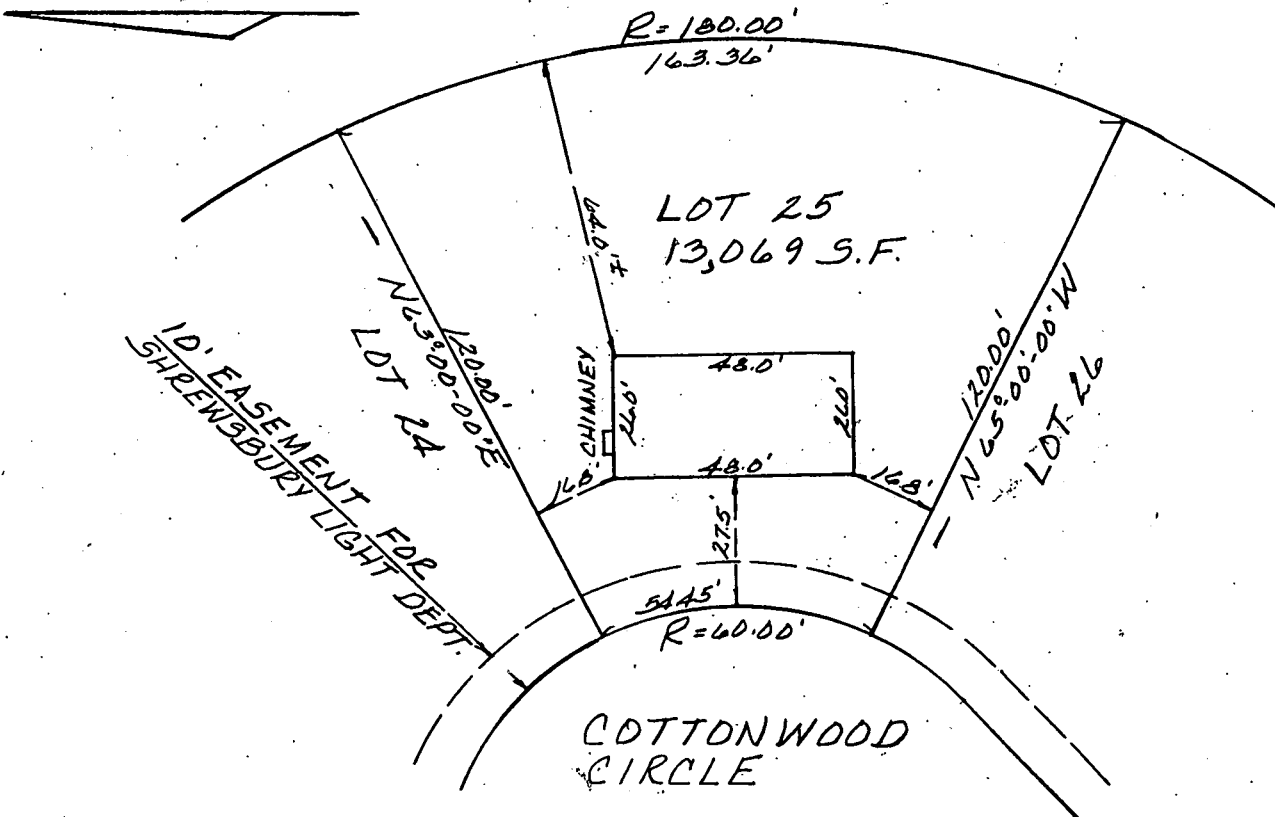

98-015