

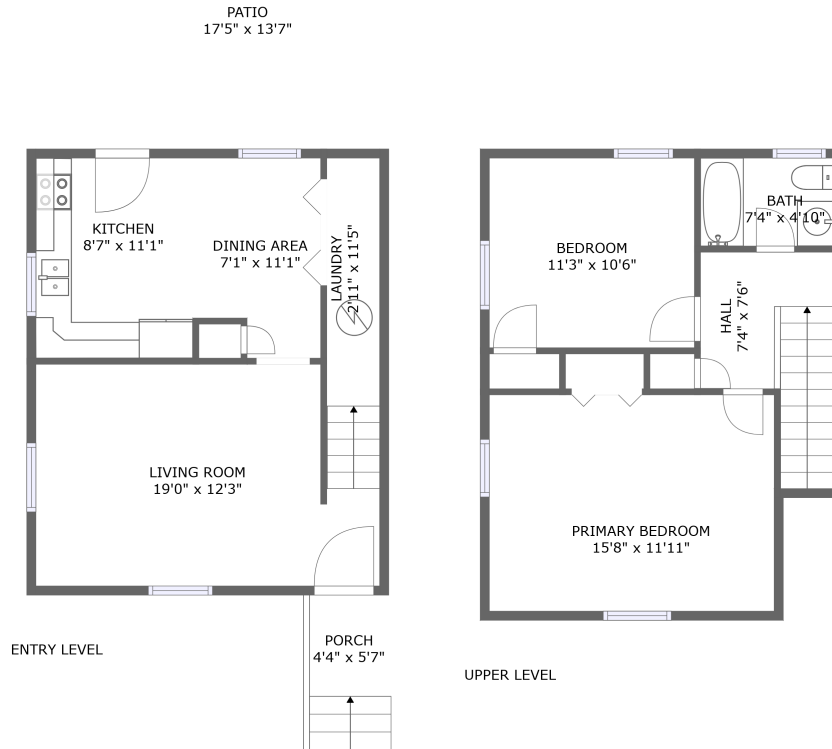

# 1141 12th Street Southeast, Morningside, Roanoke, Roanoke city, Virginia, United States, 24013



## Property summary

 **0** Garages

 **2** Bedrooms

 **1** Bathrooms

 **0** Half baths

 **2** Floors

 **978** Gross living area sqft

 **1,222** Total sqft

# 1141 12th Street Southeast, Morningside, Roanoke, Roanoke city, Virginia, United States, 24013



## Room dimensions

Floor 1

Total sqft: 729 Living area: 485

#		Dimensions	sqft	Counted as living area
1	Living Room	19'0" x 12'3"	229 sq. ft	Yes
2	Porch	4'4" x 5'7"	24 sq. ft	No
3	Kitchen	8'7" x 11'1"	96 sq. ft	Yes
4	Patio	17'5" x 13'7"	220 sq. ft	No
5	Laundry	2'11" x 11'5"	33 sq. ft	Yes
6	Dining Area	7'1" x 11'1"	71 sq. ft	Yes

# 1141 12th Street Southeast, Morningside, Roanoke, Roanoke city, Virginia, United States, 24013

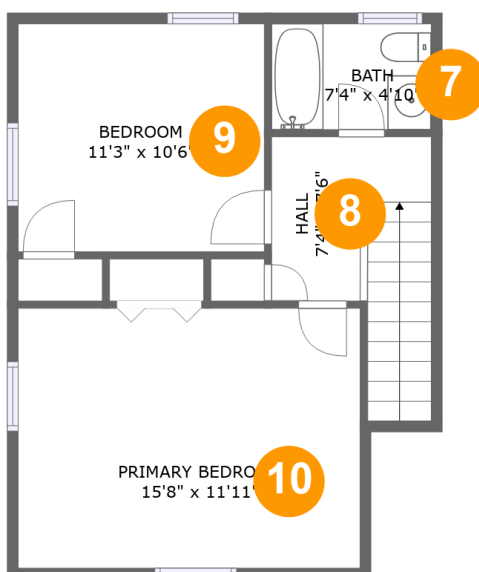

## Room dimensions

Floor 2

Total sqft: 493 Living area: 493

#		Dimensions	sqft	Counted as living area
7	Bath	7'4" x 4'10"	36 sq. ft	Yes
8	Hall	7'4" x 7'6"	72 sq. ft	Yes
9	Bedroom	11'3" x 10'6"	118 sq. ft	Yes
10	Primary Bedroom	15'8" x 11'11"	188 sq. ft	Yes

**1141 12th Street Southeast, Morningside, Roanoke,  
Roanoke city, Virginia, United States, 24013**

## 1 Floor 1 - Living Room



**Dimensions:** 19'0" x 12'3"  
**Area:** 229 sq. ft  
**Counted as living area:** Yes

**Heated:** Yes  
**Finished:** Yes  
**Enclosed:** Yes  
**Contiguous:** Yes  
**Permitted:** Yes  
**Wet space:** No  
**Addition:** No  
**Conversion:** No

## 2 Floor 1 - Porch



**Dimensions:** 4'4" x 5'7"  
**Area:** 24 sq. ft  
**Counted as living area:** No

**Heated:** No  
**Finished:** Yes  
**Enclosed:** No  
**Contiguous:** Yes  
**Permitted:** Yes  
**Wet space:** No  
**Addition:** No  
**Conversion:** No

# 1141 12th Street Southeast, Morningside, Roanoke, Roanoke city, Virginia, United States, 24013

## 3 Floor 1 - Kitchen



Dimensions: 8'7" x 11'1"  
Area: 96 sq. ft  
Counted as living area: Yes

Heated: Yes  
Finished: Yes  
Enclosed: Yes  
Contiguous: Yes  
Permitted: Yes  
Wet space: No  
Addition: No  
Conversion: No

## 4 Floor 1 - Patio



Dimensions: 17'5" x 13'7"  
Area: 220 sq. ft  
Counted as living area: No

Heated: No  
Finished: Yes  
Enclosed: No  
Contiguous: Yes  
Permitted: Yes  
Wet space: No  
Addition: No  
Conversion: No

## 5 Floor 1 - Laundry



Dimensions: 2'11" x 11'5"  
Area: 33 sq. ft  
Counted as living area: Yes

Heated: Yes  
Finished: Yes  
Enclosed: Yes  
Contiguous: Yes  
Permitted: Yes  
Wet space: No  
Addition: No  
Conversion: No

# 1141 12th Street Southeast, Morningside, Roanoke, Roanoke city, Virginia, United States, 24013

## 6 Floor 1 - Dining Area



Dimensions: 7'1" x 11'1"  
Area: 71 sq. ft  
Counted as living area: Yes

Heated: Yes  
Finished: Yes  
Enclosed: Yes  
Contiguous: Yes  
Permitted: Yes  
Wet space: No  
Addition: No  
Conversion: No

## 7 Floor 2 - Bath

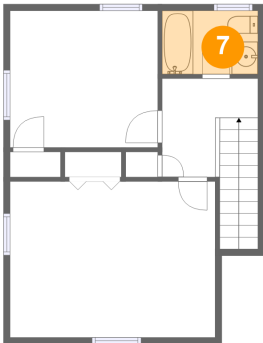

Dimensions: 7'4" x 4'10"  
Area: 36 sq. ft  
Counted as living area: Yes

Heated: Yes  
Finished: Yes  
Enclosed: Yes  
Contiguous: Yes  
Permitted: Yes  
Wet space: Yes  
Addition: No  
Conversion: No

## 8 Floor 2 - Hall

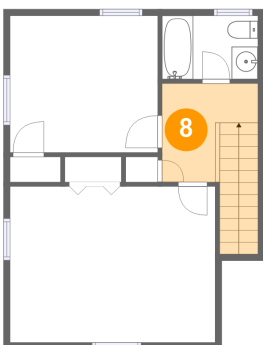

Dimensions: 7'4" x 7'6"  
Area: 72 sq. ft  
Counted as living area: Yes

Heated: Yes  
Finished: Yes  
Enclosed: Yes  
Contiguous: Yes  
Permitted: Yes  
Wet space: No  
Addition: No  
Conversion: No

**1141 12th Street Southeast, Morningside, Roanoke,  
Roanoke city, Virginia, United States, 24013**

**9 Floor 2 - Bedroom**

---

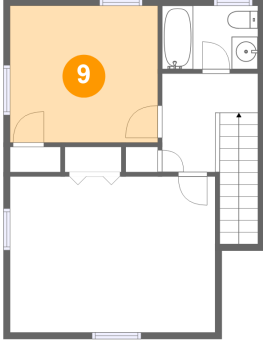

**Dimensions: 11'3" x 10'6"**  
**Area: 118 sq. ft**  
**Counted as living area: Yes**

**Heated: Yes**  
**Finished: Yes**  
**Enclosed: Yes**  
**Contiguous: Yes**  
**Permitted: Yes**  
**Wet space: No**  
**Addition: No**  
**Conversion: No**

**10 Floor 2 - Primary Bedroom**

---

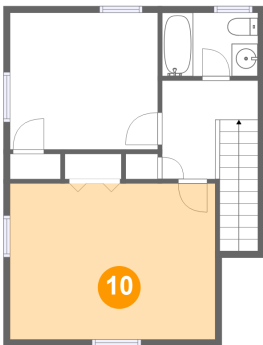

**Dimensions: 15'8" x 11'11"**  
**Area: 188 sq. ft**  
**Counted as living area: Yes**

**Heated: Yes**  
**Finished: Yes**  
**Enclosed: Yes**  
**Contiguous: Yes**  
**Permitted: Yes**  
**Wet space: No**  
**Addition: No**  
**Conversion: No**