

# 2 Huckleberry Hill Ln, Hingham, MA

Main Building: Total Exterior Area Above Grade 7197.08 sq ft

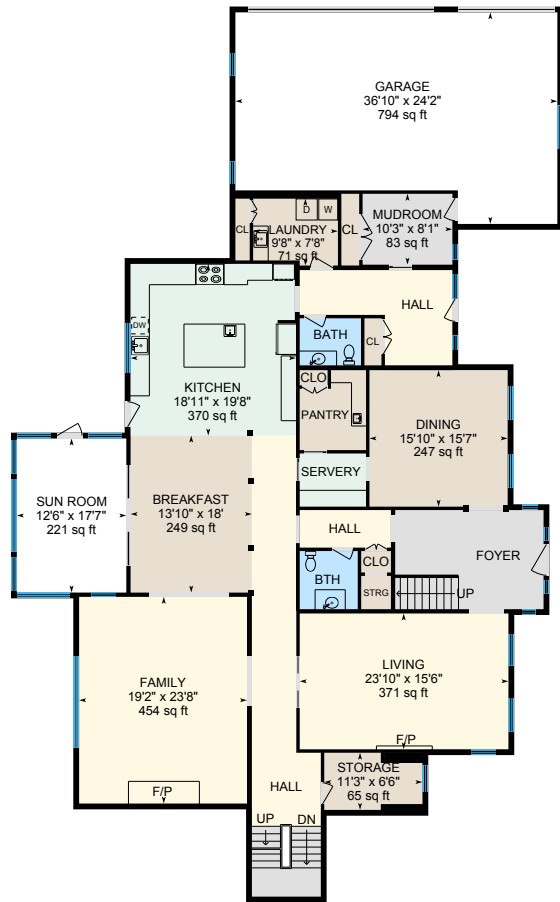

**1st Floor**  
Exterior Area 3172.76 sq ft

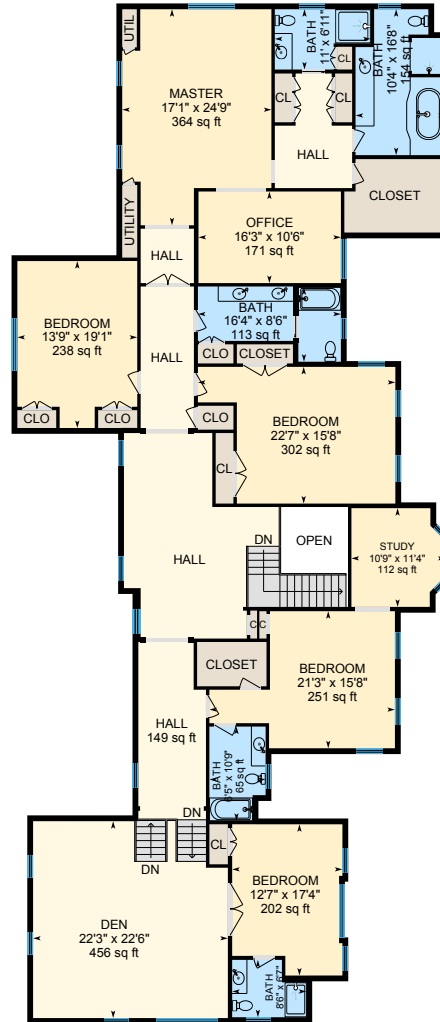

**2nd Floor**  
Exterior Area 4024.32 sq ft

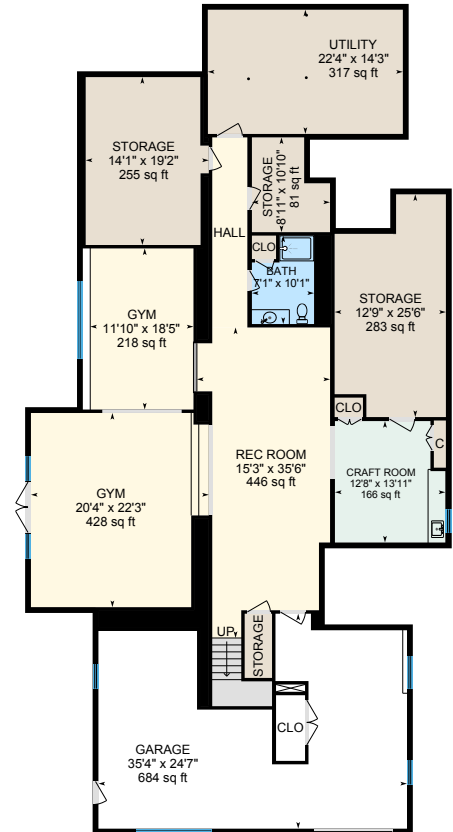

**Basement (Below Grade)**  
Exterior Area 2857.02 sq ft

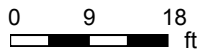

# 2 Huckleberry Hill Ln, Hingham, MA

1st Floor Total Exterior Area 3172.76 sq ft  
Total Interior Area 2993.32 sq ft

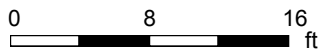

PREPARED: Mar 2021

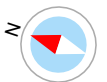

White regions are excluded from total floor area in iGUIDE floor plans. All room dimensions and floor areas must be considered approximate and are subject to independent verification.

# 2 Huckleberry Hill Ln, Hingham, MA

2nd Floor Total Exterior Area 4024.32 sq ft  
Total Interior Area 3758.56 sq ft

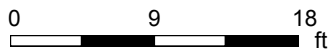
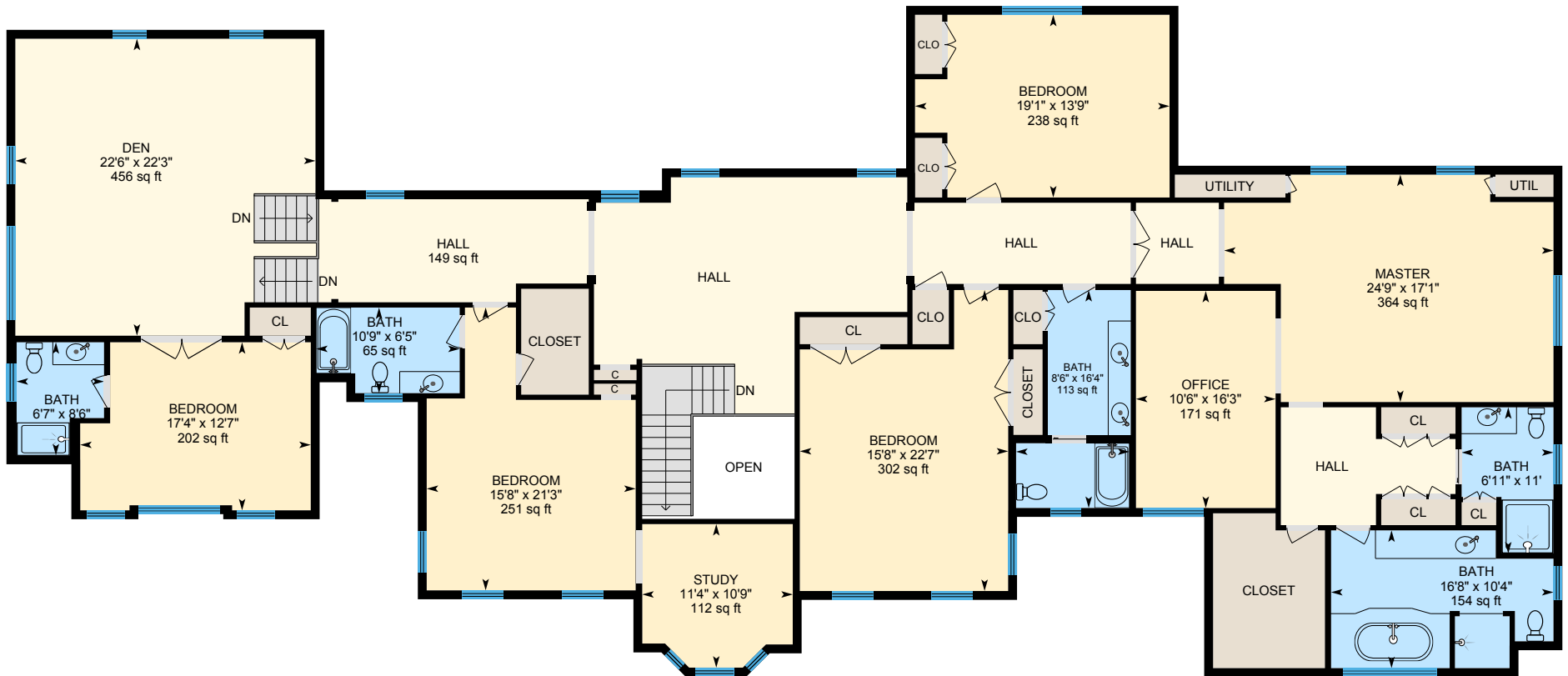

PREPARED: Mar 2021

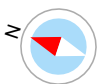

# 2 Huckleberry Hill Ln, Hingham, MA

**Basement** Total Exterior Area 2857.02 sq ft  
Total Interior Area 2640.22 sq ft

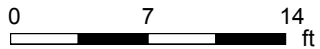

PREPARED: Mar 2021

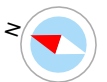

# 2 Huckleberry Hill Ln, Hingham, MA

## Property Details

### Room Measurements

Only major rooms are listed. Some listed rooms may be excluded from total interior floor area (e.g. garage). Room dimensions are largest length and width; parts of room may be smaller. Room area is not always equal to product of length and width.

#### Main Building

##### 1ST FLOOR

Bath: 7' x 5'4" | 38 sq ft  
Breakfast: 13'10" x 18' | 249 sq ft  
Bth: 6'8" x 6'8" | 44 sq ft  
Dining: 15'10" x 15'7" | 247 sq ft  
Family: 19'2" x 23'8" | 454 sq ft  
Garage: 36'10" x 24'2" | 794 sq ft  
Kitchen: 18'11" x 19'8" | 370 sq ft  
Laundry: 9'8" x 7'8" | 71 sq ft  
Living: 23'10" x 15'6" | 371 sq ft  
Mudroom: 10'3" x 8'1" | 83 sq ft  
Storage: 11'3" x 6'6" | 65 sq ft  
Sun Room: 12'6" x 17'7" | 221 sq ft

##### 2ND FLOOR

Bath: 16'4" x 8'6" | 113 sq ft  
Bath: 10'4" x 16'8" | 154 sq ft  
Bath: 8'6" x 6'7" | 48 sq ft  
Bath: 6'5" x 10'9" | 65 sq ft  
Bath: 11' x 6'11" | 63 sq ft  
Bedroom: 22'7" x 15'8" | 302 sq ft  
Bedroom: 13'9" x 19'1" | 238 sq ft  
Bedroom: 21'3" x 15'8" | 251 sq ft  
Bedroom: 12'7" x 17'4" | 202 sq ft  
Den: 22'3" x 22'6" | 456 sq ft  
Hall: 149 sq ft  
Master: 17'1" x 24'9" | 364 sq ft

### Floor Area Information

Floor areas include footprint area of interior walls. All displayed floor areas are rounded to two decimal places. Total area is computed before rounding and may not equal to sum of displayed floor areas.

#### Main Building

##### 1ST FLOOR

Interior Area: 2993.32 sq ft  
Excluded Area: 1014.48 sq ft  
Perimeter Wall Length: 269 ft  
Perimeter Wall Thickness: 8.0 in  
Exterior Area: 3172.76 sq ft

##### 2ND FLOOR

Interior Area: 3758.56 sq ft  
Excluded Area: 59.58 sq ft  
Perimeter Wall Length: 399 ft  
Perimeter Wall Thickness: 8.0 in  
Exterior Area: 4024.32 sq ft

##### BASEMENT (Below Grade)

Interior Area: 2640.22 sq ft  
Excluded Area: 709.38 sq ft  
Perimeter Wall Length: 326 ft  
Perimeter Wall Thickness: 8.0 in  
Exterior Area: 2857.02 sq ft

#### Total Above Grade Floor Area

Main Building Interior: 6751.87 sq ft  
Main Building Excluded: 1074.06 sq ft  
**Main Building Exterior: 7197.08 sq ft**

# 2 Huckleberry Hill Ln, Hingham, MA

## Property Details

### Room Measurements

Office: 16'3" x 10'6" | 171 sq ft

Study: 10'9" x 11'4" | 112 sq ft

### BASEMENT

Bath: 7'1" x 10'1" | 62 sq ft

Craft Room: 12'8" x 13'11" | 166 sq ft

Garage: 35'4" x 24'7" | 684 sq ft

Gym: 11'10" x 18'5" | 218 sq ft

Gym: 20'4" x 22'3" | 428 sq ft

Rec Room: 15'3" x 35'6" | 446 sq ft

Storage: 14'1" x 19'2" | 255 sq ft

Storage: 12'9" x 25'6" | 283 sq ft

Storage: 8'11" x 10'10" | 81 sq ft

Utility: 22'4" x 14'3" | 317 sq ft

### Floor Area Information

# 2 Huckleberry Hill Ln, Hingham, MA

## iGUIDE Method of Measurement

### Definitions

**Interior Area** is a per floor calculation, made by measuring to the inside surface of the exterior walls.

**Excluded Area** is a sum of interior areas of all rooms (measured to the inside surface of room walls) that are excluded from the Interior Area for a floor. Prescribed area exclusions can vary from region to region. Examples of exclusions are spaces open to below, garages, cold cellars, crawl and reduced height spaces, non-enclosed open spaces, such as decks and balconies.

The footprint of all interior walls and staircases is typically included in the reported Interior Area for a floor. The iGUIDE PDF floor plans use color to highlight all included areas. All excluded areas are shown white.

**Exterior Area** is a per floor calculation, made by measuring to the outside surface of the exterior walls, see below for calculation details.

**Grade** is the ground level at the perimeter of the exterior finished surface of a house. A floor is considered to be above grade if its floor level is everywhere above grade.

**Total Interior Area** is the sum of all Interior Areas.

**Total Excluded Area** is the sum of all Excluded Areas.

**Total Exterior Area** is the sum of all Exterior Areas.

**Unfinished Area** is the sum of interior areas of all unfinished rooms (measured to the inside surface of room walls).

**Finished Area** is Exterior Area minus Unfinished Area. Finished Area includes the footprint of interior and exterior walls.

### iGUIDE Exterior Area Calculation

**Exterior Area = [Perimeter Wall Thickness] x [Perimeter Wall Length] + [Interior Area]**

### Notes

A. **Perimeter Wall Thickness** is an independent measurement taken from the property, typically, at the main entrance. Considerations are not made for varying wall thickness around the perimeter.

B. **Perimeter Wall Length** is the sum of lengths of all exterior wall segments on a particular floor. When used to calculate Total Exterior Area Above Grade based on Total Interior Area Above Grade, it is the sum of perimeter wall lengths of all floors above grade.

### Disclaimer

All dimensions and floor areas must be considered approximate and are subject to independent verification.