

2634 Sugaree Commons Drive (3002.6 sf HLA)

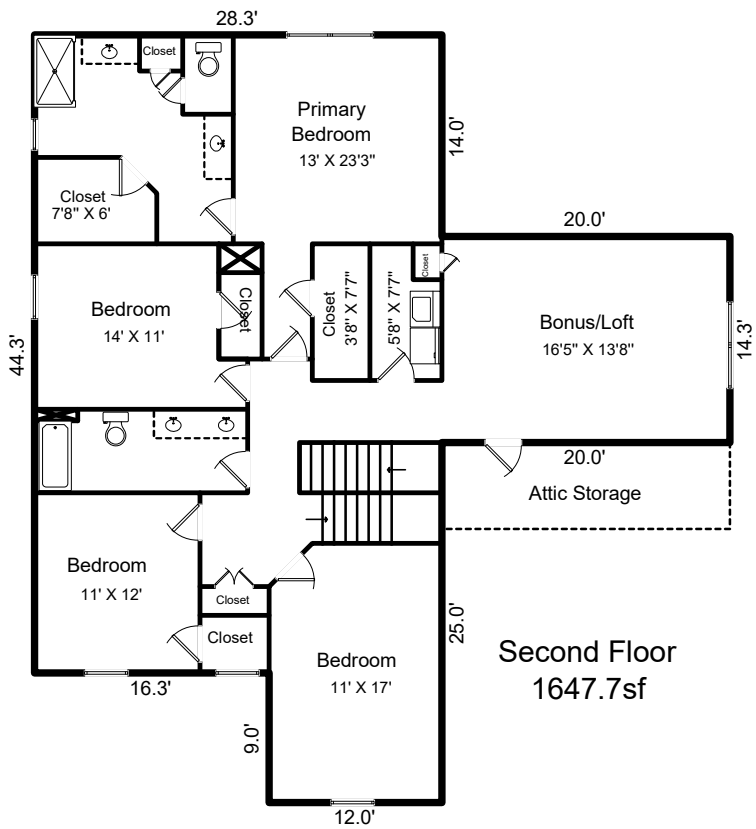
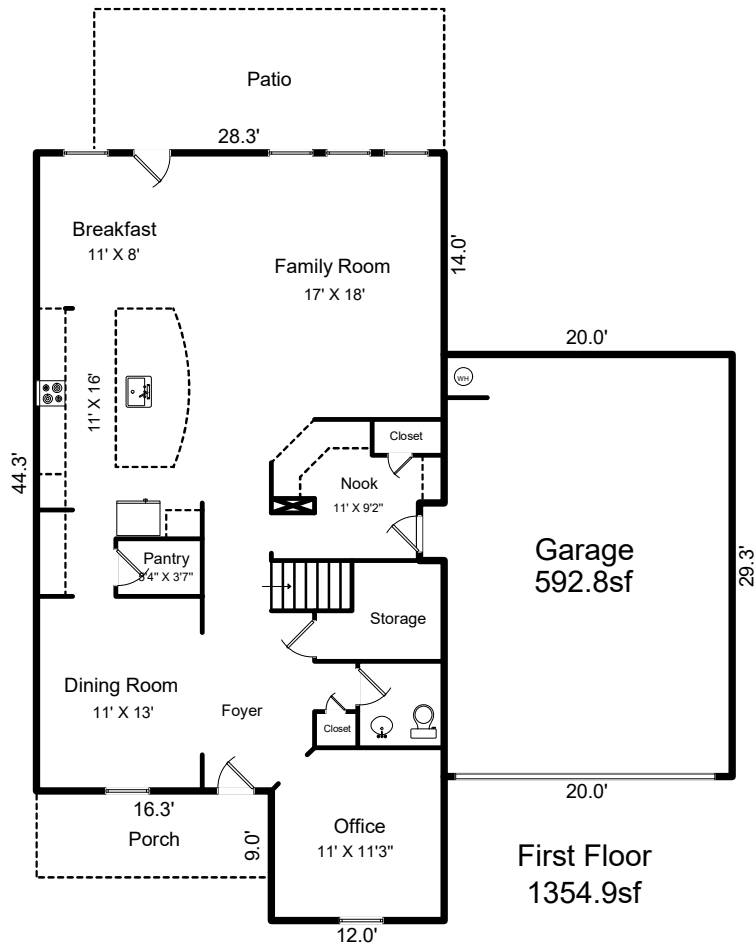

SKETCH/AREA TABLE ADDENDUM

SUBJECT INFO

File No.: Parcel No.:
Property Address:
City: County: State: ZipCode:
Owner:
Client: Client Address:
Appraiser Name: Inspection Date:

SKETCH

First Floor (GLA1)

$$28.30 \times 10.30 = 291.49$$

$$26.60 \times 20.00 = 532.00$$

$$28.30 \times 14.00 = 396.20$$

$$16.00 \times 1.70 = 27.20$$

$$12.00 \times 9.00 = 108.00$$

Garage (GAR)

$$4.00 \times 1.70 = 6.80$$

$$29.30 \times 20.00 = 586.00$$

Second Floor (GLA2)

$$44.30 \times 28.30 = 1253.69$$

$$12.00 \times 9.00 = 108.00$$

$$20.00 \times 14.30 = 286.00$$

Porch (P/P)

$$16.30 \times 6.00 = 97.80$$

Patio (P/P)

$$24.30 \times 10.00 = 243.00$$