



### Road Map ~ June 2015

TM & © 2015 - Bent Tree Community, Inc.  
All Rights Reserved

- |                               |      |                         |      |
|-------------------------------|------|-------------------------|------|
| ALPINE DR                     | E-8  | LITTLE PINE MOUNTAIN RD | F-5  |
| ARROWHEAD DR                  | C-6  | LOCUST TRL              | E-7  |
| BACK GATE RD                  | A-5  | LONG SWAMP CT           | C-4  |
| BALD EAGLE BND                | H-6  | LONG SWAMP DR           | C-4  |
| BEE TREE RIDGE CT             | G-1  | LYNX CT                 | G-2  |
| BEE TREE RIDGE DR             | F-1  | MOLE MOUNTAIN CT        | D-6  |
| BELLA VISTA TRL               | H-3  | MOONSHINE BND           | H-8  |
| BENT TREE DR                  | F-9  | MOSS PATCH TRL          | I-8  |
| BIG STUMP MOUNTAIN TRL        | I-5  | MOUNTAIN BREEZE LN      | F-4  |
| BLUE PINE CT                  | D-3  | MULLIGAN WAY            | E-7  |
| BLUE SURF CT                  | C-6  | NORTH DUFFER DR         | E-7  |
| BRIAR VISTA                   | J-10 | OAK CT                  | G-4  |
| BUCKEYE CT                    | C-2  | OAK RIDGE CT            | F-3  |
| BUCKSKULL CT                  | C-2  | OAK RIDGE TRL           | E-9  |
| CAMELOT WAY                   | H-4  | OGLETHORPE MOUNTAIN CT  | J-9  |
| CHEROKEE CAMP TRL             | G-2  | OGLETHORPE MOUNTAIN RD  | I-9  |
| CHESTNUT COVE TRL             | G-3  | OGLETHORPE MOUNTAIN TRL | J-10 |
| CLIFFSIDE CT                  | H-4  | PADSETT CT              | D-3  |
| COACHWHIP CT                  | C-3  | PANORAMA PT             | H-8  |
| COACHWHIP TRL                 | B-3  | PARTLOW CT              | H-1  |
| COFFEY COVE DR                | B-3  | QUAIL TROT WAY          | D-8  |
| COOL SPRINGS CT               | G-5  | RAINBOW CT              | D-5  |
| CRIPPLED OAK TRL              | G-2  | RIPPLE CREEK CT         | G-2  |
| CROOKED CREEK TRCE            | F-4  | ROCKY STREAM CT         | D-2  |
| CUTTHROAT RDG                 | F-2  | SAND TRAP DR            | F-7  |
| DAWN LN                       | J-7  | SASSAFRAS CT            | I-1  |
| DENNY RIDGE RD                | B-4  | SASSAFRAS MOUNTAIN TRL  | H-2  |
| DUCK HOOK DR                  | G-1  | SHADOWICK MOUNTAIN RD   | H-2  |
| DUFFER DR                     | F-7  | SHARP TOP CT            | C-3  |
| EAST VIEW TRL                 | F-8  | SHARP TOP MOUNTAIN TRL  | C-3  |
| ECHO RDG                      | C-2  | SLEEPY HOLLOW CIR       | A-3  |
| EDGEWOOD LN                   | I-6  | SOUTH VIEW CT           | C-3  |
| FAIRVIEW CT                   | E-3  | SOUTH VIEW TRL          | C-3  |
| FAIRWAY CT                    | F-5  | STARCROSS LN            | D-8  |
| FAIRWAY DR                    | E-5  | STONE RIDGE CT          | C-6  |
| FAWN CT                       | E-6  | SUNRISE TER             | D-8  |
| FOX DEN CIR                   | D-2  | SUNSET CT               | B-7  |
| FROST PINE CIR                | E-2  | TAMARACK CIR            | C-6  |
| GOLF VIEW CT                  | F-5  | TAMARACK CT             | D-5  |
| GRANDVIEW TRL                 | E-4  | TAMARACK DR             | D-4  |
| GRASSY KNOB CT                | A-3  | TAMARACK PT             | D-4  |
| HIGH TRAIL VISTA CIR          | D-3  | TEE CT                  | F-6  |
| HORSE COVE CT                 | H-6  | THUNDER RDG             | J-7  |
| HUMMINGBIRD LN                | E-2  | THUNDERSTRUCK CT        | I-4  |
| INDIAN BEACH TRL              | B-5  | TURKEY TROT LN          | H-8  |
| LAKEVIEW TRCE                 | D-2  | VALLEY VIEW TRL         | G-8  |
| LAUREL MILL TRL               | D-4  | VALLEY VIEW VISTA       | G-8  |
| LITTLE HENDRICKS MOUNTAIN CIR | J-9  | VILLA RD                | F-5  |
| LITTLE HENDRICKS MOUNTAIN RD  | H-7  | WALNUT TRL              | C-6  |
| LITTLE HENDRICKS PEAK         | H-6  | WILLOW TER              | J-10 |
| LITTLE HENDRICKS PT           | H-6  | WINDING WAY             | J-10 |

NOTE: WHITE ARROWS ON STOP / STREET SIGNS INDICATE ROUTE BACK TO MAIN GATE.

- |                         |                     |                             |                           |
|-------------------------|---------------------|-----------------------------|---------------------------|
| 1 19TH HOLE RESTAURANT  | 8 DOG PARK          | 15 LIBRARY / COTTAGE        | 21 RECYCLING / TRASH      |
| 2 ADMINISTRATION OFFICE | 9 EQUESTRIAN CENTER | 16 MAIL CENTER              | 22 SPILLWAY               |
| 3 ANIMAL SHELTER        | 10 FIRE HOUSE 1     | 17 MEMORIAL GARDEN          | 23 SWIMMING POOL / FAMILY |
| 4 BACK GATE             | 11 FIRE HOUSE 2     | 18 PAVILION / PICNIC TABLES | 24 SWIMMING POOL          |
| 5 BEACH                 | 12 FRONT GATE       | 19 PLAYGROUND               | 25 TENNIS CENTER          |
| 6 BOAT STORAGE          | 13 GOLF CENTER      | 20 PUBLIC SAFETY OFFICE     | 26 WATER PLANT            |
| 7 CLUB TAMARACK         | 14 LAKE TAMARACK    |                             |                           |

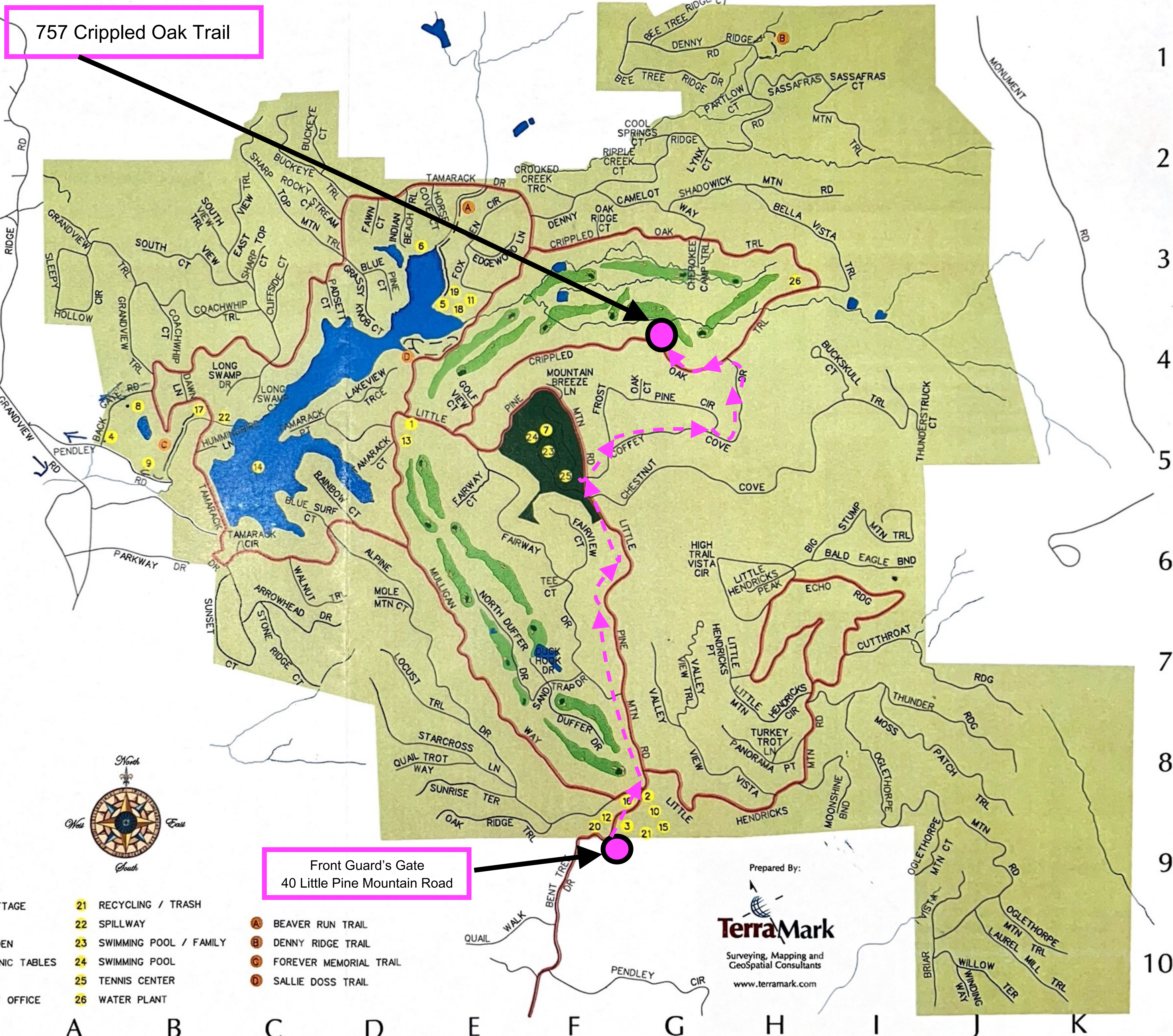

Prepared By:  
**TerraMark**  
Surveying, Mapping and  
GeoSpatial Consultants  
www.terramark.com