4244 Broadmoor Avenue Northeast, Albuquerque, NM, 87108, US

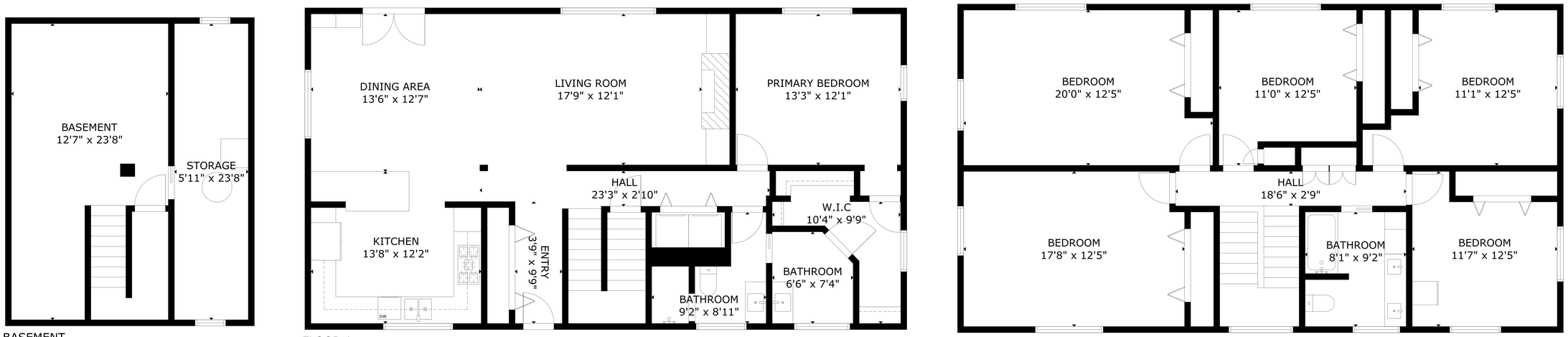

GROSS EXTERNAL AREA
TOTAL: 2,521 sq.ft
FLOOR 1: 1,243 sq.ft, FLOOR 2: 1,278 sq.ft
EXCLUDED AREAS: BASEMENT: 450 sq.ft
SIZE AND DIMENSIONS ARE APPROXIMATE, ACTUAL MAY VARY