

9549 Sawyer Ave, Oakdale, CA

Main Floor Finished Area 1791.21 sq ft

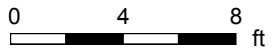

PREPARED: 2024/06/06



White regions are excluded from total floor area in iGUIDE floor plans. All room dimensions and floor areas must be considered approximate and are subject to independent verification.

9549 Sawyer Ave, Oakdale, CA

Garage & Adu Finished Area 618.66 sq ft
Unfinished Area 939.98 sq ft

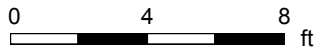
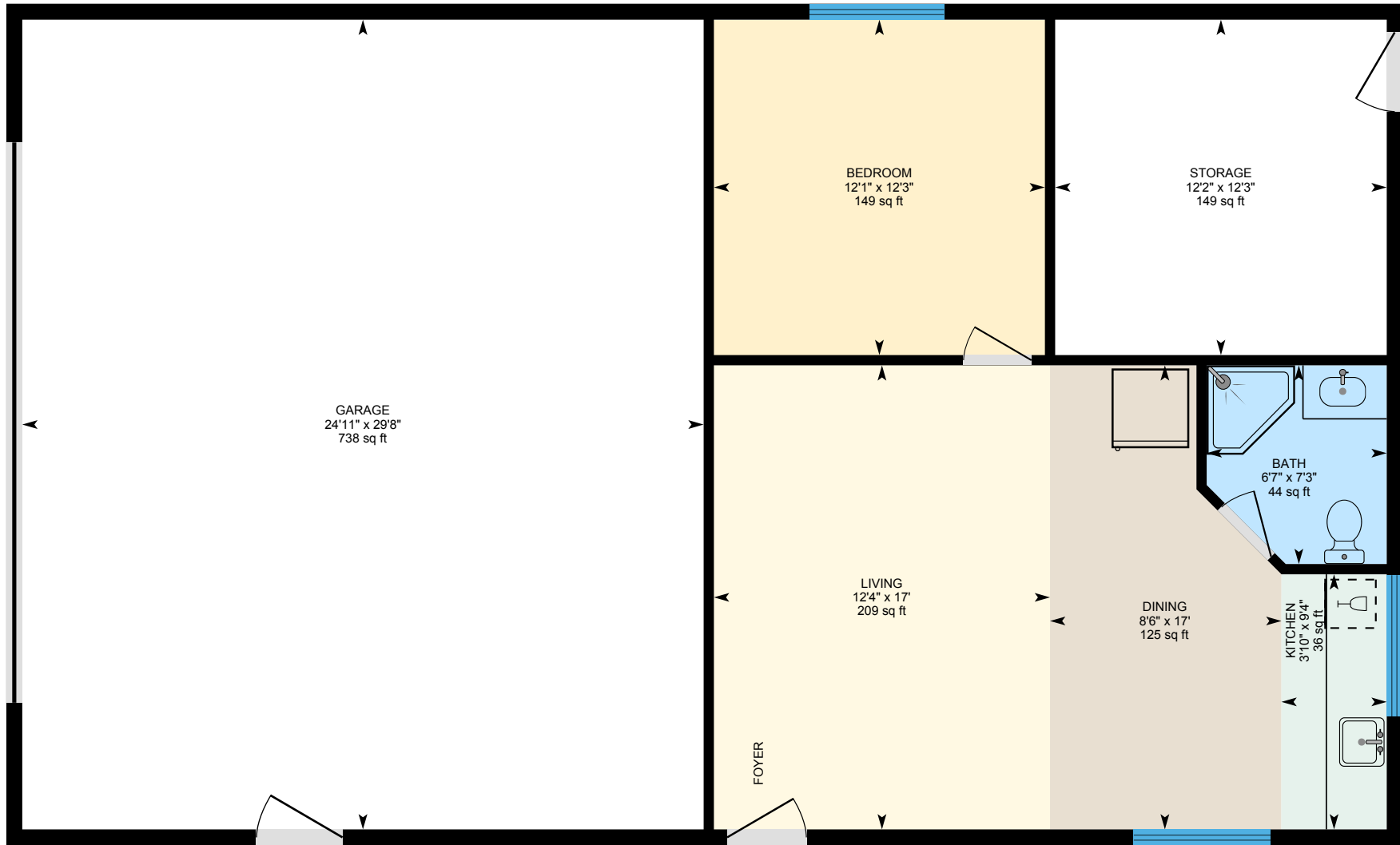

PREPARED: 2024/06/06



White regions are excluded from total floor area in iGUIDE floor plans. All room dimensions and floor areas must be considered approximate and are subject to independent verification.