

# Building Sketch

Borrower/Client			
Property Address 1706 Terra Court			
City Salisbury	County	State NC	Zip Code 28146
Lender			

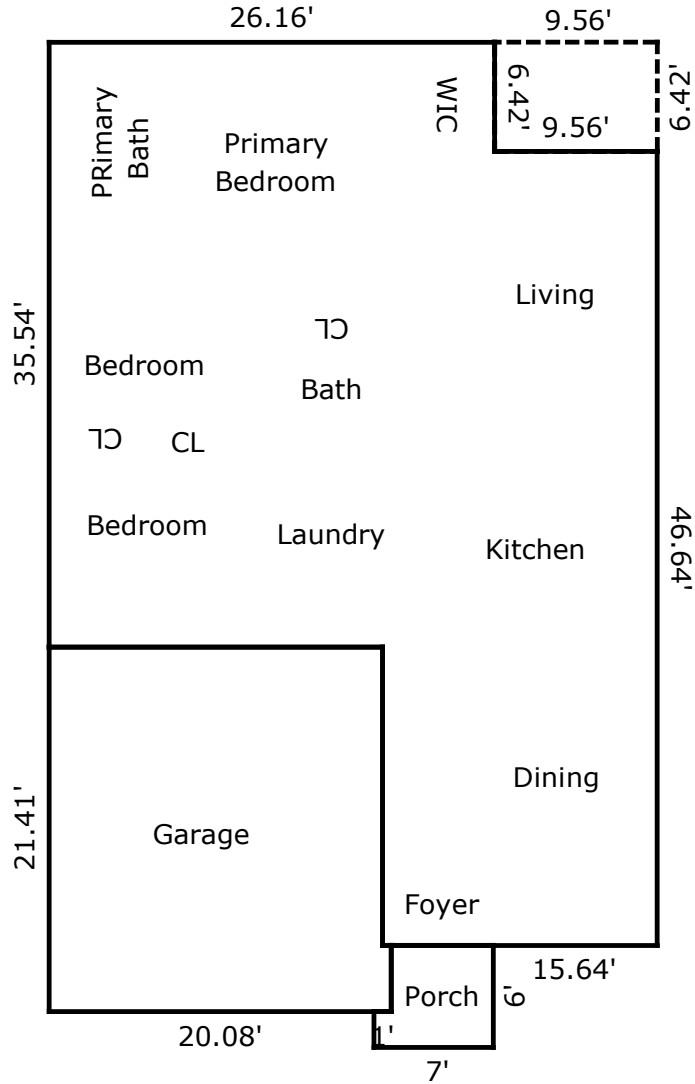

TOTAL Sketch by a la mode

### Area Calculations Summary

Living Area	Calculation Details	
Main Living Area	1490.89 Sq ft	$16.14 \times 17.52 = 282.77$ $35.72 \times 29.12 = 1040.17$ $6.42 \times 26.16 = 167.95$
<b>Total Living Area (Rounded):</b>	<b>1491 Sq ft</b>	
Non-living Area		
Garage	421.15 Sq ft	$21.41 \times 19.58 = 419.21$ $3.89 \times 0.5 = 1.94$
Porch	38.11 Sq ft	$6 \times 6 = 36$ $1 \times 2.11 = 2.11$
Patio	61.38 Sq ft	$9.56 \times 6.42 = 61.38$