

326 S Western Ave, Waterford, CA

Main Floor Finished Area 1456.25 sq ft
Unfinished Area 481.14 sq ft

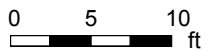

PREPARED: 2025/03/12



326 S Western Ave, Waterford, CA

Shop-garage Finished Area 60.10 sq ft
Unfinished Area 1178.50 sq ft

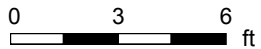
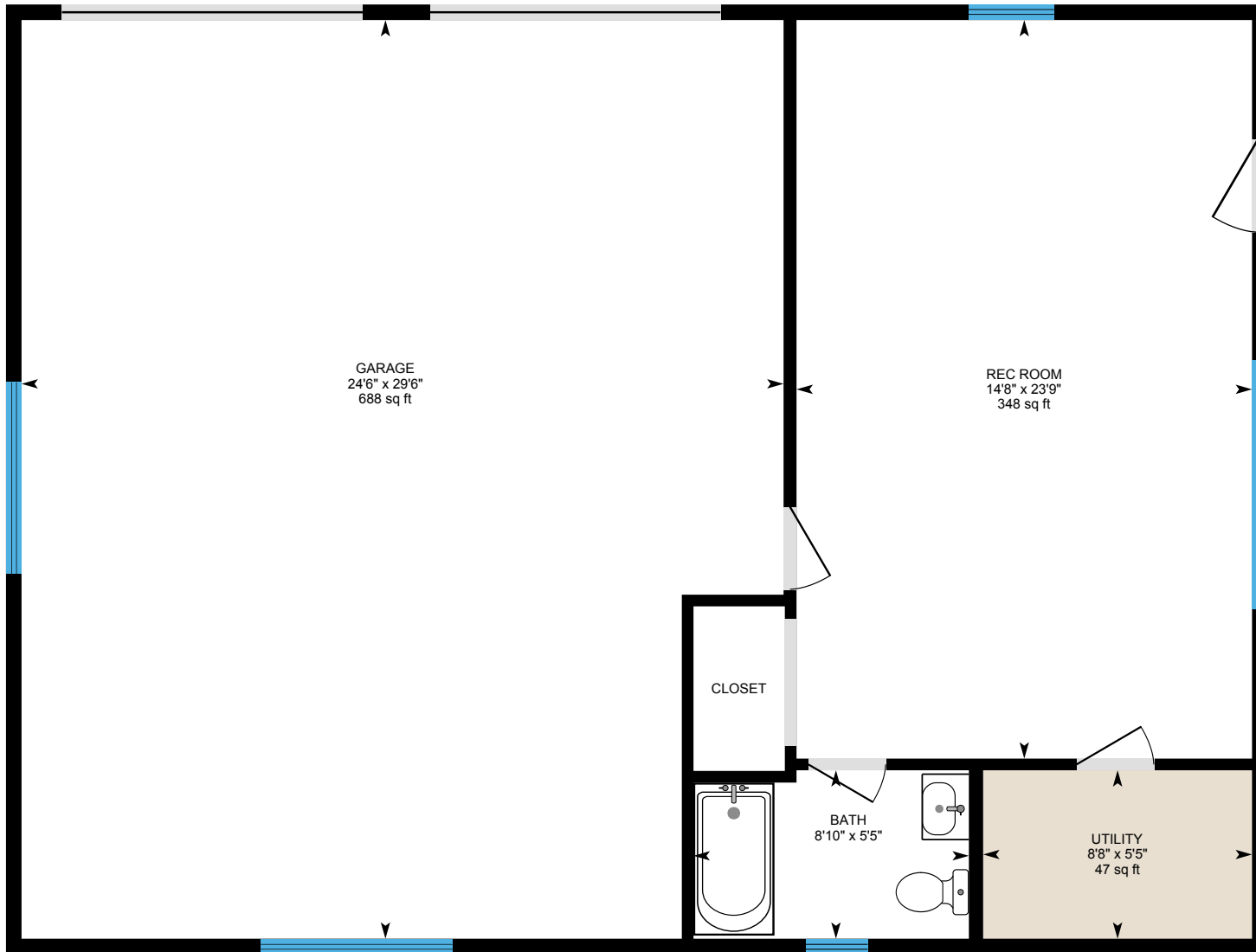

PREPARED: 2025/03/12

