



Home report

5776 Northwest Keel Avenue, Roads End, Lincoln City, Lincoln County, Oregon, United States, 97367





Property summary

 **1** Garages

 **5** Bedrooms

 **3** Bathrooms

 **0** Half baths

 **3** Floors

 **2,324** Gross living area sqft

 **2,939** Total sqft

Home report

5776 Northwest Keel Avenue, Roads End, Lincoln City, Lincoln County, Oregon, United States, 97367

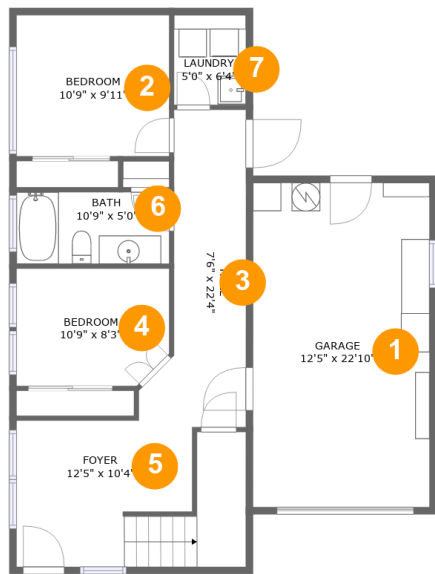

Room dimensions

Floor 1 Total sqft: 994    Living area: 645

#		Dimensions	sqft	Counted as living area
1	Garage	12'5" x 22'10"	284 sq. ft	No
2	Bedroom	10'9" x 9'11"	107 sq. ft	Yes
3	Hall	7'6" x 22'4"	122 sq. ft	Yes
4	Bedroom	10'9" x 8'3"	87 sq. ft	Yes
5	Foyer	12'5" x 10'4"	126 sq. ft	Yes
6	Bath	10'9" x 5'0"	54 sq. ft	Yes
7	Laundry	5'0" x 6'4"	32 sq. ft	Yes

Home report

5776 Northwest Keel Avenue, Roads End, Lincoln City, Lincoln County, Oregon, United States, 97367

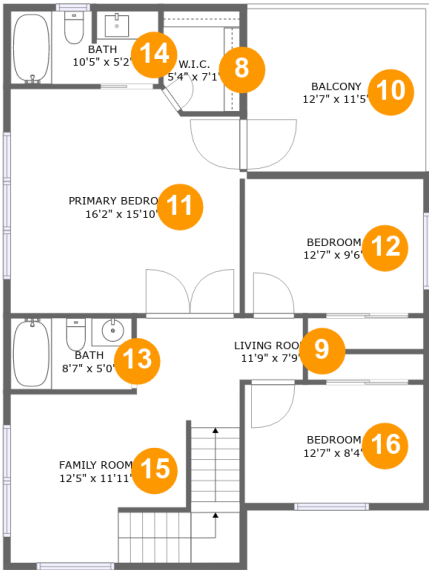

Room dimensions

Floor 2

Total sqft: 1139    Living area: 994

#		Dimensions	sqft	Counted as living area
8	W.I.C.	5'4" x 7'1"	37 sq. ft	Yes
9	Living Room	11'9" x 7'9"	71 sq. ft	Yes
10	Balcony	12'7" x 11'5"	145 sq. ft	No
11	Primary Bedroom	16'2" x 15'10"	246 sq. ft	Yes
12	Bedroom	12'7" x 9'6"	119 sq. ft	Yes
13	Bath	8'7" x 5'0"	43 sq. ft	Yes
14	Bath	10'5" x 5'2"	53 sq. ft	Yes
15	Family Room	12'5" x 11'11"	177 sq. ft	Yes
16	Bedroom	12'7" x 8'4"	105 sq. ft	Yes

Home report

5776 Northwest Keel Avenue, Roads End, Lincoln City, Lincoln County, Oregon, United States, 97367

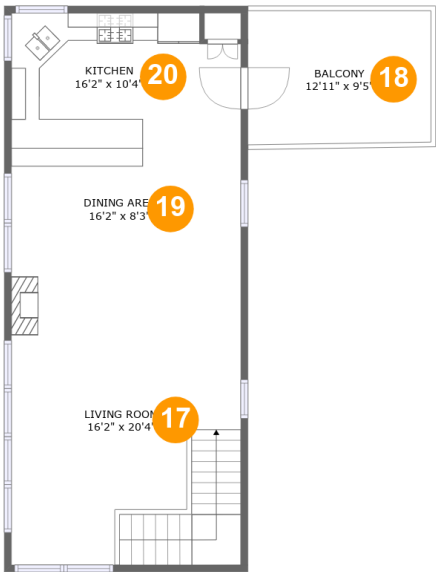

Room dimensions

Floor 3 Total sqft: 806    Living area: 685

#		Dimensions	sqft	Counted as living area
17	Living Room	16'2" x 20'4"	328 sq. ft	Yes
18	Balcony	12'11" x 9'5"	121 sq. ft	No
19	Dining Area	16'2" x 8'3"	133 sq. ft	Yes
20	Kitchen	16'2" x 10'4"	161 sq. ft	Yes

5776 Northwest Keel Avenue, Roads End, Lincoln City, Lincoln County, Oregon, United States, 97367

1 Floor 1 - Garage

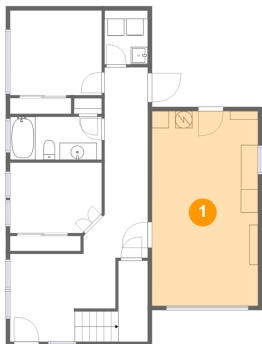

Dimensions: 12'5" x 22'10"  
Area: 284 sq. ft  
Counted as living area: No

Heated: No  
Finished: No  
Enclosed: Yes  
Contiguous: Yes  
Permitted: Yes  
Wet space: No  
Addition: No  
Conversion: No

2 Floor 1 - Bedroom

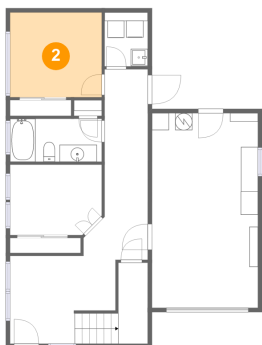

Dimensions: 10'9" x 9'11"  
Area: 107 sq. ft  
Counted as living area: Yes

Heated: Yes  
Finished: Yes  
Enclosed: Yes  
Contiguous: Yes  
Permitted: Yes  
Wet space: No  
Addition: No  
Conversion: No

## Home report

5776 Northwest Keel Avenue, Roads End, Lincoln City, Lincoln County, Oregon, United States, 97367

### 3 Floor 1 - Hall

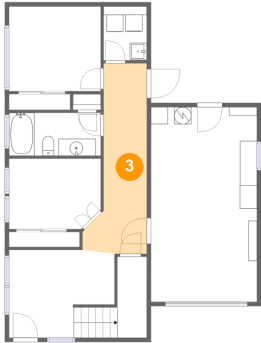

Dimensions: 7'6" x 22'4"  
Area: 122 sq. ft  
Counted as living area: Yes

Heated: Yes  
Finished: Yes  
Enclosed: Yes  
Contiguous: Yes  
Permitted: Yes  
Wet space: No  
Addition: No  
Conversion: No

### 4 Floor 1 - Bedroom

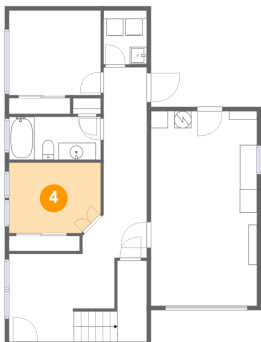

Dimensions: 10'9" x 8'3"  
Area: 87 sq. ft  
Counted as living area: Yes

Heated: Yes  
Finished: Yes  
Enclosed: Yes  
Contiguous: Yes  
Permitted: Yes  
Wet space: No  
Addition: No  
Conversion: No

### 5 Floor 1 - Foyer

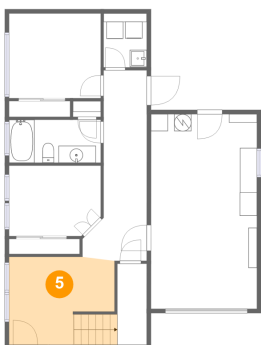

Dimensions: 12'5" x 10'4"  
Area: 126 sq. ft  
Counted as living area: Yes

Heated: Yes  
Finished: Yes  
Enclosed: Yes  
Contiguous: Yes  
Permitted: Yes  
Wet space: No  
Addition: No  
Conversion: No

## Home report

5776 Northwest Keel Avenue, Roads End, Lincoln City, Lincoln County, Oregon, United States, 97367

### 6 Floor 1 - Bath

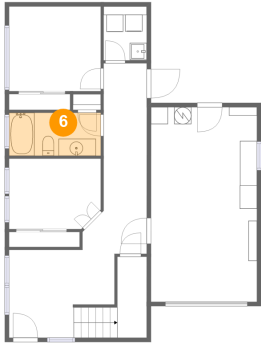

Dimensions: 10'9" x 5'0"  
Area: 54 sq. ft  
Counted as living area: Yes

Heated: Yes  
Finished: Yes  
Enclosed: Yes  
Contiguous: Yes  
Permitted: Yes  
Wet space: Yes  
Addition: No  
Conversion: No

### 7 Floor 1 - Laundry

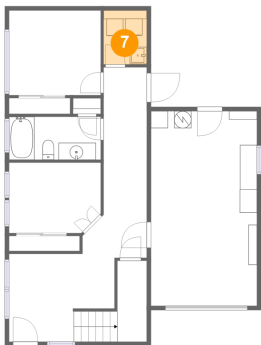

Dimensions: 5'0" x 6'4"  
Area: 32 sq. ft  
Counted as living area: Yes

Heated: Yes  
Finished: Yes  
Enclosed: Yes  
Contiguous: Yes  
Permitted: Yes  
Wet space: No  
Addition: No  
Conversion: No

### 8 Floor 2 - W.I.C.

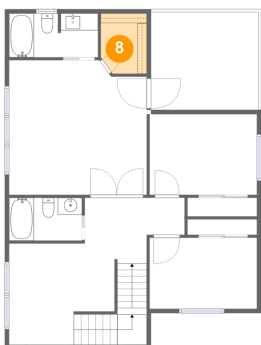

Dimensions: 5'4" x 7'1"  
Area: 37 sq. ft  
Counted as living area: Yes

Heated: Yes  
Finished: Yes  
Enclosed: Yes  
Contiguous: Yes  
Permitted: Yes  
Wet space: No  
Addition: No  
Conversion: No

5776 Northwest Keel Avenue, Roads End, Lincoln City, Lincoln County, Oregon, United States, 97367

9 Floor 2 - Living Room

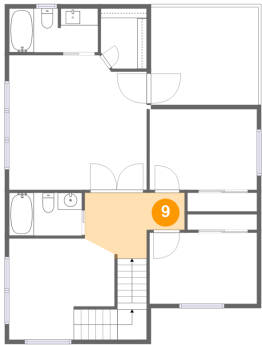

Dimensions: 11'9" x 7'9"  
Area: 71 sq. ft  
Counted as living area: Yes

Heated: Yes  
Finished: Yes  
Enclosed: Yes  
Contiguous: Yes  
Permitted: Yes  
Wet space: No  
Addition: No  
Conversion: No

10 Floor 2 - Balcony

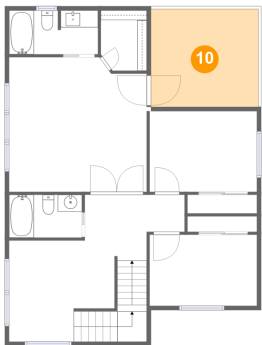

Dimensions: 12'7" x 11'5"  
Area: 145 sq. ft  
Counted as living area: No

Heated: No  
Finished: Yes  
Enclosed: No  
Contiguous: Yes  
Permitted: Yes  
Wet space: No  
Addition: No  
Conversion: No

11 Floor 2 - Primary Bedroom

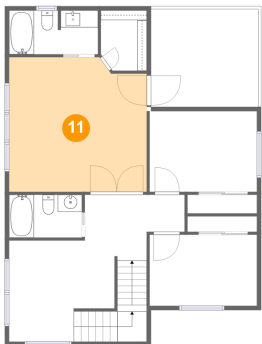

Dimensions: 16'2" x 15'10"  
Area: 246 sq. ft  
Counted as living area: Yes

Heated: Yes  
Finished: Yes  
Enclosed: Yes  
Contiguous: Yes  
Permitted: Yes  
Wet space: No  
Addition: No  
Conversion: No



5776 Northwest Keel Avenue, Roads End, Lincoln City, Lincoln County, Oregon, United States, 97367

12 Floor 2 - Bedroom

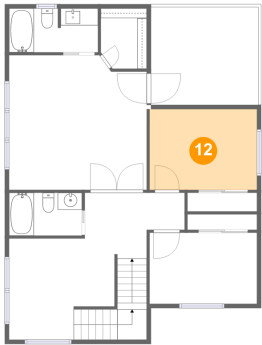

Dimensions: 12'7" x 9'6"  
Area: 119 sq. ft  
Counted as living area: Yes

Heated: Yes  
Finished: Yes  
Enclosed: Yes  
Contiguous: Yes  
Permitted: Yes  
Wet space: No  
Addition: No  
Conversion: No

13 Floor 2 - Bath

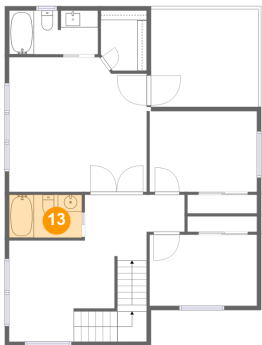

Dimensions: 8'7" x 5'0"  
Area: 43 sq. ft  
Counted as living area: Yes

Heated: Yes  
Finished: Yes  
Enclosed: Yes  
Contiguous: Yes  
Permitted: Yes  
Wet space: Yes  
Addition: No  
Conversion: No

14 Floor 2 - Bath

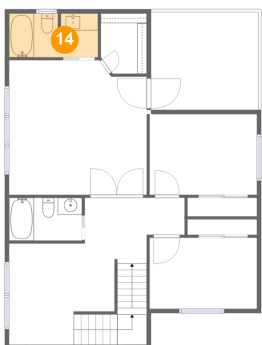

Dimensions: 10'5" x 5'2"  
Area: 53 sq. ft  
Counted as living area: Yes

Heated: Yes  
Finished: Yes  
Enclosed: Yes  
Contiguous: Yes  
Permitted: Yes  
Wet space: Yes  
Addition: No  
Conversion: No

5776 Northwest Keel Avenue, Roads End, Lincoln City, Lincoln County, Oregon, United States, 97367

## 15 Floor 2 - Family Room

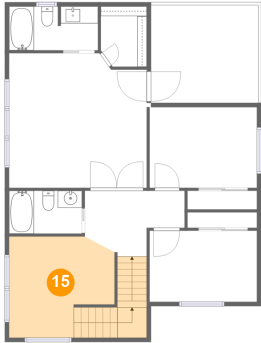

Dimensions: 12'5" x 11'11"  
Area: 177 sq. ft  
Counted as living area: Yes

Heated: Yes  
Finished: Yes  
Enclosed: Yes  
Contiguous: Yes  
Permitted: Yes  
Wet space: No  
Addition: No  
Conversion: No

## 16 Floor 2 - Bedroom

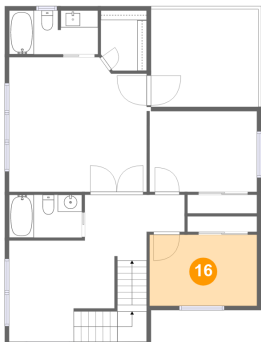

Dimensions: 12'7" x 8'4"  
Area: 105 sq. ft  
Counted as living area: Yes

Heated: Yes  
Finished: Yes  
Enclosed: Yes  
Contiguous: Yes  
Permitted: Yes  
Wet space: No  
Addition: No  
Conversion: No

## 17 Floor 3 - Living Room

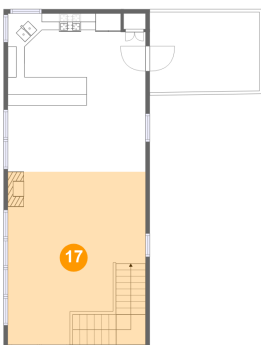

Dimensions: 16'2" x 20'4"  
Area: 328 sq. ft  
Counted as living area: Yes

Heated: Yes  
Finished: Yes  
Enclosed: Yes  
Contiguous: Yes  
Permitted: Yes  
Wet space: No  
Addition: No  
Conversion: No

5776 Northwest Keel Avenue, Roads End, Lincoln City, Lincoln County, Oregon, United States, 97367

18 Floor 3 - Balcony

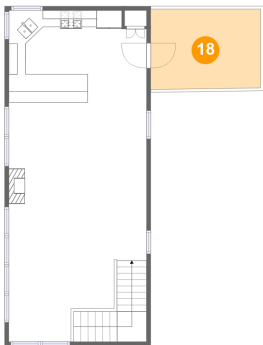

Dimensions: 12'11" x 9'5"  
Area: 121 sq. ft  
Counted as living area: No

Heated: No  
Finished: Yes  
Enclosed: No  
Contiguous: Yes  
Permitted: Yes  
Wet space: No  
Addition: No  
Conversion: No

19 Floor 3 - Dining Area

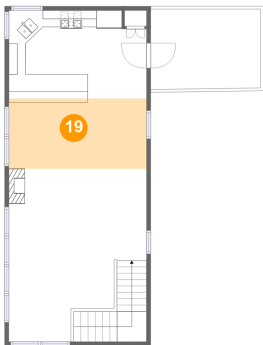

Dimensions: 16'2" x 8'3"  
Area: 133 sq. ft  
Counted as living area: Yes

Heated: Yes  
Finished: Yes  
Enclosed: Yes  
Contiguous: Yes  
Permitted: Yes  
Wet space: No  
Addition: No  
Conversion: No

20 Floor 3 - Kitchen

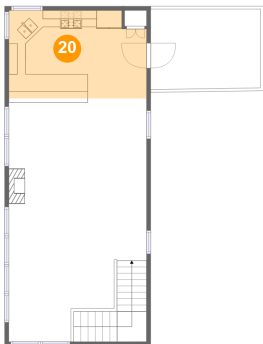

Dimensions: 16'2" x 10'4"  
Area: 161 sq. ft  
Counted as living area: Yes

Heated: Yes  
Finished: Yes  
Enclosed: Yes  
Contiguous: Yes  
Permitted: Yes  
Wet space: No  
Addition: No  
Conversion: No