

JOYCE PARK NO. 2

A REPLAT OF PORTIONS OF LOTS 8 & 11 FRUITVALE ADDITION IN THE WEST 1/2 OF WILLIAM W. CATCHING D.L.C. NO. 38 OF THE N.W. 1/4 SEC. 5, T.1S., R.3W., W.M., CITY OF FOREST GROVE, WASHINGTON COUNTY, OREGON

APRIL 1979,
SCALE 1"=50'

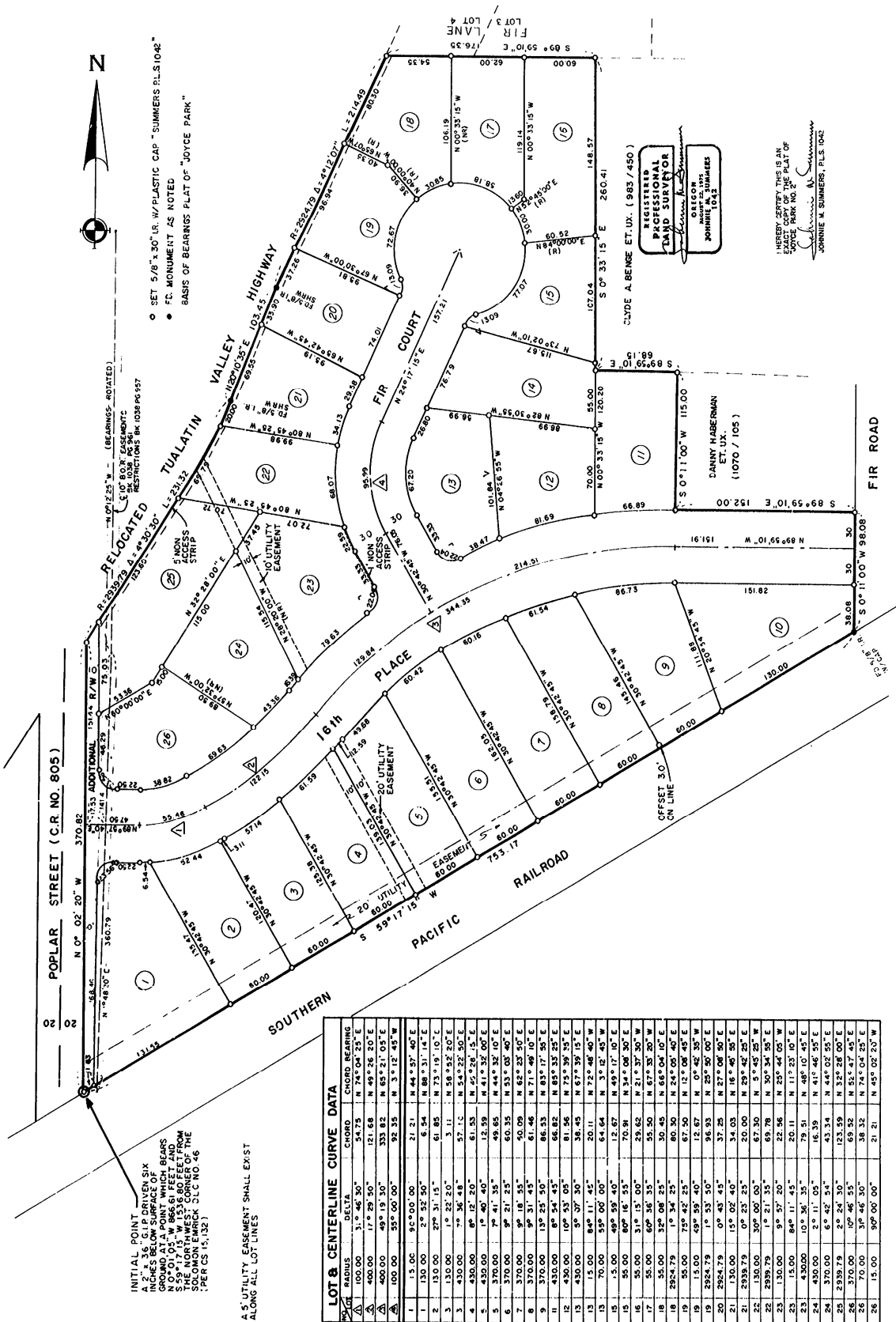

This map/plat is being furnished as an aid in locating the herein described land in relation to adjoining streets, natural boundaries and other land, and is not a survey of the land depicted. Except to the extent a policy of title insurance is expressly modified by endorsement, if any, the Company does not insure dimensions, distances, location of easements, acreage or other matters shown thereon.

