2602 Kilmarnock Crescent
North Vancouver

INTERIOR LIVING SPACE	(sq.ft.)
Main Floor	1,712
Lower Floor	1,344
Total Area	3,056
AUXILIARY	
Deck Total	463
Garage	361
Combined Total	3,880

4 bed 2½ bath 2 parking

LOWER FLOOR
1,344 sq.ft. | Ceiling Height: 8'-0"

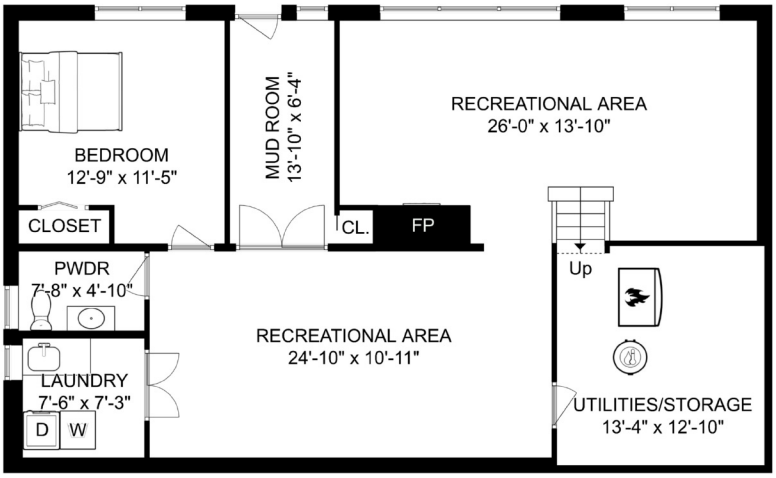

MAIN FLOOR
1,712 sq.ft. | Ceiling Height: 8'-0" to 12'-0"

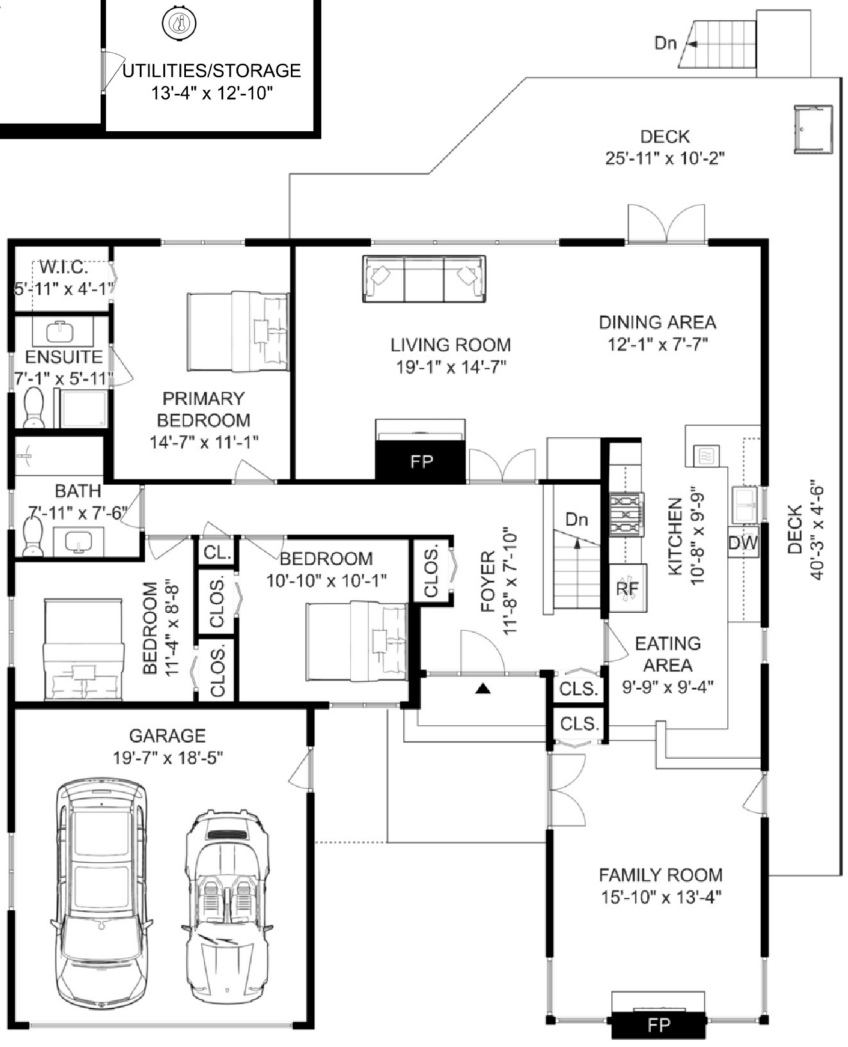

The floor plan is not suitable for architectural/construction and is covered under E&O. All right reserved for Virtualized Studio. User shall not publish and distribute such material and/or incorporate it in other works in any form.

N

SCALE