

1029 Lowrey Pl, Spring Hill, TN

Main Building: Total Exterior Area Above Grade 2321 sq ft

©MMXX Avista Media

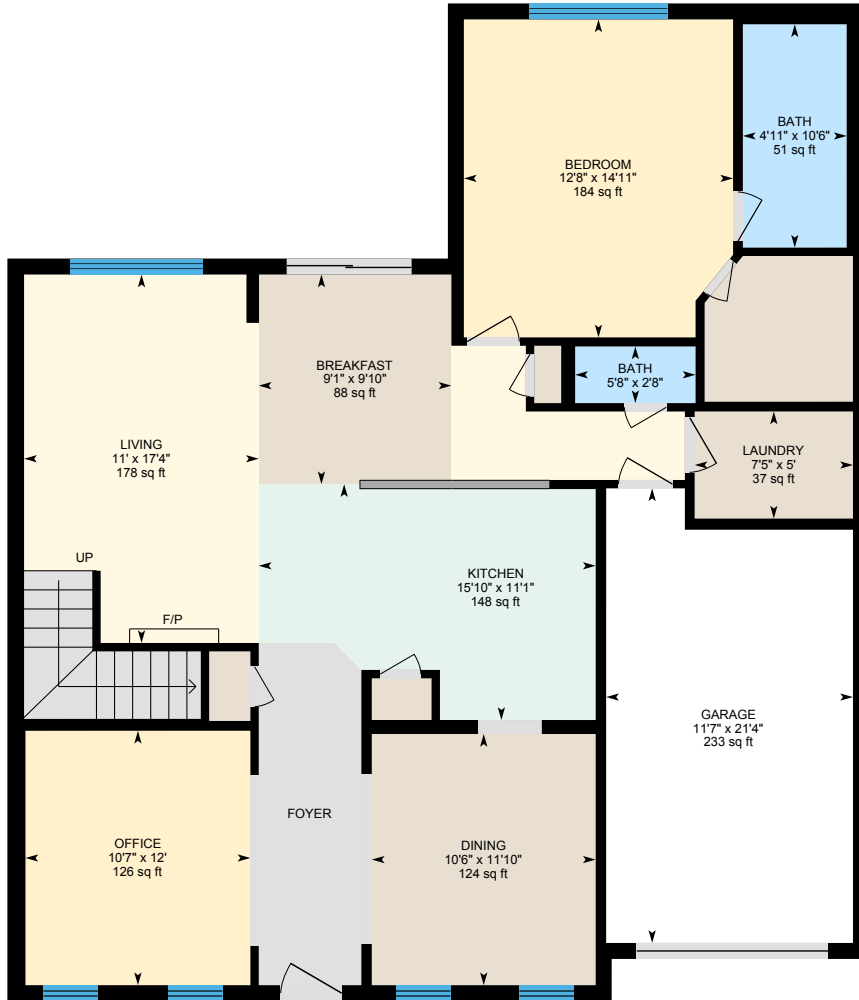

1st Floor
Exterior Area 1374 sq ft

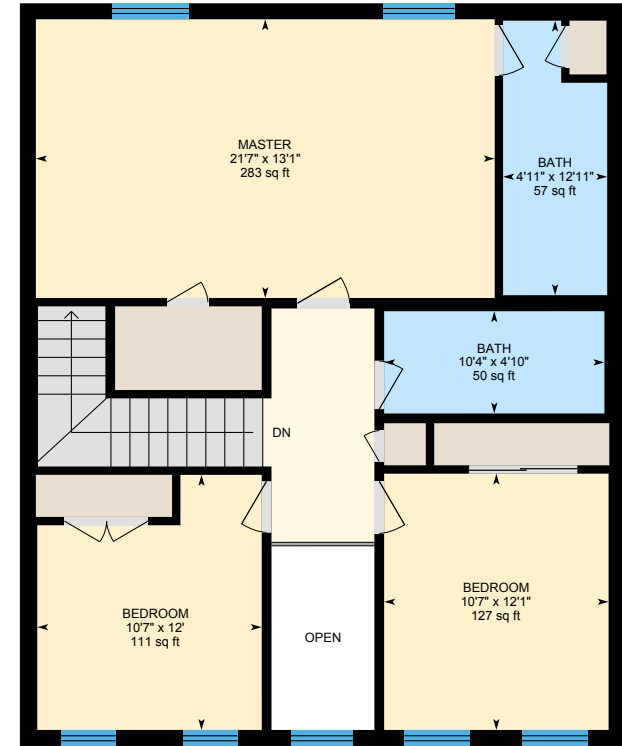

2nd Floor
Exterior Area 947 sq ft

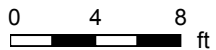

PREPARED: Sep 2020

1029 Lowrey Pl, Spring Hill, TN

1st Floor Total Exterior Area 1374 sq ft
Total Interior Area 1242 sq ft

©MMXX Avista Media

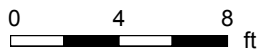

PREPARED: Sep 2020

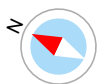

White regions are excluded from total floor area in iGUIDE floor plans. All room dimensions and floor areas must be considered approximate and are subject to independent verification.

1029 Lowrey Pl, Spring Hill, TN

2nd Floor Total Exterior Area 947 sq ft
Total Interior Area 854 sq ft

©MMXX Avista Media

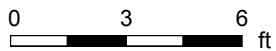

PREPARED: Sep 2020



1029 Lowrey Pl, Spring Hill, TN

Property Details

©MMXX Avista Media

Room Measurements

Only major rooms are listed. Some listed rooms may be excluded from total interior floor area (e.g. garage). Room dimensions are largest length and width; parts of room may be smaller. Room area is not always equal to product of length and width.

Main Building

1ST FLOOR

Bath: 4'11" x 10'6" | 51 sq ft
Bath: 5'8" x 2'8" | 15 sq ft
Bedroom: 12'8" x 14'11" | 184 sq ft
Breakfast: 9'1" x 9'10" | 88 sq ft
Dining: 10'6" x 11'10" | 124 sq ft
Garage: 11'7" x 21'4" | 233 sq ft
Kitchen: 15'10" x 11'1" | 148 sq ft
Laundry: 7'5" x 5' | 37 sq ft
Living: 11' x 17'4" | 178 sq ft
Office: 10'7" x 12' | 126 sq ft

2ND FLOOR

Bath: 4'11" x 12'11" | 57 sq ft
Bath: 10'4" x 4'10" | 50 sq ft
Bedroom: 10'7" x 12' | 111 sq ft
Bedroom: 10'7" x 12'1" | 127 sq ft
Master: 21'7" x 13'1" | 283 sq ft

Floor Area Information

Floor areas include footprint area of interior walls. All displayed floor areas are rounded to nearest integer. Total area is computed before rounding and may not equal to sum of displayed floor areas.

Main Building

1ST FLOOR

Interior Area: 1242 sq ft
Excluded Area: 233 sq ft
Perimeter Wall Length: 176 ft
Perimeter Wall Thickness: 9.0 in
Exterior Area: 1374 sq ft

2ND FLOOR

Interior Area: 854 sq ft
Excluded Area: 42 sq ft
Perimeter Wall Length: 124 ft
Perimeter Wall Thickness: 9.0 in
Exterior Area: 947 sq ft

Total Above Grade Floor Area

Main Building Interior: 2096 sq ft
Main Building Excluded: 274 sq ft
Main Building Exterior: 2321 sq ft

Prepared: Sep 18, 2020

This document and its content are Copyrighted MMXX to Avista Media | All rights are reserved. A valid Usage License is required to use this document or images of its content.

1029 Lowrey Pl, Spring Hill, TN

iGUIDE Method of Measurement

©MMXX Avista Media

Definitions

Interior Area is a per floor calculation, made by measuring to the inside surface of the exterior walls.

Excluded Area is a sum of interior areas of all rooms (measured to the inside surface of room walls) that are excluded from the Interior Area for a floor. Prescribed area exclusions can vary from region to region. Examples of exclusions are spaces open to below, garages, cold cellars, crawl and reduced height spaces, non-enclosed open spaces, such as decks and balconies.

The footprint of all interior walls and staircases is typically included in the reported Interior Area for a floor. The iGUIDE PDF floor plans use color to highlight all included areas. All excluded areas are shown white.

Exterior Area is a per floor calculation, made by measuring to the outside surface of the exterior walls, see below for calculation details.

Grade is the ground level at the perimeter of the exterior finished surface of a house. A floor is considered to be above grade if its floor level is everywhere above grade.

Total Interior Area is the sum of all Interior Areas.

Total Excluded Area is the sum of all Excluded Areas.

Total Exterior Area is the sum of all Exterior Areas.

Unfinished Area is the sum of interior areas of all unfinished rooms (measured to the inside surface of room walls).

Finished Area is Exterior Area minus Unfinished Area. Finished Area includes the footprint of interior and exterior walls.

iGUIDE Exterior Area Calculation

Exterior Area = [Perimeter Wall Thickness] x [Perimeter Wall Length] + [Interior Area]

Notes

A. **Perimeter Wall Thickness** is an independent measurement taken from the property, typically, at the main entrance. Considerations are not made for varying wall thickness around the perimeter.

B. **Perimeter Wall Length** is the sum of lengths of all exterior wall segments on a particular floor. When used to calculate Total Exterior Area Above Grade based on Total Interior Area Above Grade, it is the sum of perimeter wall lengths of all floors above grade.

Disclaimer

All dimensions and floor areas must be considered approximate and are subject to independent verification.

1029 Lowrey Pl, Spring Hill, TN

Measurement Diagram for: 1st Floor
Exterior Wall Thickness: 9.0 in

©MMXX Avista Media

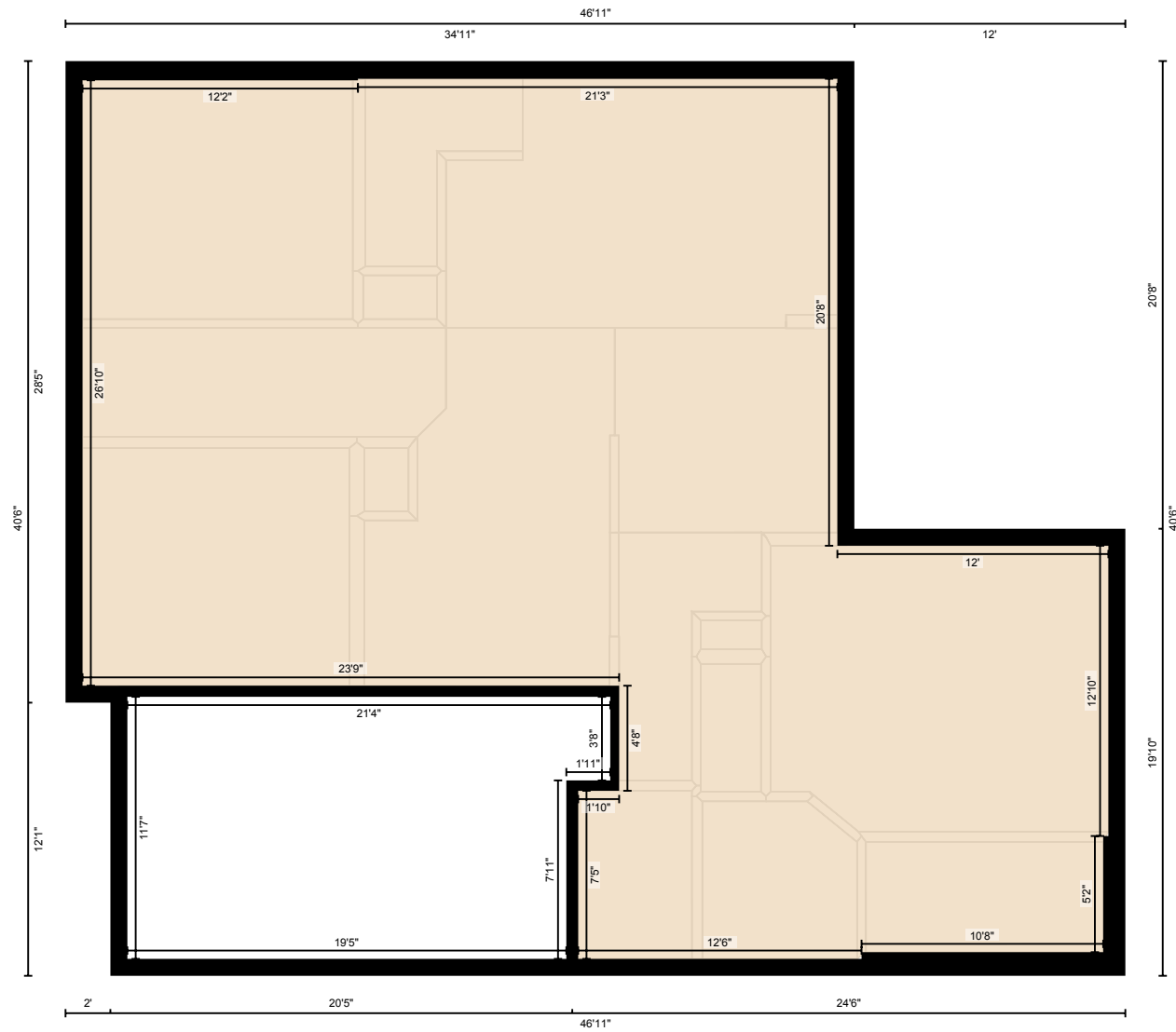

PREPARED: Sep 2020

White regions are excluded from total floor area in iGUIDE floor plans. All room dimensions and floor areas must be considered approximate and are subject to independent verification.

1029 Lowrey Pl, Spring Hill, TN

Measurement Diagram for: 2nd Floor
Exterior Wall Thickness: 9.0 in

©MMXX Avista Media

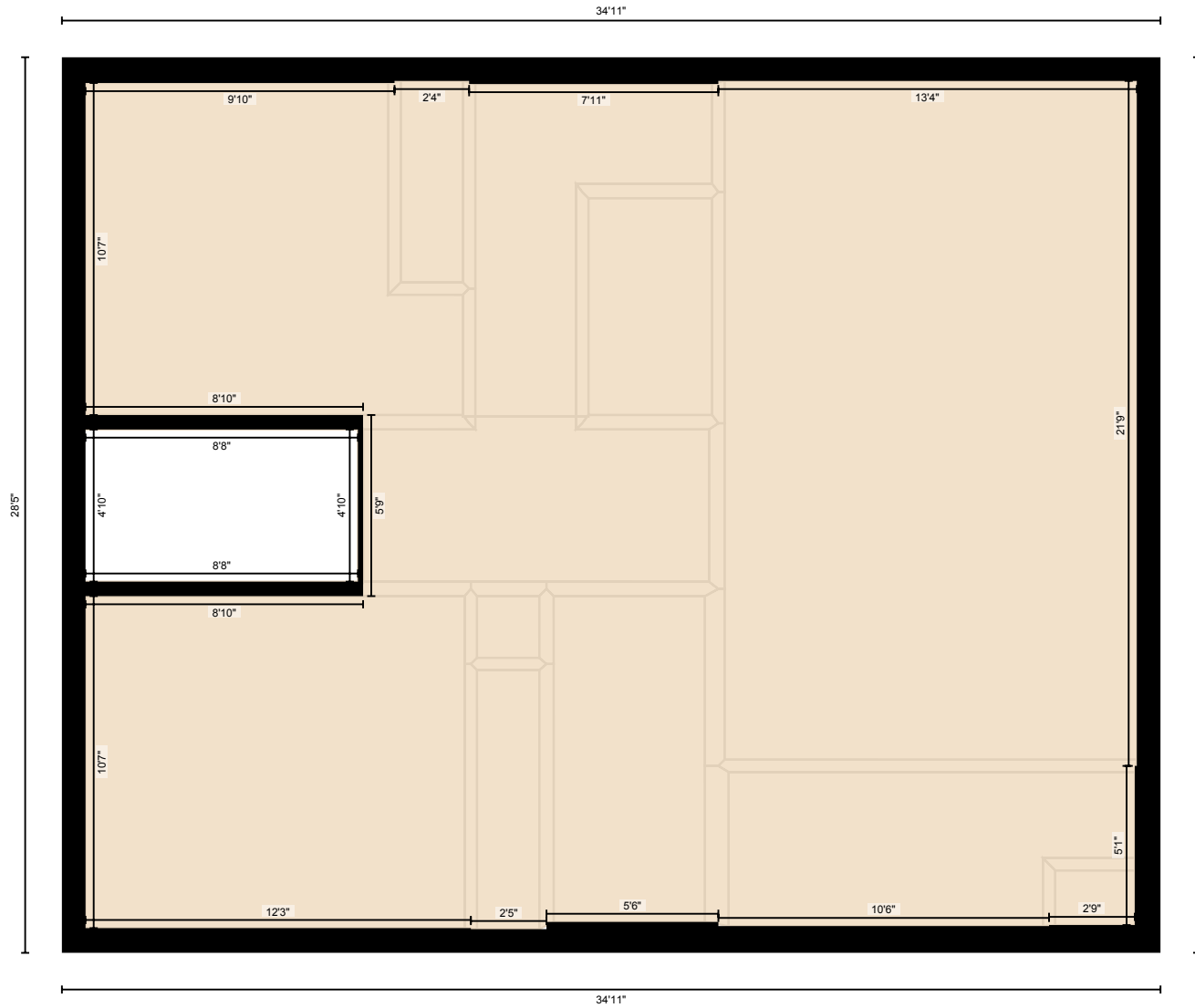

PREPARED: Sep 2020