



# Home report







Ridge Line Rd 7N095  
St Charles

## Highlights

	1 Kitchen		1 Living room		4 Bedroom
	5 Bath		1 Office		31 Doors
	34 Windows				

## Nearby services

Data source: Google Maps

	Thornwood Ave & Briargate Dr, 1.9 mi		Target Grocery, 1.9 mi		Advocate Outpatient Center, 1.9 mi
	GRD Music Piano and Bassoon Studio, 1.2 mi		Encourage, 1.9 mi		Capsonic Group Heliport, 4.5 mi

# Floor plan

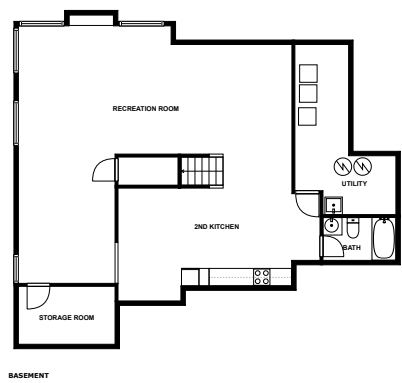
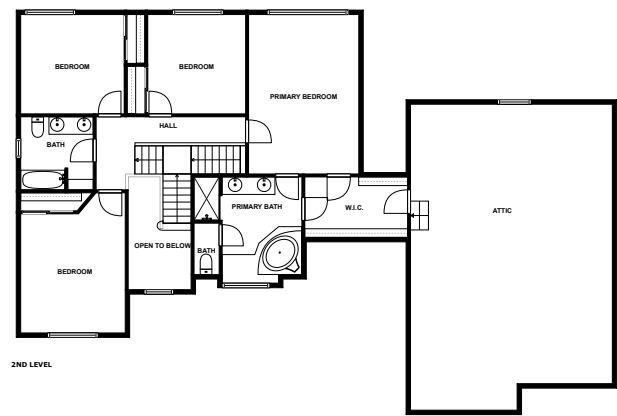
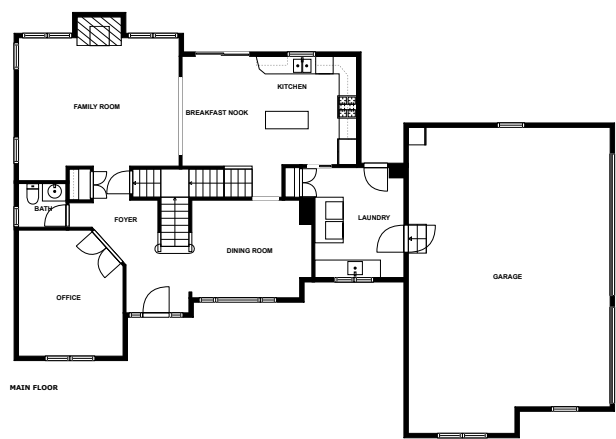

Sizes and Dimensions are approximate



# Appendix 1: Data sheet

Bath - 5	Bath - Toilet - 2	Bath - Master - 1
Utility - 2	Utility - Laundry - 1	RecreationRoom - 1
Garage - 1	Office - 1	LivingRoom - 1
LivingRoom - Family - 1	Dining - 1	Entry - 1
Entry - Foyer - 1	Kitchen - 1	Nook - 1
Nook - Breakfast - 1	Bedroom - 4	Bedroom - Master - 1
Attic - 1	Hall - 1	OpenToBelow - 1
Closet - 1	Closet - WalkIn - 1	