

Building Sketch

Borrower/Client			
Property Address 1140 Inlet Pointe Road			
City Salisbury	County	State NC	Zip Code 28146
Lender			

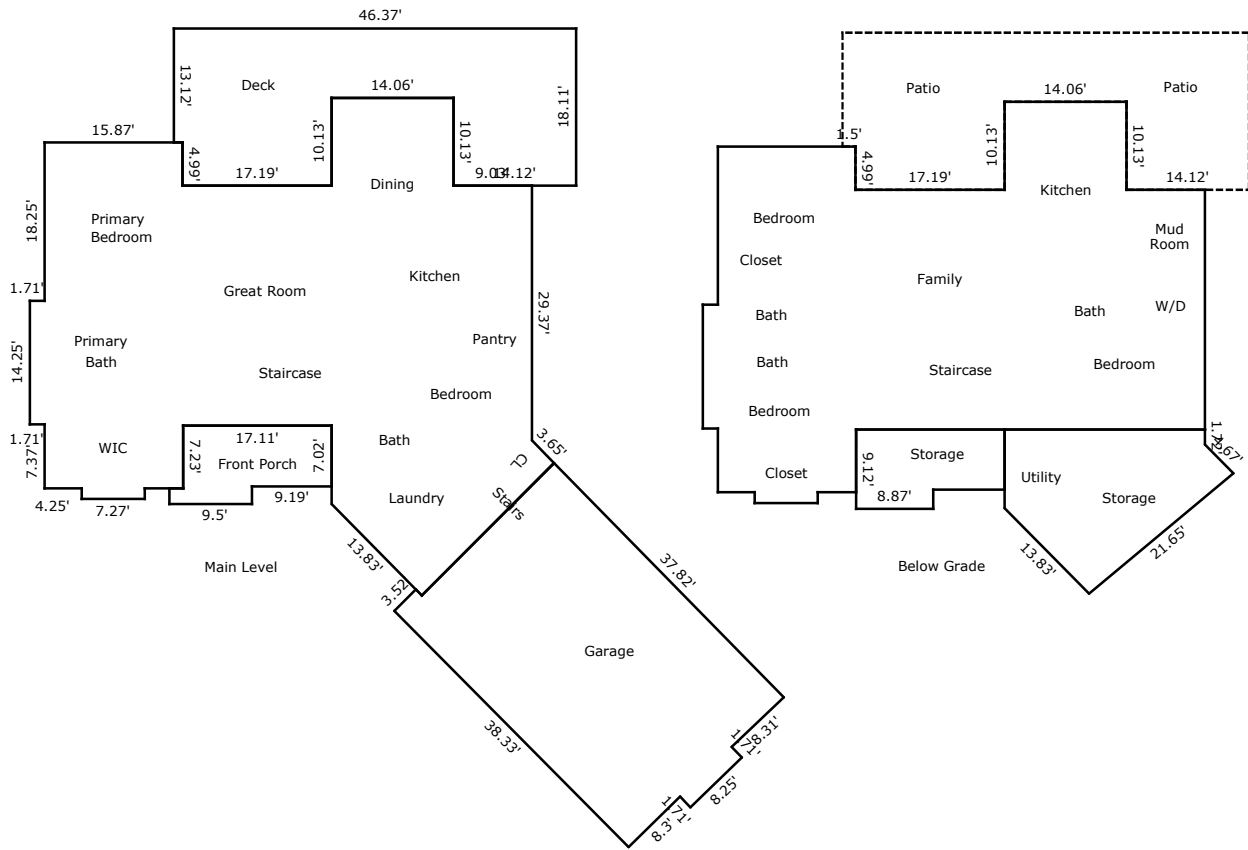

TOTAL Sketch by a la mode

Area Calculations Summary

Living Area	
Main Living Area	2246.17 Sq ft
Below Grade	1922.72 Sq ft
Total Living Area (Rounded):	4169 Sq ft
Non-living Area	
Porch	138.97 Sq ft
Deck	692.34 Sq ft
Garage	955.08 Sq ft
Patio	698.9 Sq ft
Storage	324.07 Sq ft
Storage	138 Sq ft

Building Sketch

Borrower/Client

Property Address

City County State Zip Code

Lender

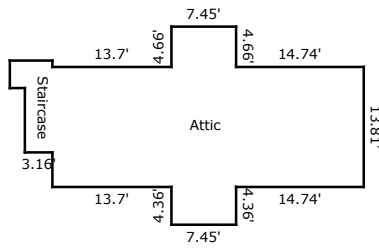

TOTAL Sketch by a la mode

Area Calculations Summary

Non-living Area

Attic 601.8 Sq ft

Building Sketch

Borrower/Client				
Property Address 1140 Inlet Pointe Road				
City	Salisbury	County	State NC	Zip Code 28146
Lender				

TOTAL Sketch by a la mode

Area Calculations Summary

Living Area	Calculation Details		
Main Living Area	2246.17 Sq ft		
		7.27×1.22	= 8.87
		14.25×1.71	= 24.37
		39.87×15.87	= 632.74
		34.88×0.08	= 2.79
		27.65×17.11	= 473.09
		$0.5 \times 9.84 \times 9.72$	= 47.81
		46.84×9.72	= 455.35
		$0.5 \times 0.68 \times 0.68$	= 0.23
		56.68×0.68	= 38.47
		$0.5 \times 3.66 \times 3.66$	= 6.7
		53.7×3.66	= 196.51
		$0.5 \times 9.03 \times 9.03$	= 40.77
		9.03×34.54	= 311.86
		$0.5 \times 5.17 \times 2.56$	= 6.61
Below Grade	1922.72 Sq ft		
		7.27×1.22	= 8.87
		14.25×1.71	= 24.37
		14.06×10.13	= 142.43
		15.95×7.23	= 115.32
		32.64×15.87	= 518
		40.28×27.65	= 1113.74
Total Living Area (Rounded):	4169 Sq ft		
Non-living Area			
Porch	138.97 Sq ft		
		1.81×1.58	= 2.86
		9.04×7.92	= 71.6
		9.19×7.02	= 64.51
Deck	692.34 Sq ft		
		18.11×14.12	= 255.71
		14.06×7.98	= 112.2
		17.19×18.11	= 311.31
		1×13.12	= 13.12
Garage	955.08 Sq ft		
		$0.5 \times 30.21 \times 15.25$	= 230.35
		$0.5 \times 11.86 \times 6.04$	= 35.84
		$0.5 \times 11.7 \times 5.8$	= 33.92
		$0.5 \times 4.99 \times 2.5$	= 6.23
		4.32×0.68	= 2.93
		$0.5 \times 0.68 \times 0.68$	= 0.23
		$0.5 \times 0.68 \times 0.68$	= 0.23
		5×18.08	= 90.37
		$0.5 \times 18.2 \times 18.08$	= 164.49
		23.2×11.7	= 271.38
		0.44×5.59	= 2.43
		$0.5 \times 5.59 \times 5.48$	= 15.33
		5.92×11.86	= 70.22
		5.92×1.23	= 7.3
		$0.5 \times 1.23 \times 1.18$	= 0.73
		2.46×4.51	= 11.08
		$0.5 \times 4.65 \times 4.51$	= 10.49
		$0.5 \times 2.46 \times 1.23$	= 1.51
Patio	698.9 Sq ft		
		18.11×14.12	= 255.71
		7.98×14.06	= 112.2
		18.11×17.19	= 311.31
		13.12×1.5	= 19.68
Storage	324.07 Sq ft		
		$0.5 \times 9.84 \times 9.72$	= 47.81
		9.06×9.72	= 88.08
		$0.5 \times 13.37 \times 11.12$	= 74.34
		7.77×13.37	= 103.93
		$0.5 \times 6.05 \times 3.27$	= 9.9
Storage	138 Sq ft		
		9.12×8.87	= 80.89
		8.24×6.93	= 57.1

Building Sketch

Borrower/Client

Property Address 1140 Inlet Pointe Road

City Salisbury

County

State NC

Zip Code 28146

Lender

TOTAL Sketch by a la mode

Area Calculations Summary

Non-living Area

Attic	601.8 Sq ft	$13.81 \times 14.74 = 203.56$
		$22.83 \times 7.45 = 170.08$
		$13.81 \times 13.7 = 189.2$
		$4.92 \times 3.16 = 15.55$
		$3.16 \times 7.41 = 23.42$