

7222 Park Woods Dr, Stockton, CA

Main Floor Finished Area 3673.16 sq ft
Unfinished Area 1045.21 sq ft

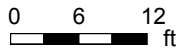

PREPARED: 2025/03/19

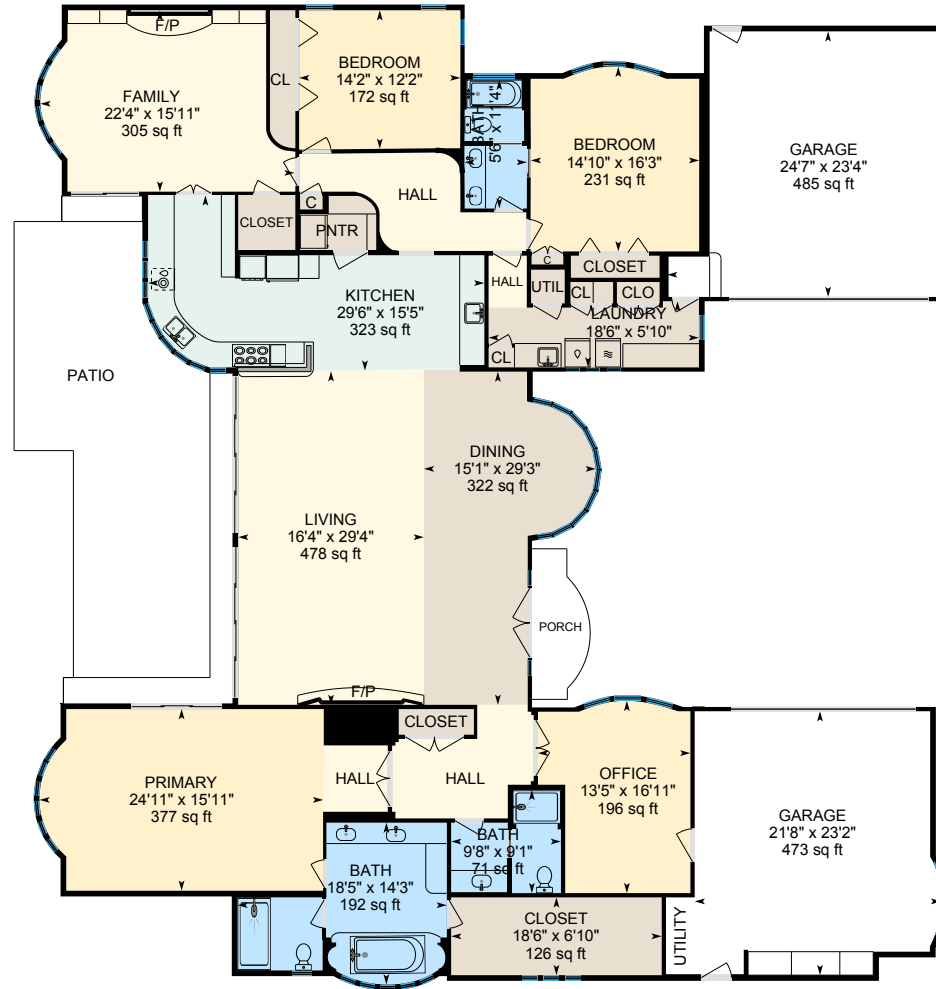

White regions are excluded from total floor area in iGUIDE floor plans. All room dimensions and floor areas must be considered approximate and are subject to independent verification.



7222 Park Woods Dr, Stockton, CA

Pool House Unfinished Area 105.72 sq ft

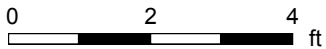
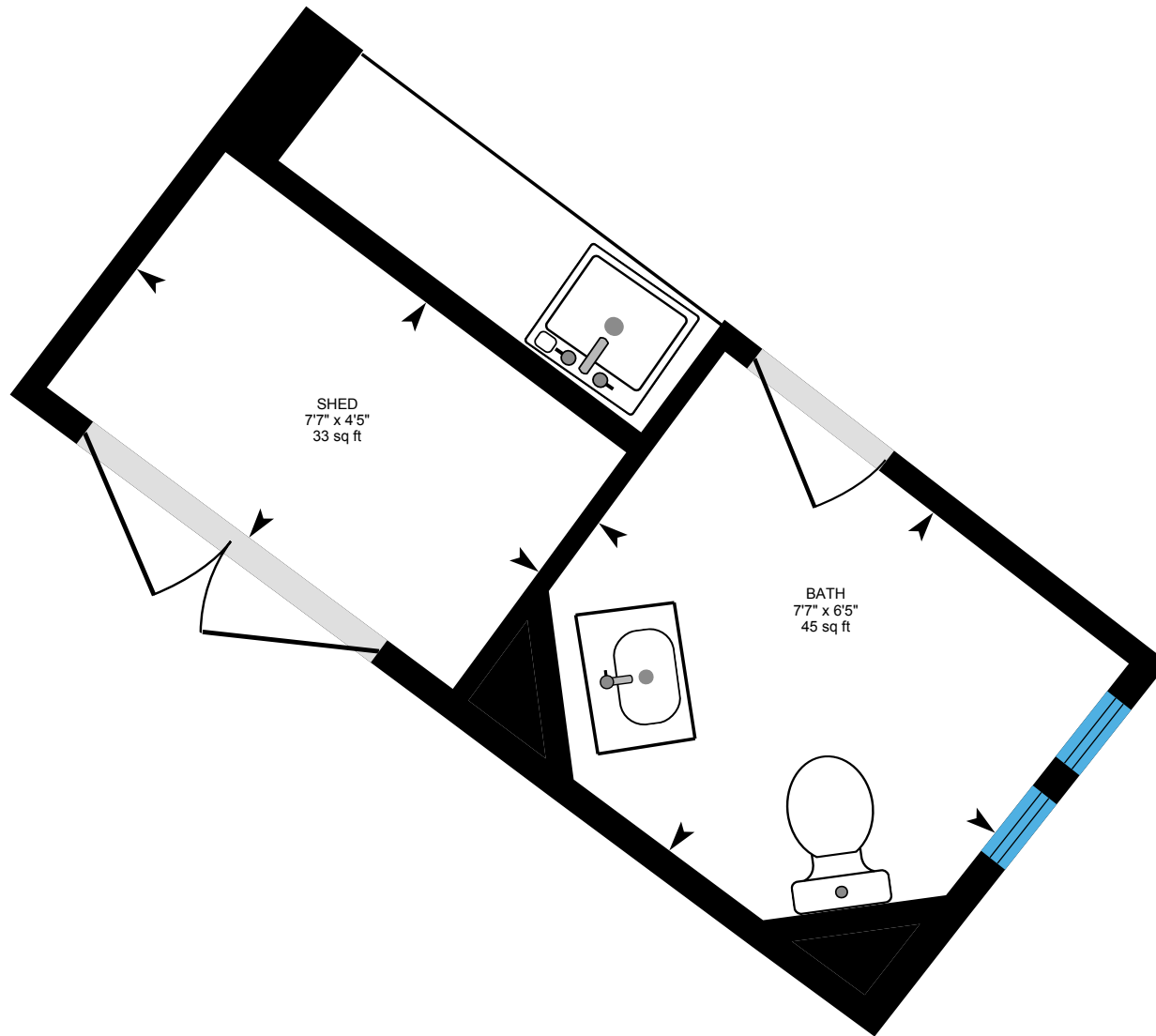

PREPARED: 2025/03/19

