

# HAYSTACK LIVING TRUST AERIAL EXHIBIT

SITUATED IN THE WEST 1/2 OF SECTION 27, TOWNSHIP 2 NORTH, RANGE 70 WEST OF THE 6TH P.M.  
COUNTY OF BOULDER, STATE OF COLORADO  
SHEET 1 OF 1

5655 NIWOT ROAD

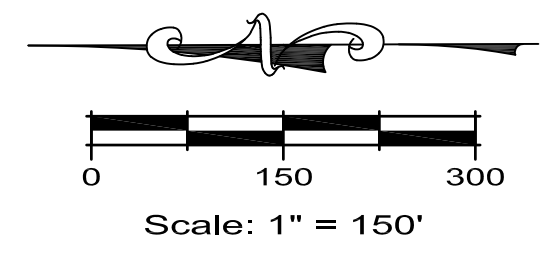

LEGEND	
	DEVELOPMENT BOUNDARY LINE
	ADJACENT PROPERTY LINES
	FUTURE PARCEL LINE
	EXISTING EASEMENT LINE



**PARCEL 1**  
1,526,582 SQUARE FEET  
35.0455 ACRES

**PARCEL 2**  
1,631,838 SQUARE FEET  
35.1862 ACRES

**PARCEL 3**  
1,528,773 SQUARE FEET  
35.0558 ACRES

Date of Preparation: May 26, 2022  
Date of Last Revision: June 16, 2022

**ESC**  
ENGINEERING  
SERVICE  
COMPANY  
Creative Solutions Since 1954  
Civil Engineers | Land Surveyors  
eng@escserviceco.com

14190 East Evans Avenue  
Aurora, Colorado 80014  
P 303.337.1393  
F 303.337.7481  
T/F 1.877.273.0659

# HAYSTACK LIVING TRUST TOPOGRAPHY EXHIBIT

SITUATED IN THE WEST 1/2 OF SECTION 27, TOWNSHIP 2 NORTH, RANGE 70 WEST OF THE 6TH P.M.  
COUNTY OF BOULDER, STATE OF COLORADO  
SHEET 1 OF 1

5655 NIWOT ROAD

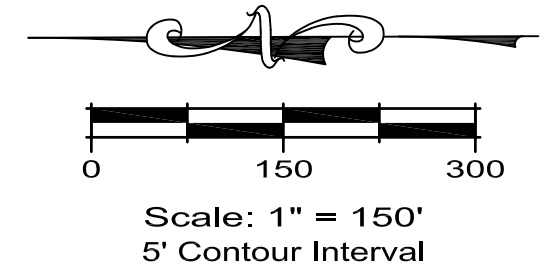

LEGEND	
	DEVELOPMENT BOUNDARY LINE
	ADJACENT PROPERTY LINES
	FUTURE PARCEL LINE
	EXISTING EASEMENT LINE
	EXISTING CONTOUR LINE

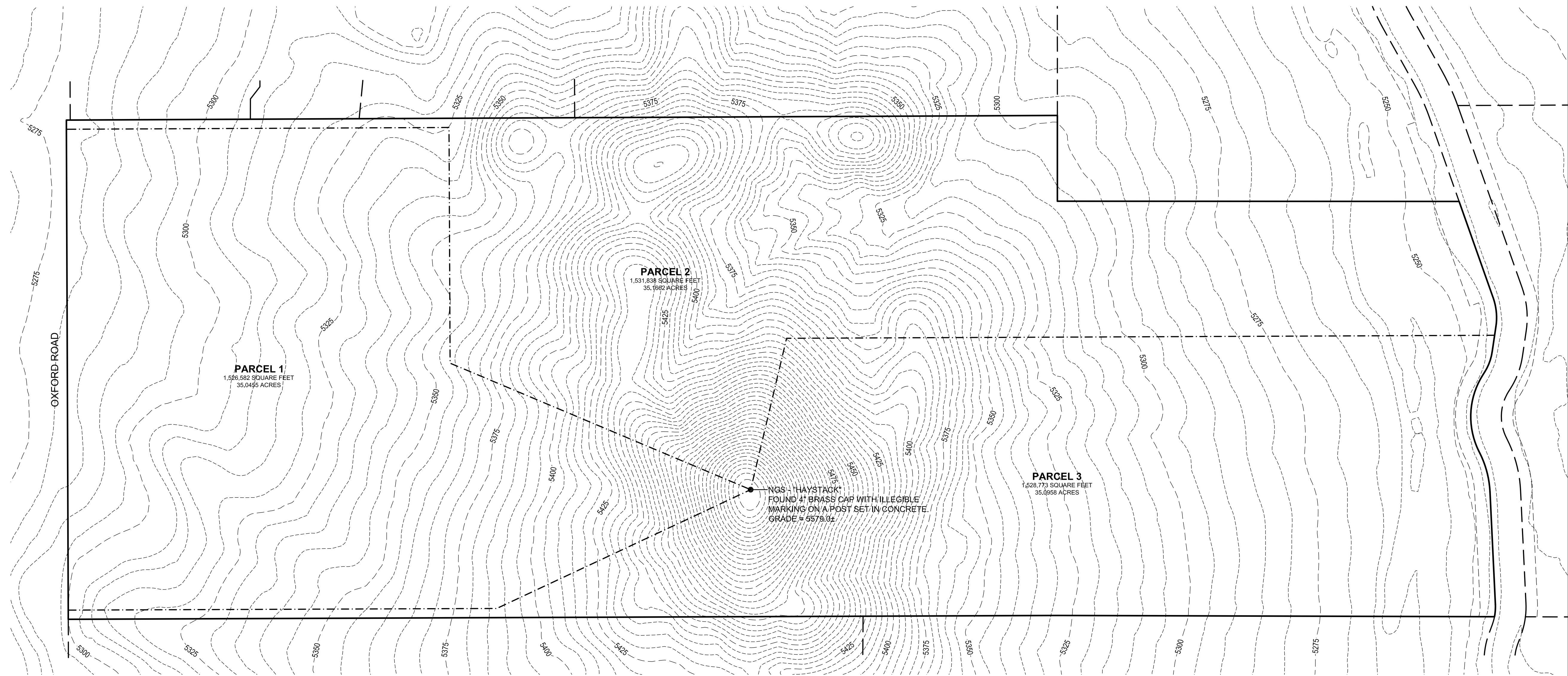

Date of Preparation: May 26, 2022  
Date of Last Revision: June 16, 2022

**ESC**  
**ENGINEERING SERVICE COMPANY**  
14190 East Evans Avenue  
Aurora, Colorado 80014  
P 303.337.1393  
F 303.337.7481  
eng@escservice.com T/F 1.877.273.0659

# HAYSTACK LIVING TRUST AERIAL & TOPOGRAPHY EXHIBIT

SITUATED IN THE WEST 1/2 OF SECTION 27, TOWNSHIP 2 NORTH, RANGE 70 WEST OF THE 6TH P.M.  
COUNTY OF BOULDER, STATE OF COLORADO  
SHEET 1 OF 1

5655 NIWOT ROAD

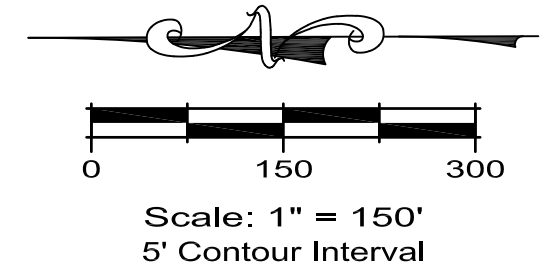

LEGEND	
	DEVELOPMENT BOUNDARY LINE
	ADJACENT PROPERTY LINES
	FUTURE PARCEL LINE
	EXISTING EASEMENT LINE
	EXISTING CONTOUR LINE

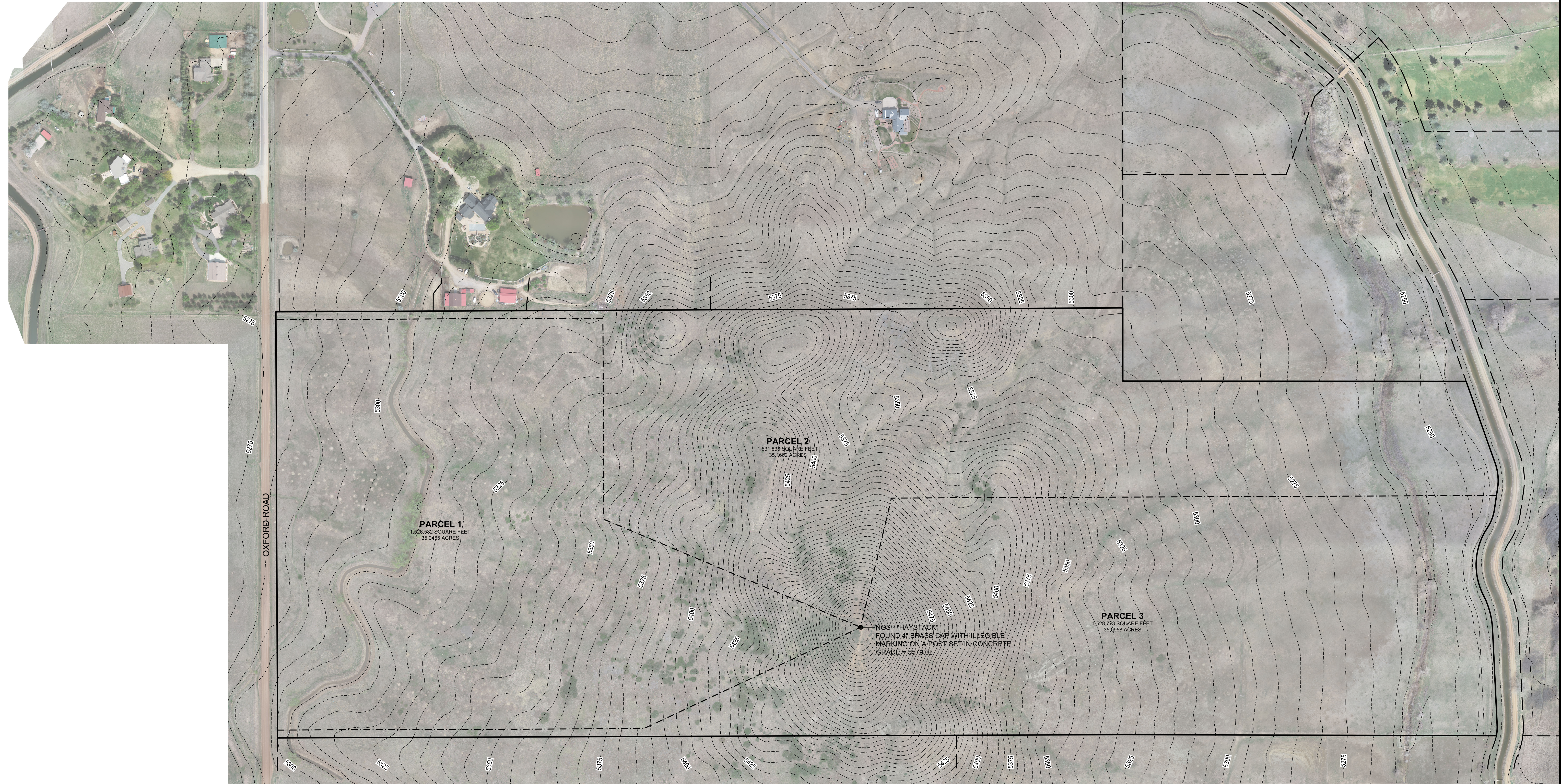

Date of Preparation: May 26, 2022  
Date of Last Revision: June 16, 2022

**ESC**  
ENGINEERING  
SERVICE  
COMPANY  
Creative Solutions Since 1954  
Civil Engineers | Land Surveyors  
engineering@esc.com

14190 East Evans Avenue  
Aurora, Colorado 80014  
P 303.337.1393  
F 303.337.7481  
T/F 1.877.273.0659