POR. NE 1/4 SECTION 23 T.2S. R.10E. M.D.B.& M.

YOSEMITE INDUSTRIAL PARK (35M73)

004 011 064 – 062

THIS MAP FOR ASSESSMENT PURPOSES ONLY

ACKLEY INDUSTRIAL CENTER
COMMERCIAL CONDOMINIUMS

APN #'S	LOTS	AREA	APN #'S	LOTS	AREA
035	1.	1938	042	8.	1785
036	2.	1785	043	9.	1785
037	3.	1785	044	10.	5668
038	4.	1785	045	11.	2085
039	5.	1785	046	12.	2085
040	6.	1785	047	13.	1706
041	7.	1785			

NOTE : FOR DIMS & MORE DETAIL SEE
1– (55–PM–38)
2– DOC.# 07–0083725

DETAIL A–A

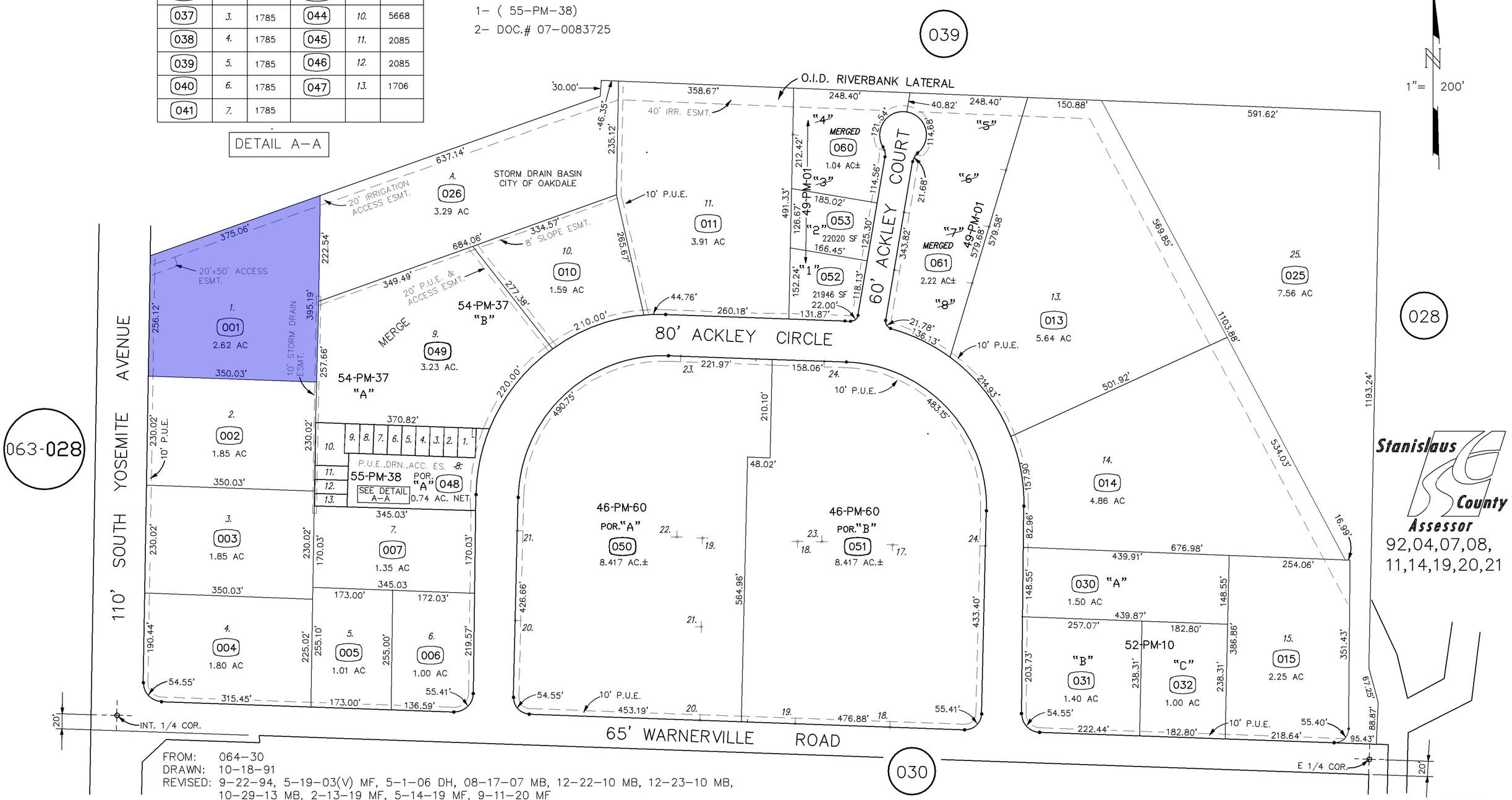

FROM: 064–30
DRAWN: 10–18–91
REVISED: 9–22–94, 5–19–03(V) MF, 5–1–06 DH, 08–17–07 MB, 12–22–10 MB, 12–23–10 MB, 10–29–13 MB, 2–13–19 MF, 5–14–19 MF, 9–11–20 MF

Copyright 2001 Stanislaus County-All rights reserved

064 – 062