

3612 Pierside Dr, Nashville, TN

Main Floor

©MMXX Avista Media

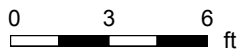
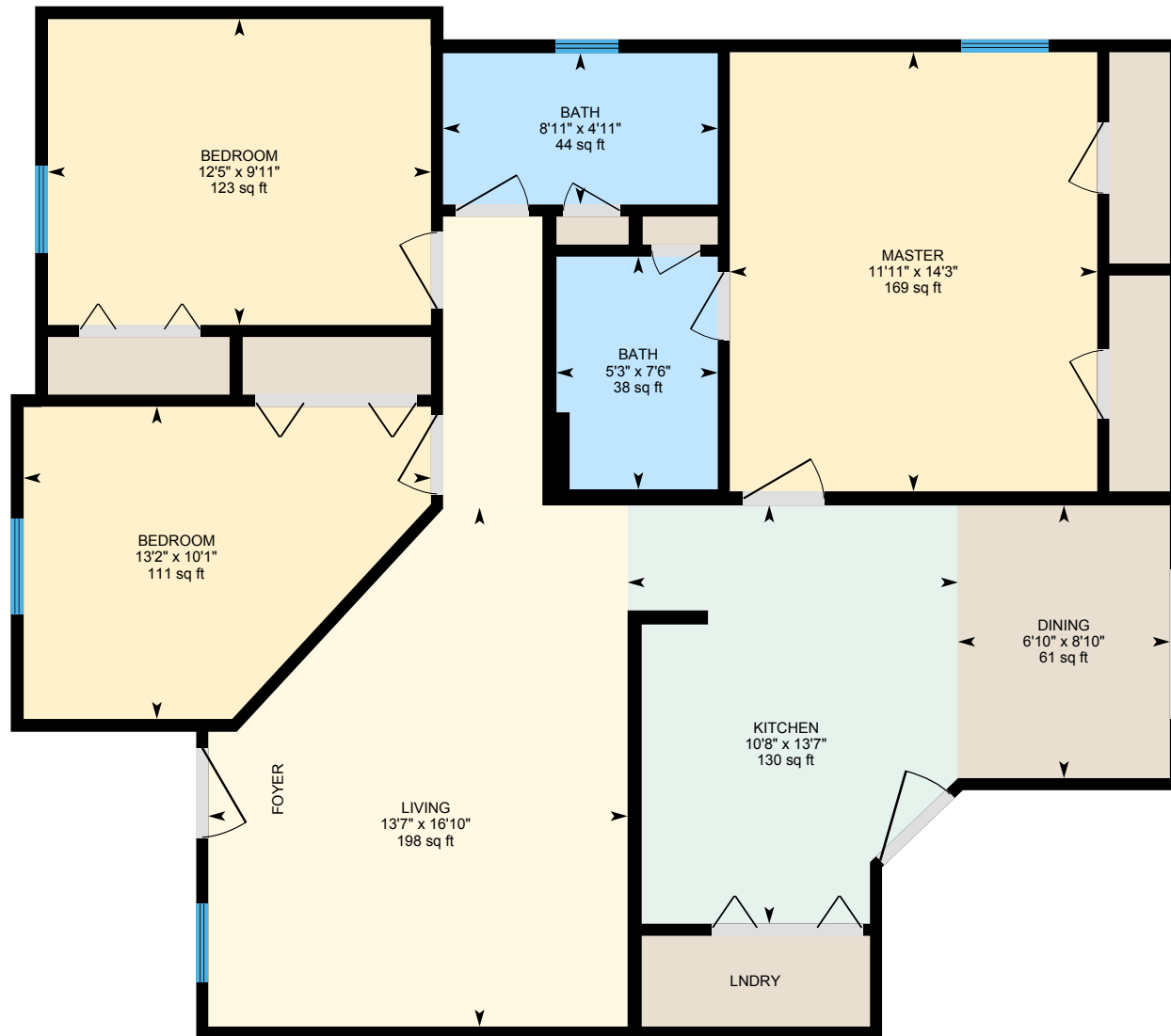

PREPARED: Jun, 2020



White regions are excluded from total floor area. All room dimensions and floor areas must be considered approximate and are subject to independent verification. For method of measurement please see <https://youriguide.com/measure/>.

3612 Pierside Dr, Nashville, TN

Property Details

©MMXX Avista Media

Room Measurements

Only major rooms are listed. Some listed rooms may be excluded from total interior floor area (e.g. garage). Room dimensions are largest length and width; parts of room may be smaller. Room area is not always equal to product of length and width.

Main Building

MAIN FLOOR

Bath: 4'11" x 8'11" | 44 sq ft

Bath: 7'6" x 5'3" | 38 sq ft

Bedroom: 10'1" x 13'2" | 111 sq ft

Bedroom: 9'11" x 12'5" | 123 sq ft

Dining: 8'10" x 6'10" | 61 sq ft

Kitchen: 13'7" x 10'8" | 130 sq ft

Living: 16'10" x 13'7" | 198 sq ft

Master: 14'3" x 11'11" | 169 sq ft

3612 Pierside Dr, Nashville, TN

Measurement Diagram for: Main Floor

©MMXX Avista Media

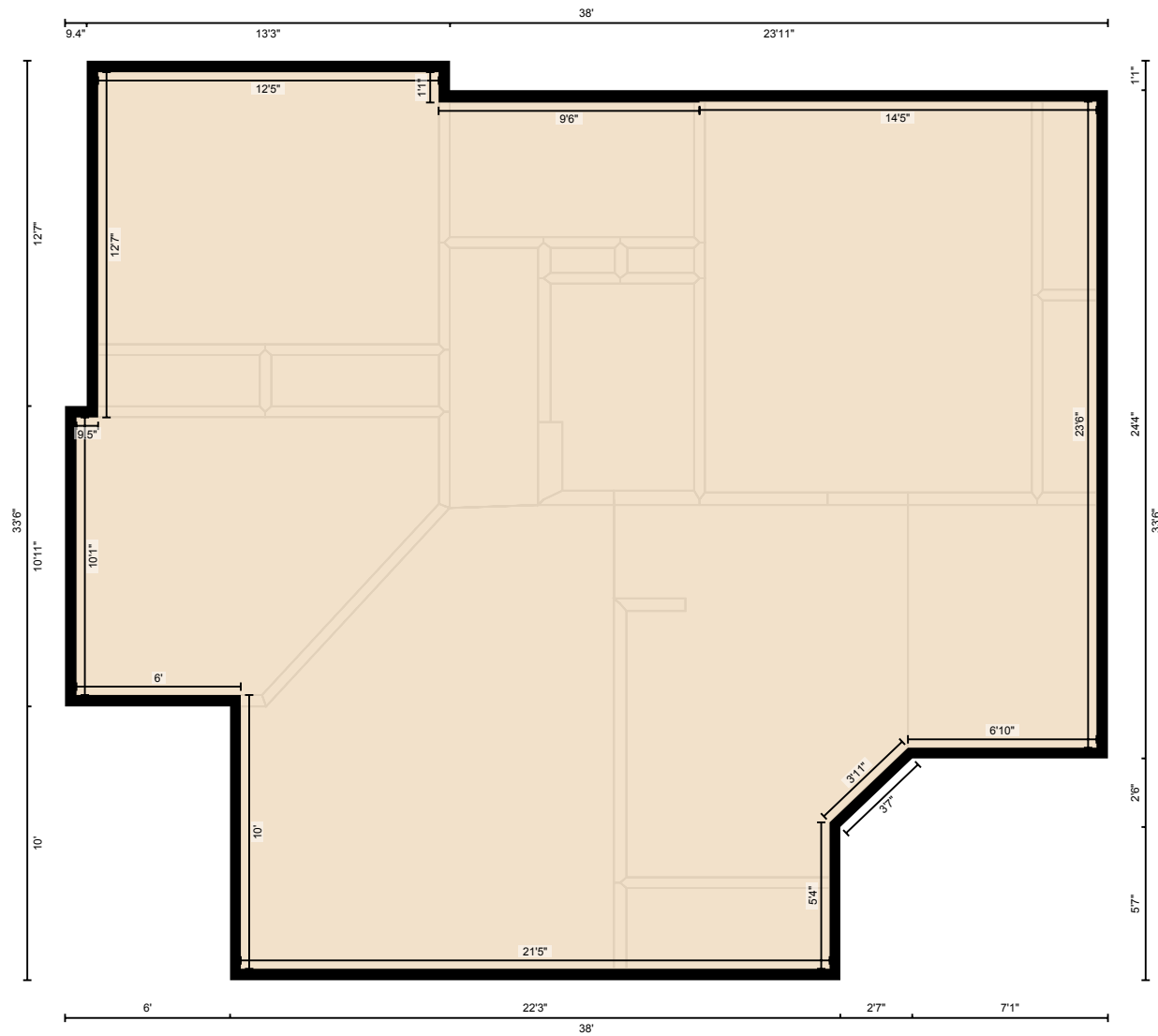

PREPARED: Jun, 2020

White regions are excluded from total floor area. All room dimensions and floor areas must be considered approximate and are subject to independent verification. For method of measurement please see <https://youriguide.com/measure/>.