

NOTE:

SEC. 29 TWP. 30 S. RGE. 15

SUBJECT PROPERTY IS LOCATED
IN FLOOD ZONE "C"

THE UNDERSIGNED HAS EXAMINED AND APPROVED
THIS DOCUMENT AND ACKNOWLEDGES RECEIPT OF
A COPY THEREOF.

Jay E. Huffman DATED 8-16-90
Karen E. Huffman DATED 8-14-90

NOTE:
BASIS OF BEARINGS
AS PER PLAT

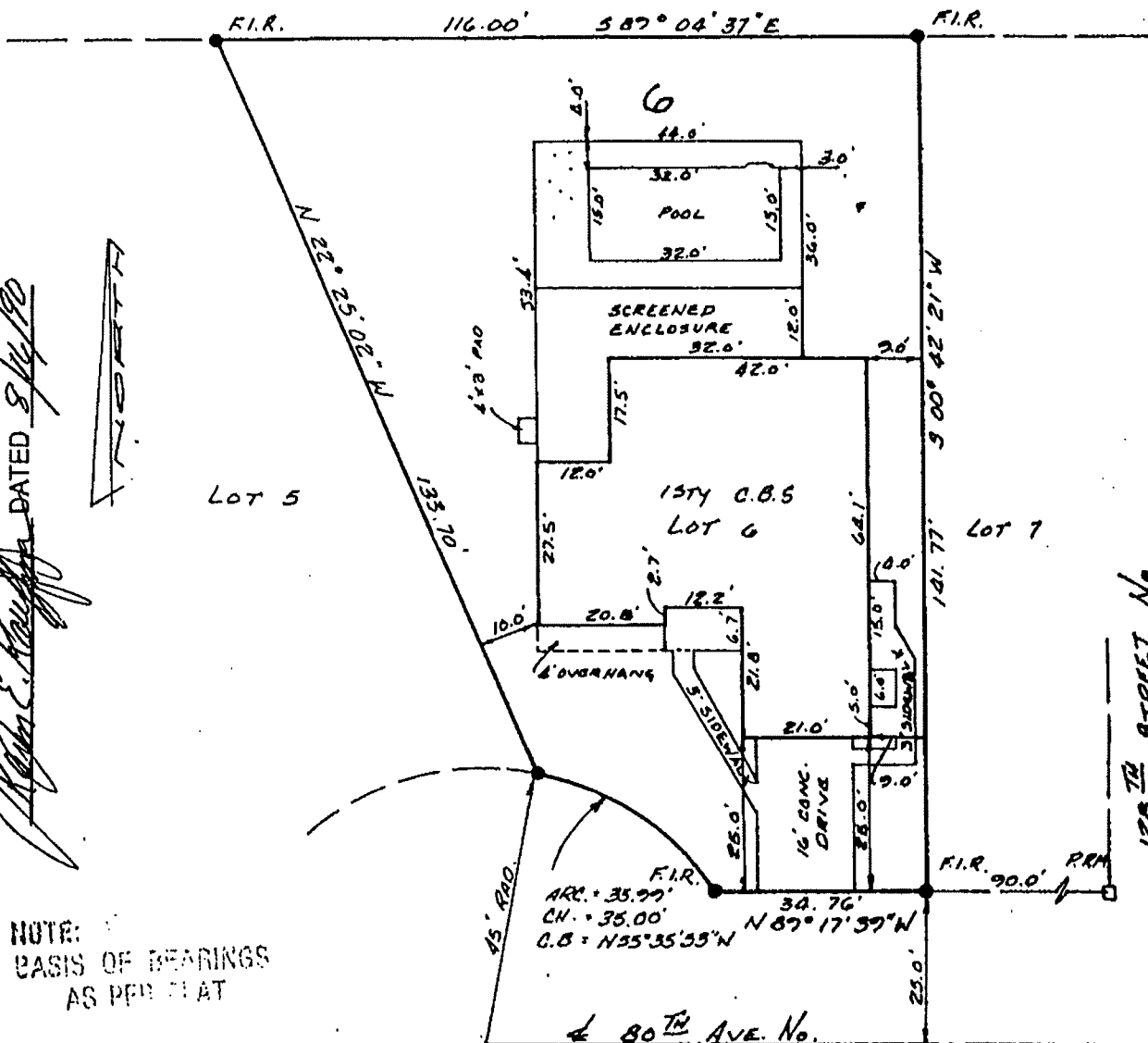

A SURVEY OF LOT 6, FOREST RIDGE
AS RECORDED IN PLAT BOOK 86 PAGE 77 OF THE PUBLIC RECORDS OF
PINELLAS COUNTY, FLORIDA.

I HEREBY CERTIFY THAT THE SURVEY REPRESENTED HEREON MEETS THE MINIMUM REQUIREMENTS
ADOPTED BY THE BOARD OF LAND SURVEYORS, RULES 21 HH-6 AND THAT THERE ARE NO
ENCROACHMENTS.

DRAWN BY: J.M. ...	DATE: 7-26-90	APPROVED BY: <i>[Signature]</i>	
CHECKED BY: W.C.K.	SCALE: 1" = 30'	WILLIAM C. KEATING, R.L.S. NO. 1528 ALLIED ENGINEERING & SURVEYING 2124 SUNNYDALE BLVD. CLEARWATER, FLORIDA 34625	