

Septic system and repair field to the right of the house
to leave open the possibility of an inground pool

**IREDELL COUNTY HEALTH DEPARTMENT
IMPROVEMENT PERMIT / AUTHORIZATION TO CONSTRUCT**

STATESVILLE 704-878-5305

MOORESVILLE 704-664-5281

PERMIT # 878526 PIN# 443994684 (PT) POSSIBLE 40210.814283 DATE May 12, '99

OWNER OR CONTRACTOR 2214 Woodland Rd. Statesville NC 28687 PHONE: Business 660-1185 Home _____
 LOCATION Woodland Rd. Statesville NC LOT 202 LOT AREA 69,239 sq ft SITE CLASS RS DESIGN FLOW 480 gpd L.I.T.A.R. 2.25
 SUBDIVISION McLeod BLOCK / SECTION 71 Gravel fast drive 72 W. Woodland Road on Right

Septic Tank	1500	Gallons	STB	333	Date	9/11/01
Pump Tank	1000	Gallons	PT	11	Date	9/9/01
Pump Make:	Goolds	Model	40	Serial No.	58356	
Rectification Field	No Fields	Square Feet	500	Linear Feet	500	
No Lines	50	Trench Width	24"	Trench Bottom Depth	48"	

Comments/Conditions: Install laterals at 48" trench bottom depth.

System Type: Repair New System

System Description: PM - 1 1/2" dia. V.V.

Repair System Description: 1 1/2" Inaugurate

Maintenance Agreement Required: Yes No

Gravel Depth: NA

Basement w/plumbing: Yes No

Basement w/drainage: Yes No

Water Supply: Individual Community

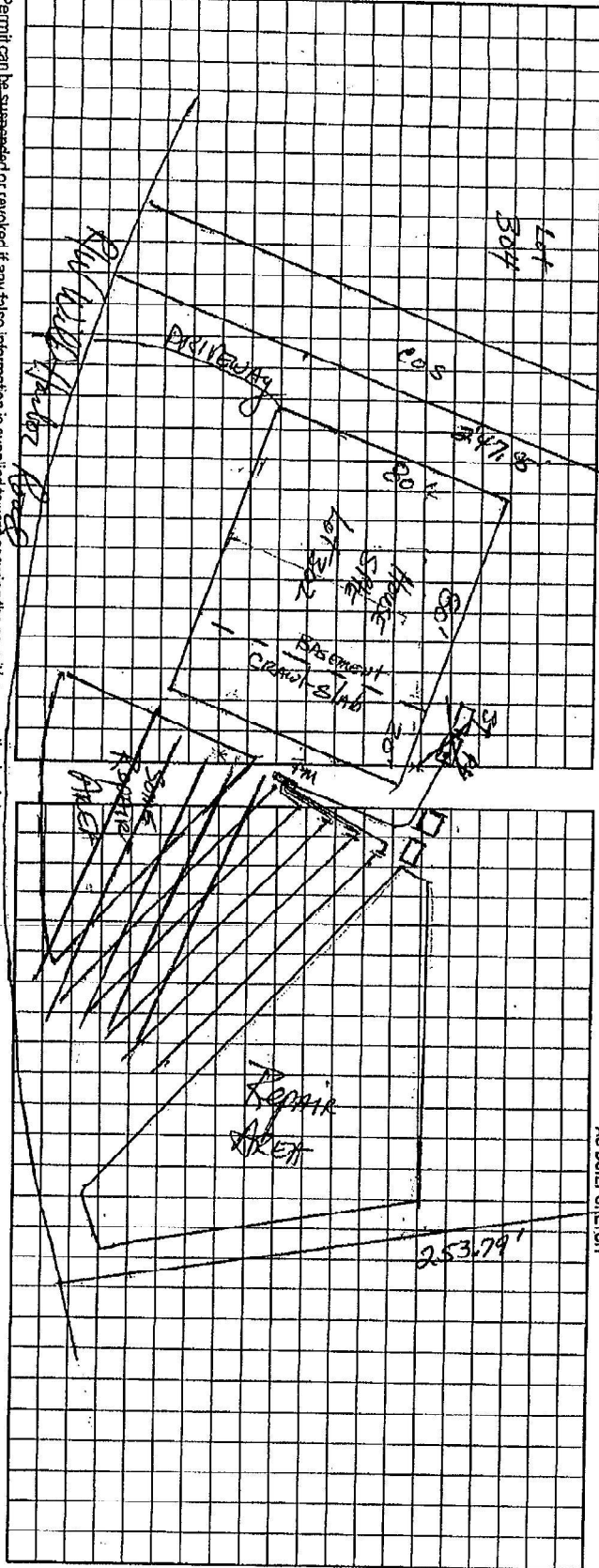

Permit can be suspended or revoked if any false information is supplied to ensure the permit. Any unauthorized changes are made to the site plan are made in the installation of the system. Improvement Permit will not valid without expiration. Improvement Permit with site plan valid for sixty months. Authorization to Construct is valid for a period equal to that of Improvement Permit - not to exceed sixty months.

Signed: [Signature] date 5-14-99 Installed by: Wayne Opbison

Improvement Permit by: [Signature] date 5/12/99 Operation Permit by: [Signature] date 5/31/02

Authorization to Construct by: [Signature] date 6/7/01 Existing System Inspection by: [Signature] date _____

HEALTH DEPT. COPY: WHITE OWNER COPY (FINAL): YELLOW OWNER COPY (INITIAL): PINK

Annual assessment of \$250 applies for septic pump inspection 2x per year