

109 Brookview Ct, Springfield, TN

Main Building: Total Exterior Area Above Grade 2023.61 sq ft

©MMXXI Avista Media

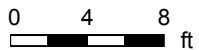
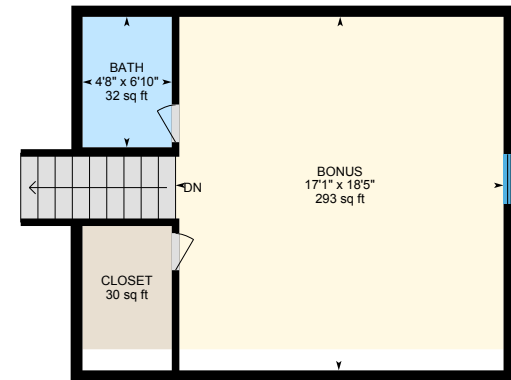

109 Brookview Ct, Springfield, TN

1st Floor Total Exterior Area 1581.19 sq ft
Total Interior Area 1470.99 sq ft

©MMXXI Avista Media

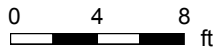

PREPARED: 2021/10/05



White regions are excluded from total floor area in iGUIDE floor plans. All room dimensions and floor areas must be considered approximate and are subject to independent verification.



109 Brookview Ct, Springfield, TN

Upstairs Bonus Room Total Exterior Area 442.43 sq ft
Total Interior Area 390.53 sq ft

©MMXXI Avista Media

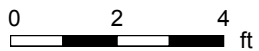

PREPARED: 2021/10/05



109 Brookview Ct, Springfield, TN

Property Details

©MMXXI Avista Media

Room Measurements

Only major rooms are listed. Some listed rooms may be excluded from total interior floor area (e.g. garage). Room dimensions are largest length and width; parts of room may be smaller. Room area is not always equal to product of length and width.

Main Building

1ST FLOOR

Bath: 9'2" x 8'6" | 70 sq ft
Bath: 4'10" x 8'6" | 41 sq ft
Bedroom: 11'4" x 11'6" | 128 sq ft
Bedroom: 13'6" x 10'11" | 144 sq ft
Breakfast: 10'7" x 12'1" | 113 sq ft
Dining: 12' x 10' | 116 sq ft
Garage: 21'11" x 19'11" | 432 sq ft
Kitchen: 8'6" x 9'11" | 84 sq ft
Laundry: 6'8" x 7'5" | 50 sq ft
Living: 19'7" x 15'6" | 304 sq ft
Primary: 13'5" x 14'7" | 196 sq ft

UPSTAIRS BONUS ROOM

Bath: 4'8" x 6'10" | 32 sq ft
Bonus: 17'1" x 18'5" | 293 sq ft
Closet: 30 sq ft

Floor Area Information

Floor areas include footprint area of interior walls. All displayed floor areas are rounded to two decimal places. Total area is computed before rounding and may not equal to sum of displayed floor areas.

Main Building

1ST FLOOR

Interior Area: 1470.99 sq ft
Excluded Area: 431.83 sq ft
Perimeter Wall Length: 189 ft
Perimeter Wall Thickness: 7.0 in
Exterior Area: 1581.19 sq ft

UPSTAIRS BONUS ROOM

Interior Area: 390.53 sq ft
Perimeter Wall Length: 89 ft
Perimeter Wall Thickness: 7.0 in
Exterior Area: 442.43 sq ft

Total Above Grade Floor Area

Main Building Interior: 1861.52 sq ft
Main Building Excluded: 431.83 sq ft
Main Building Exterior: 2023.61 sq ft

Customer Name: Tammy Lampley, Realtor
Customer Company: EXIT Real Estate Solutions
Prepared: Oct 5, 2021

©MMXXI Avista Media | All rights are reserved | A valid Usage License is required to use or publish any part of this document or its content.

109 Brookview Ct, Springfield, TN

iGUIDE Method of Measurement

©MMXXI Avista Media

Definitions

Interior Area is a per floor calculation, made by measuring to the inside surface of the exterior walls.

Excluded Area is a sum of interior areas of all rooms (measured to the inside surface of room walls) that are excluded from the Interior Area for a floor. Prescribed area exclusions can vary from region to region. Examples of exclusions are spaces open to below, garages, cold cellars, crawl and reduced height spaces, non-enclosed open spaces, such as decks and balconies.

The footprint of all interior walls and staircases is typically included in the reported Interior Area for a floor. The iGUIDE PDF floor plans use color to highlight all included areas. All excluded areas are shown white.

Exterior Area is a per floor calculation, made by measuring to the outside surface of the exterior walls, see below for calculation details.

Grade is the ground level at the perimeter of the exterior finished surface of a house. A floor is considered to be above grade if its floor level is everywhere above grade.

Total Interior Area is the sum of all Interior Areas.

Total Excluded Area is the sum of all Excluded Areas.

Total Exterior Area is the sum of all Exterior Areas.

Unfinished Area is the sum of interior areas of all unfinished rooms (measured to the inside surface of room walls).

Finished Area is Exterior Area minus Unfinished Area. Finished Area includes the footprint of interior and exterior walls.

iGUIDE Exterior Area Calculation

Exterior Area = [Perimeter Wall Thickness] x [Perimeter Wall Length] + [Interior Area]

Notes

A. **Perimeter Wall Thickness** is an independent measurement taken from the property, typically, at the main entrance. Considerations are not made for varying wall thickness around the perimeter.

B. **Perimeter Wall Length** is the sum of lengths of all exterior wall segments on a particular floor. When used to calculate Total Exterior Area Above Grade based on Total Interior Area Above Grade, it is the sum of perimeter wall lengths of all floors above grade.

Disclaimer

All dimensions and floor areas must be considered approximate and are subject to independent verification.

109 Brookview Ct, Springfield, TN

Measurement Diagram for: 1st Floor
Exterior Wall Thickness: 7.0 in

©MMXXI Avista Media

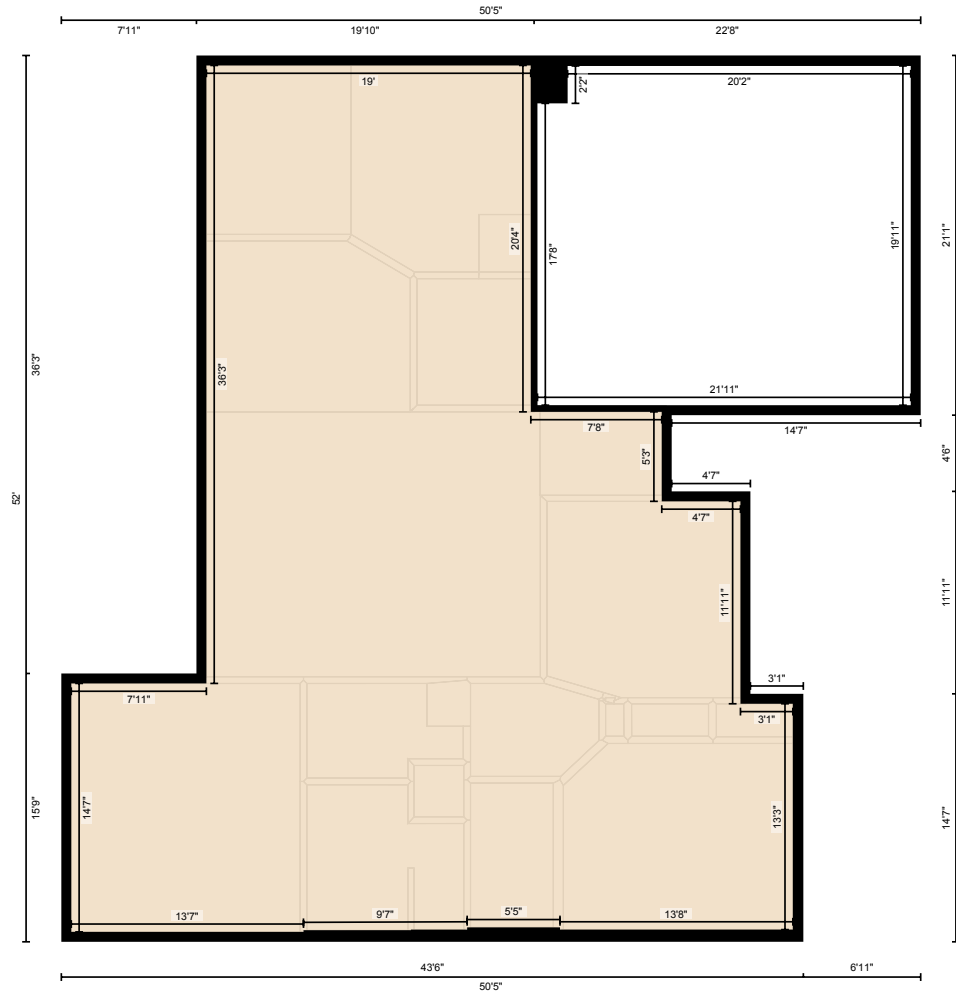

PREPARED: 2021/10/05

White regions are excluded from total floor area in iGUIDE floor plans. All room dimensions and floor areas must be considered approximate and are subject to independent verification.

109 Brookview Ct, Springfield, TN

Measurement Diagram for: Upstairs Bonus Room
Exterior Wall Thickness: 7.0 in

©MMXXI Avista Media

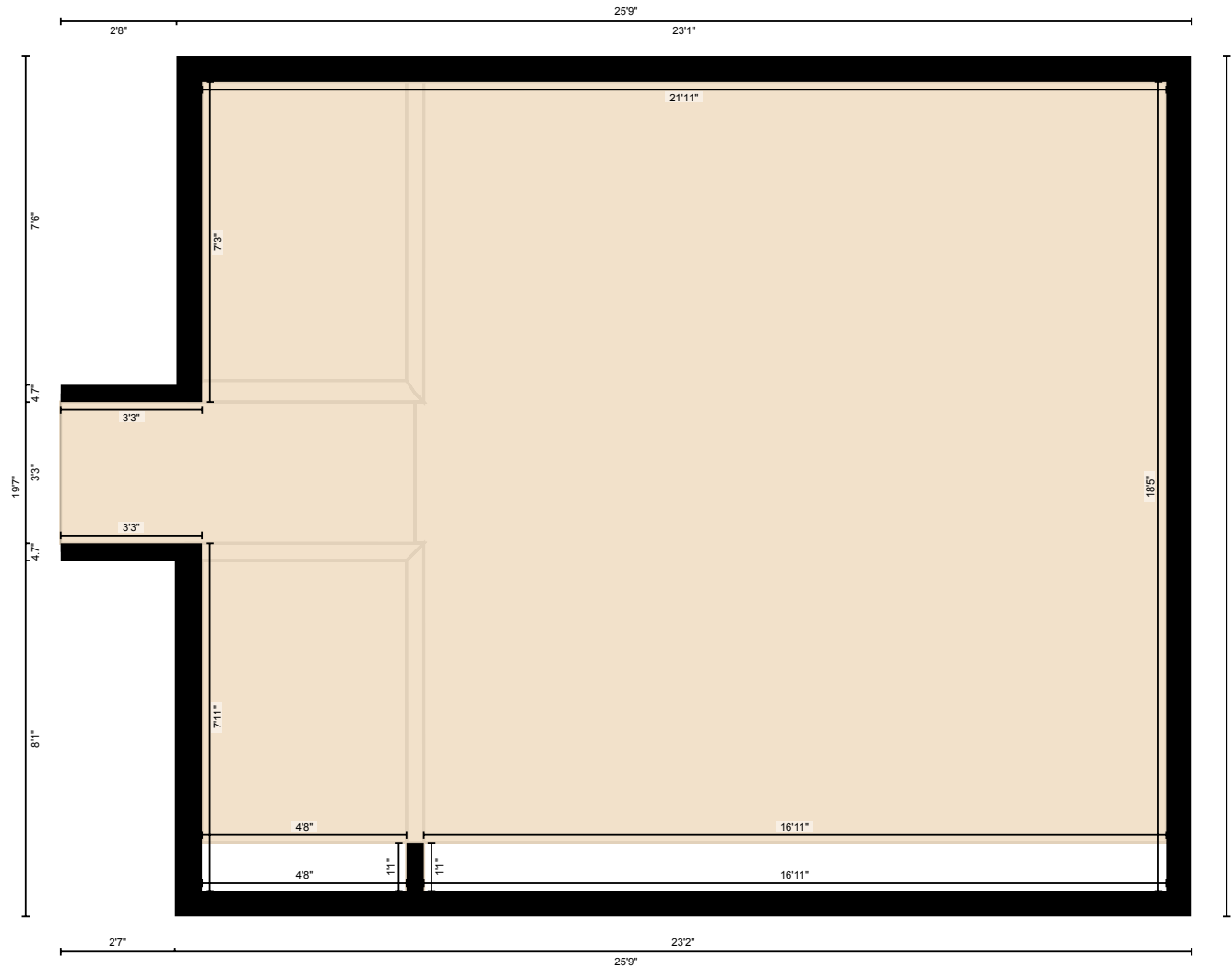

PREPARED: 2021/10/05