

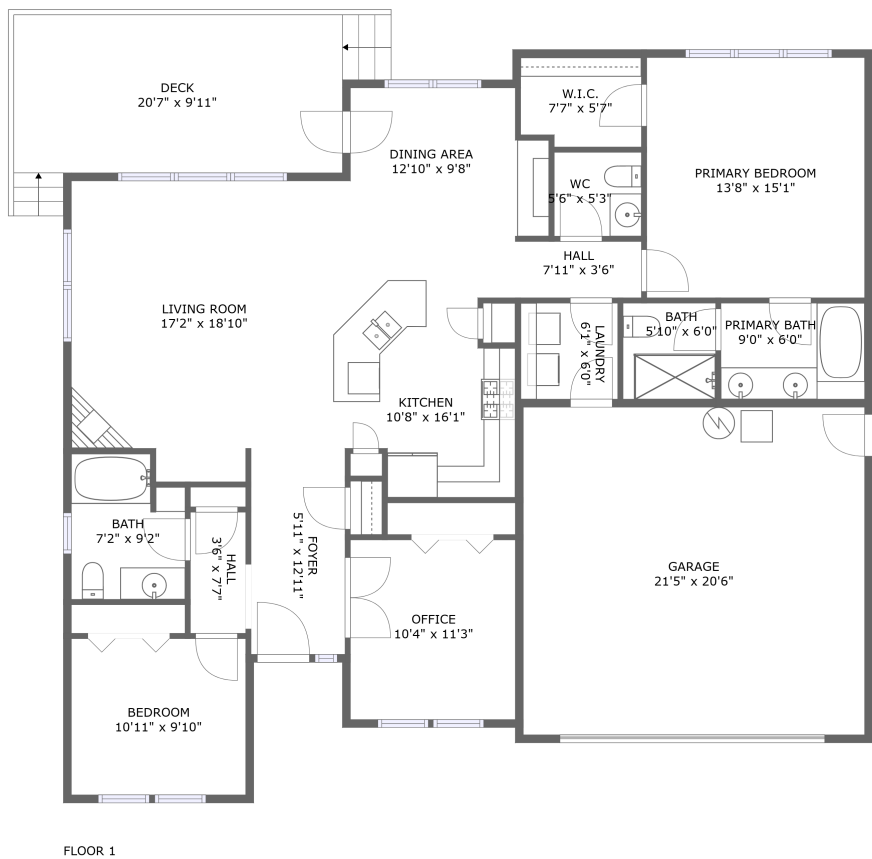

Home report

4555 NE Tide Ave, Lincoln City, Lincoln County, Oregon, United States, 97367





Property summary

**1** Garages

**2** Bedrooms

**2** Bathrooms

**1** Half baths

**1** Floors

**1,599** Gross living area sqft

**2,266** Total sqft

Home report

4555 NE Tide Ave, Lincoln City, Lincoln County, Oregon, United States, 97367

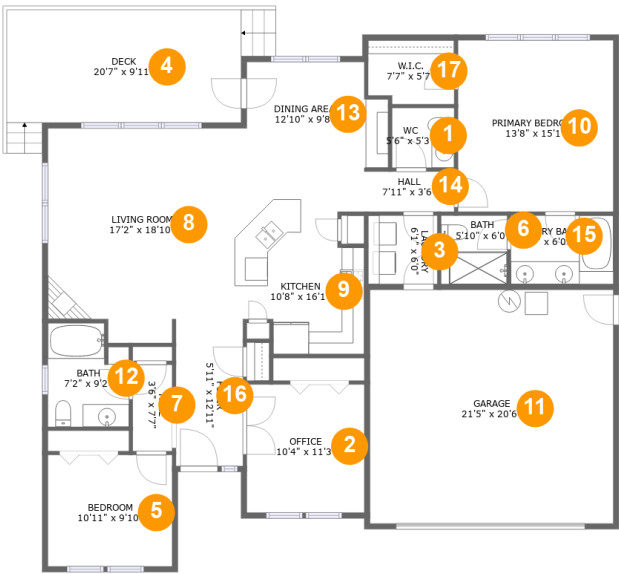

Room dimensions

Floor 1

Total sqft: 2266 Living area: 1599

#		Dimensions	sqft	Counted as living area
1	WC	5'6" x 5'3"	29 sq. ft	Yes
2	Office	10'4" x 11'3"	117 sq. ft	Yes
3	Laundry	6'1" x 6'0"	37 sq. ft	Yes
4	Deck	20'7" x 9'11"	205 sq. ft	No
5	Bedroom	10'11" x 9'10"	107 sq. ft	Yes
6	Bath	5'10" x 6'0"	35 sq. ft	Yes
7	Hall	3'6" x 7'7"	26 sq. ft	Yes
8	Living Room	17'2" x 18'10"	300 sq. ft	Yes
9	Kitchen	10'8" x 16'1"	156 sq. ft	Yes
10	Primary Bedroom	13'8" x 15'1"	206 sq. ft	Yes
11	Garage	21'5" x 20'6"	441 sq. ft	No

Home report

4555 NE Tide Ave, Lincoln City, Lincoln County, Oregon, United States, 97367

#		Dimensions	sqft	Counted as living area
12	Bath	7'2" x 9'2"	60 sq. ft	Yes
13	Dining Area	12'10" x 9'8"	114 sq. ft	Yes
14	Hall	7'11" x 3'6"	28 sq. ft	Yes
15	Primary Bath	9'0" x 6'0"	54 sq. ft	Yes
16	Foyer	5'11" x 12'11"	76 sq. ft	Yes
17	W.I.C.	7'7" x 5'7"	41 sq. ft	Yes

4555 NE Tide Ave, Lincoln City, Lincoln County, Oregon, United States, 97367

1 Floor 1 - WC

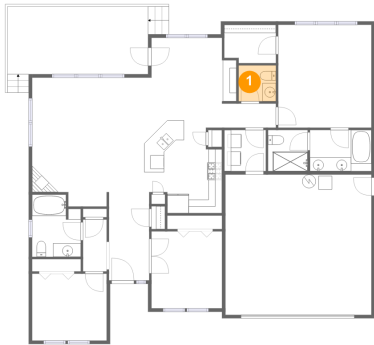

Dimensions: 5'6" x 5'3"
Area: 29 sq. ft
Counted as living area: Yes

Heated: Yes
Finished: Yes
Enclosed: Yes
Contiguous: Yes
Permitted: Yes
Wet space: Yes
Addition: No
Conversion: No

2 Floor 1 - Office

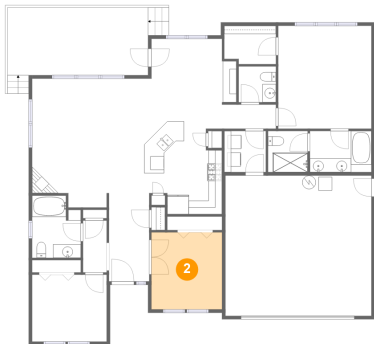

Dimensions: 10'4" x 11'3"
Area: 117 sq. ft
Counted as living area: Yes

Heated: Yes
Finished: Yes
Enclosed: Yes
Contiguous: Yes
Permitted: Yes
Wet space: No
Addition: No
Conversion: No

Home report

4555 NE Tide Ave, Lincoln City, Lincoln County, Oregon, United States, 97367

3 Floor 1 - Laundry



Dimensions: 6'1" x 6'0"
Area: 37 sq. ft
Counted as living area: Yes

Heated: Yes
Finished: Yes
Enclosed: Yes
Contiguous: Yes
Permitted: Yes
Wet space: No
Addition: No
Conversion: No

4 Floor 1 - Deck

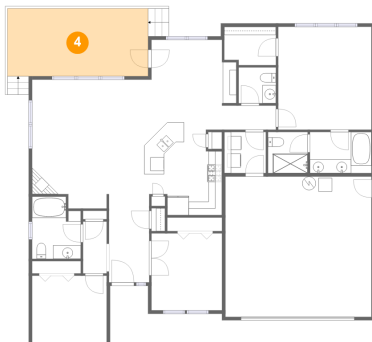

Dimensions: 20'7" x 9'11"
Area: 205 sq. ft
Counted as living area: No

Heated: No
Finished: Yes
Enclosed: No
Contiguous: Yes
Permitted: Yes
Wet space: No
Addition: No
Conversion: No

5 Floor 1 - Bedroom

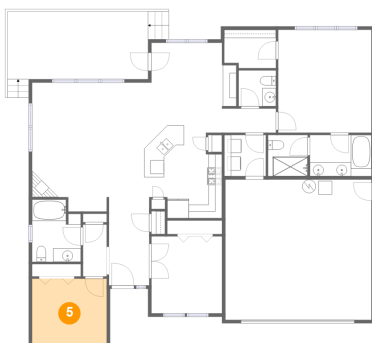

Dimensions: 10'11" x 9'10"
Area: 107 sq. ft
Counted as living area: Yes

Heated: Yes
Finished: Yes
Enclosed: Yes
Contiguous: Yes
Permitted: Yes
Wet space: No
Addition: No
Conversion: No

6 Floor 1 - Bath

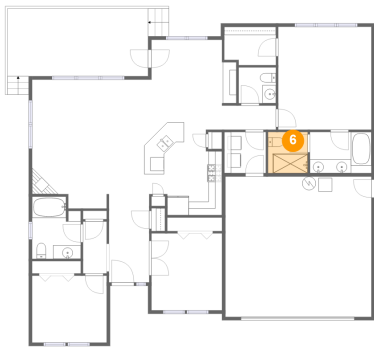

Dimensions: 5'10" x 6'0"
Area: 35 sq. ft
Counted as living area: Yes

Heated: Yes
Finished: Yes
Enclosed: Yes
Contiguous: Yes
Permitted: Yes
Wet space: Yes
Addition: No
Conversion: No

7 Floor 1 - Hall

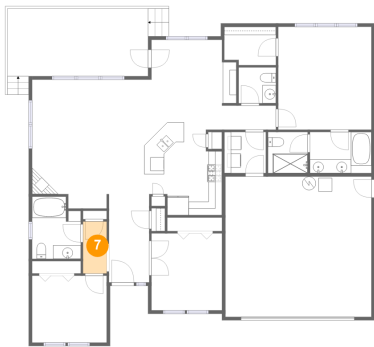

Dimensions: 3'6" x 7'7"
Area: 26 sq. ft
Counted as living area: Yes

Heated: Yes
Finished: Yes
Enclosed: Yes
Contiguous: Yes
Permitted: Yes
Wet space: No
Addition: No
Conversion: No

8 Floor 1 - Living Room

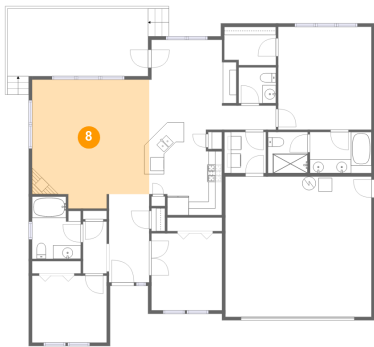

Dimensions: 17'2" x 18'10"
Area: 300 sq. ft
Counted as living area: Yes

Heated: Yes
Finished: Yes
Enclosed: Yes
Contiguous: Yes
Permitted: Yes
Wet space: No
Addition: No
Conversion: No

Home report

4555 NE Tide Ave, Lincoln City, Lincoln County, Oregon, United States, 97367

9 Floor 1 - Kitchen

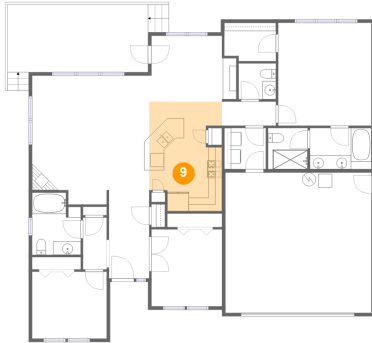

Dimensions: 10'8" x 16'1"
Area: 156 sq. ft
Counted as living area: Yes

Heated: Yes
Finished: Yes
Enclosed: Yes
Contiguous: Yes
Permitted: Yes
Wet space: No
Addition: No
Conversion: No

10 Floor 1 - Primary Bedroom

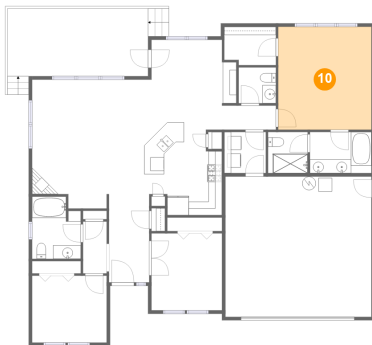

Dimensions: 13'8" x 15'1"
Area: 206 sq. ft
Counted as living area: Yes

Heated: Yes
Finished: Yes
Enclosed: Yes
Contiguous: Yes
Permitted: Yes
Wet space: No
Addition: No
Conversion: No

11 Floor 1 - Garage

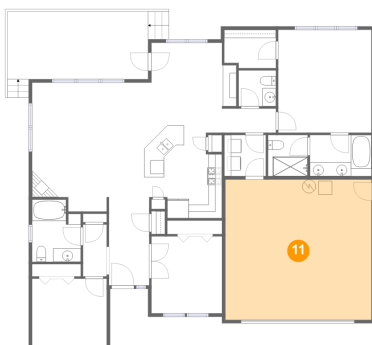

Dimensions: 21'5" x 20'6"
Area: 441 sq. ft
Counted as living area: No

Heated: No
Finished: No
Enclosed: Yes
Contiguous: Yes
Permitted: Yes
Wet space: No
Addition: No
Conversion: No

Home report

4555 NE Tide Ave, Lincoln City, Lincoln County, Oregon, United States, 97367

12 Floor 1 - Bath

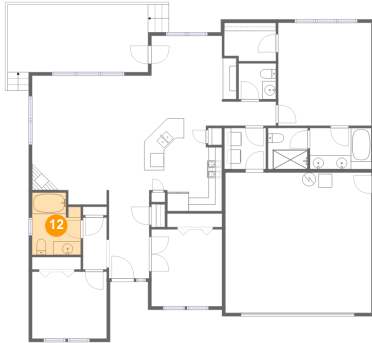

Dimensions: 7'2" x 9'2"
Area: 60 sq. ft
Counted as living area: Yes

Heated: Yes
Finished: Yes
Enclosed: Yes
Contiguous: Yes
Permitted: Yes
Wet space: Yes
Addition: No
Conversion: No

13 Floor 1 - Dining Area



Dimensions: 12'10" x 9'8"
Area: 114 sq. ft
Counted as living area: Yes

Heated: Yes
Finished: Yes
Enclosed: Yes
Contiguous: Yes
Permitted: Yes
Wet space: No
Addition: No
Conversion: No

14 Floor 1 - Hall

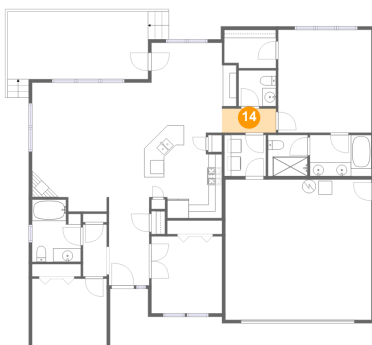

Dimensions: 7'11" x 3'6"
Area: 28 sq. ft
Counted as living area: Yes

Heated: Yes
Finished: Yes
Enclosed: Yes
Contiguous: Yes
Permitted: Yes
Wet space: No
Addition: No
Conversion: No

Home report

4555 NE Tide Ave, Lincoln City, Lincoln County, Oregon, United States, 97367

15 Floor 1 - Primary Bath

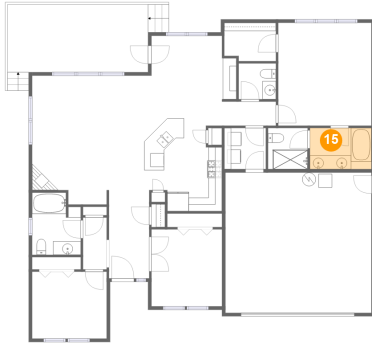

Dimensions: 9'0" x 6'0"
Area: 54 sq. ft
Counted as living area: Yes

Heated: Yes
Finished: Yes
Enclosed: Yes
Contiguous: Yes
Permitted: Yes
Wet space: Yes
Addition: No
Conversion: No

16 Floor 1 - Foyer

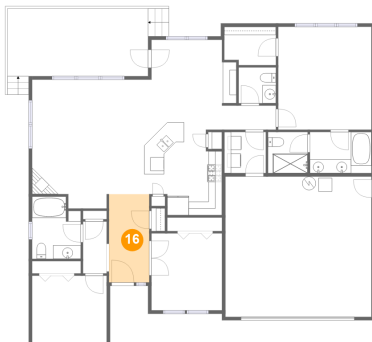

Dimensions: 5'11" x 12'11"
Area: 76 sq. ft
Counted as living area: Yes

Heated: Yes
Finished: Yes
Enclosed: Yes
Contiguous: Yes
Permitted: Yes
Wet space: No
Addition: No
Conversion: No

17 Floor 1 - W.I.C.

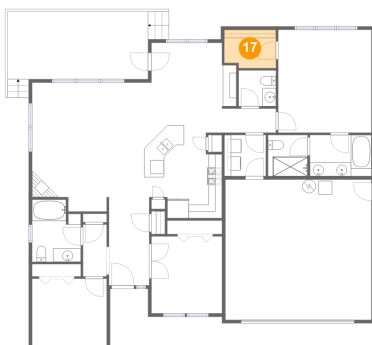

Dimensions: 7'7" x 5'7"
Area: 41 sq. ft
Counted as living area: Yes

Heated: Yes
Finished: Yes
Enclosed: Yes
Contiguous: Yes
Permitted: Yes
Wet space: No
Addition: No
Conversion: No