

Area Calculations Summary

Living Area	
First Floor	929.58 Sq ft
Total Living Area (Rounded):	930 Sq ft
Non-living Area	
Screened Porch	264 Sq ft
Garage	580 Sq ft

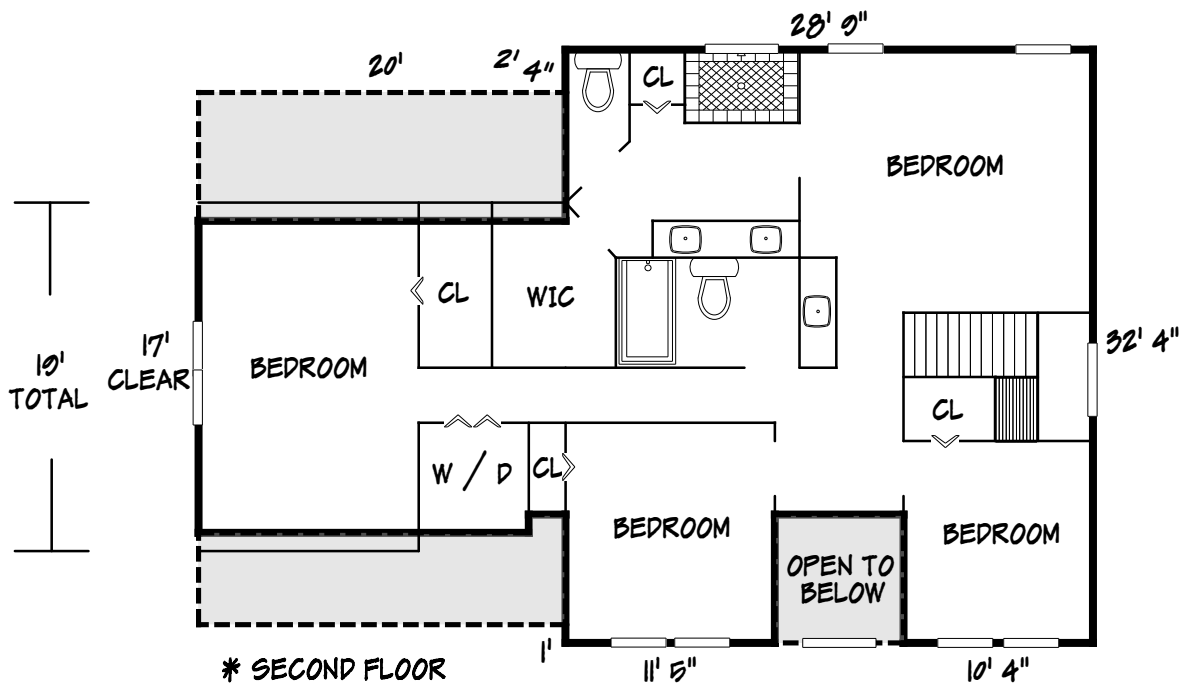

* SECOND FLOOR
[1218.59 SQ FT]

* AREAS BELOW 5' WERE NOT CALCULATED

Area Calculations Summary

Living Area

* Second Floor

1218.59 Sq ft

Total Living Area (Rounded):

1218 Sq ft

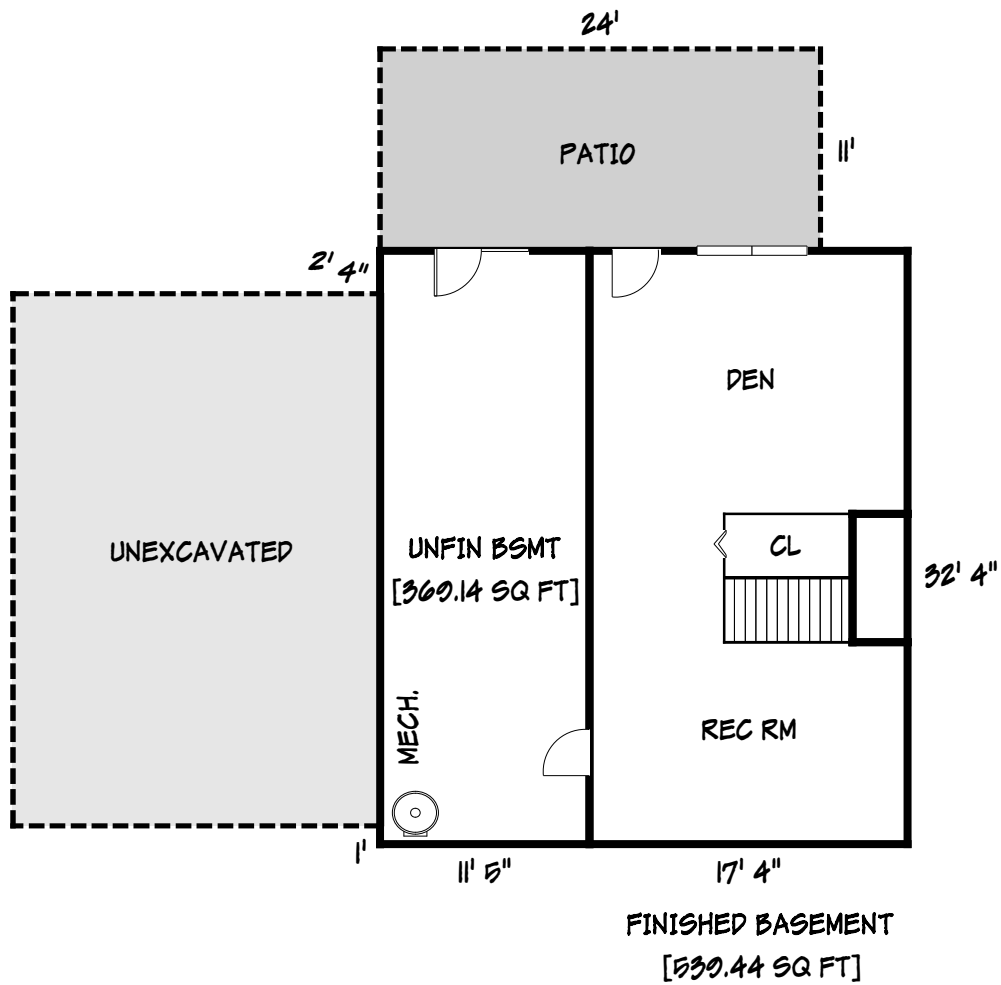

Area Calculations Summary

Patio	264 Sq ft
Finished Basement	539.44 Sq ft
Unfinished Basement	21 Sq ft
Unfin Bsmt	369.14 Sq ft

Area Calculations Summary

Living Area		Calculation Details	
First Floor	929.58 Sq ft	$32.33 \times 28.75 =$	929.58
* Second Floor	1218.59 Sq ft	$17 \times 18 =$	306.01
		$16 \times 2 =$	32
		$32.33 \times 11.42 =$	369.14
		$25.33 \times 7 =$	177.33
		$32.33 \times 10.33 =$	334.11
Total Living Area (Rounded):		2148 Sq ft	
Screened Porch	264 Sq ft	$24 \times 11 =$	264
Garage	580 Sq ft	$29 \times 20 =$	580
Patio	264 Sq ft	$24 \times 11 =$	264
Finished Basement	539.44 Sq ft	$32.33 \times 14.33 =$	463.44
		$3 \times 14.33 =$	43
		$3 \times 11 =$	33
Unfinished Basement	21 Sq ft	$3 \times 7 =$	21
Unfin Bsmt	369.14 Sq ft	$11.42 \times 32.33 =$	369.14