

873 Montgomery Dr, Hamilton, ON

Main Building: Total Exterior Area Above Grade 4653.24 sq ft



1st Floor
Exterior Area 2045.07 sq ft



2nd Floor
Exterior Area 2608.17 sq ft

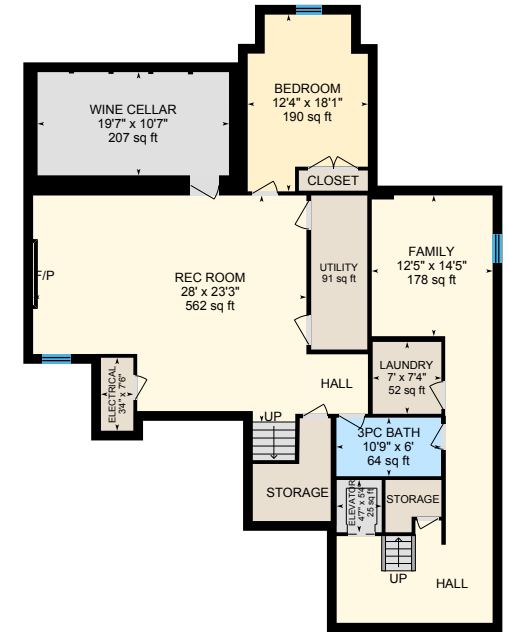

Basement (Below Grade)
Exterior Area 2166.21 sq ft

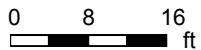

PREPARED: 2022/08/19

873 Montgomery Dr, Hamilton, ON

1st Floor Exterior Area 2045.07 sq ft
Interior Area 1819.66 sq ft
Excluded Area 854.39 sq ft

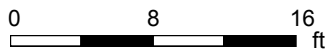
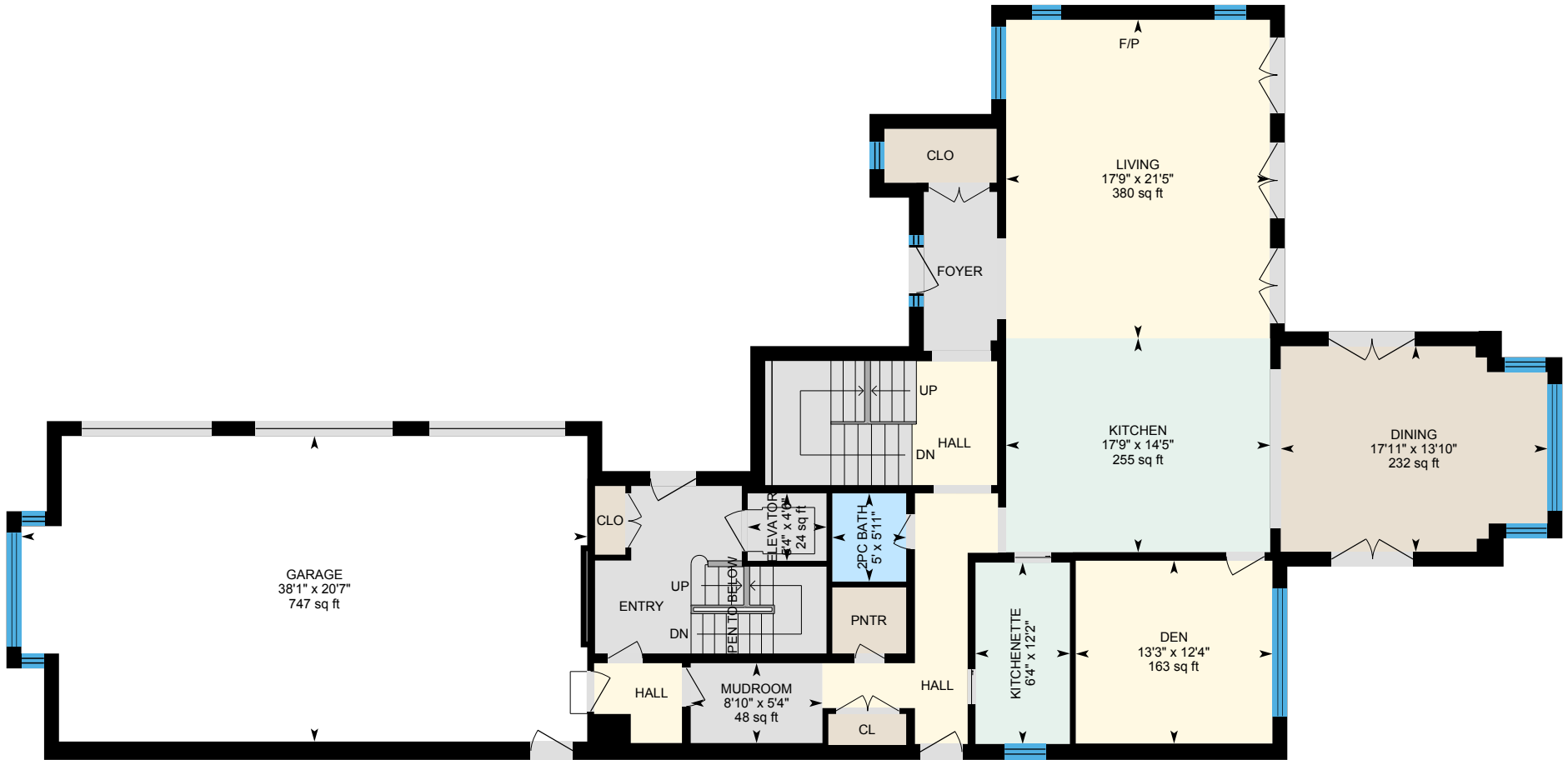

PREPARED: 2022/08/19



White regions are excluded from total floor area in iGUIDE floor plans. All room dimensions and floor areas must be considered approximate and are subject to independent verification.

873 Montgomery Dr, Hamilton, ON

2nd Floor Exterior Area 2608.17 sq ft
Interior Area 2278.38 sq ft

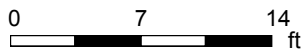

PREPARED: 2022/08/19



White regions are excluded from total floor area in iGUIDE floor plans. All room dimensions and floor areas must be considered approximate and are subject to independent verification.

873 Montgomery Dr, Hamilton, ON

Basement (Below Grade) Exterior Area 2166.21 sq ft
Interior Area 1938.53 sq ft

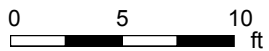

PREPARED: 2022/08/19



White regions are excluded from total floor area in iGUIDE floor plans. All room dimensions and floor areas must be considered approximate and are subject to independent verification.

873 Montgomery Dr, Hamilton, ON

Property Details

Room Measurements

Only major rooms are listed. Some listed rooms may be excluded from total interior floor area (e.g. garage). Room dimensions are largest length and width; parts of room may be smaller. Room area is not always equal to product of length and width.

Main Building

1ST FLOOR

2pc Bath: 5'11" x 5' | 29 sq ft
Den: 12'4" x 13'3" | 163 sq ft
Dining: 13'10" x 17'11" | 232 sq ft
Elevator: 4'6" x 5'4" | 24 sq ft
Garage: 20'7" x 38'1" | 747 sq ft
Kitchen: 14'5" x 17'9" | 255 sq ft
Kitchenette: 12'2" x 6'4"
Living: 21'5" x 17'9" | 380 sq ft
Mudroom: 5'4" x 8'10" | 48 sq ft

2ND FLOOR

2pc Bath: 6'2" x 3'5" | 21 sq ft
3pc Ensuite: 4'11" x 7'10" | 39 sq ft
3pc Ensuite: 5'5" x 10'10" | 57 sq ft
4pc Ensuite: 5'11" x 11'1" | 64 sq ft
5pc Ensuite: 15'3" x 13'4" | 157 sq ft
Bedroom: 13'9" x 13'11" | 186 sq ft
Bedroom: 10' x 14'8" | 141 sq ft
Bedroom: 11'10" x 17'10" | 194 sq ft
Dining: 20'6" x 10'3" | 207 sq ft
Elevator: 3'4" x 4'3" | 14 sq ft
Laundry: 6'10" x 11'1" | 76 sq ft
Living: 14'11" x 11'1" | 164 sq ft
Primary: 14'9" x 17'9" | 261 sq ft

Floor Area Information

Floor areas include footprint area of interior walls. All displayed floor areas are rounded to two decimal places. Total area is computed before rounding and may not equal to sum of displayed floor areas.

Main Building

1ST FLOOR

Interior Area: 1819.66 sq ft
Excluded Area: 854.39 sq ft
Perimeter Wall Thickness: 12.0 in
Exterior Area: 2045.07 sq ft

2ND FLOOR

Interior Area: 2278.38 sq ft
Perimeter Wall Thickness: 12.0 in
Exterior Area: 2608.17 sq ft

BASEMENT (Below Grade)

Interior Area: 1938.53 sq ft
Perimeter Wall Thickness: 12.0 in
Exterior Area: 2166.21 sq ft

Total Above Grade Floor Area, Main Building

Interior Area: 4098.04 sq ft
Excluded Area: 854.39 sq ft
Exterior Area: 4653.24 sq ft

873 Montgomery Dr, Hamilton, ON

Property Details

Room Measurements

Floor Area Information

BASEMENT

3pc Bath: 10'9" x 6' | 64 sq ft
Bedroom: 12'4" x 18'1" | 190 sq ft
Electrical: 3'4" x 7'6"
Elevator: 4'7" x 5'4" | 25 sq ft
Family: 12'5" x 14'5" | 178 sq ft
Laundry: 7' x 7'4" | 52 sq ft
Rec Room: 28' x 23'3" | 562 sq ft
Utility: 5'9" x 15'9" | 91 sq ft
Wine Cellar: 19'7" x 10'7" | 207 sq ft

Prepared: Aug 19, 2022

This property was measured by OTBx Air.

Total Above Grade Floor Area is RMS size. For detached properties, use Main Building Exterior Area.

For properties with shared walls (e.g. Apartments, Townhouses) use Main Building Interior Area.

873 Montgomery Dr, Hamilton, ON

iGUIDE Method of Measurement

Definitions

Interior Area is a per floor calculation, made by measuring to the inside surface of the exterior walls. The footprint of all interior walls and staircases is typically included.

Excluded Area is a sum of the area of all rooms (measured to the inside surface of room walls) that are excluded from the Interior Area for a floor and the footprint of corresponding walls. Prescribed area exclusions can vary from region to region. Examples of exclusions are spaces open to below, garages, cold cellars, crawl and reduced height spaces.

Exterior Wall Footprint is the sum of the estimated area of the perimeter wall segments bounding both Interior and Excluded Areas.

Exterior Area is a per floor calculation, made by measuring to the outside surface of the exterior walls and is represented by the sum of the Interior Area and the Exterior Wall Footprint.

Grade is the ground level at the perimeter of the exterior finished surface of a house. A floor is considered to be above grade if its floor level is everywhere above grade.

Total Interior Area is the sum of all Interior Areas.

Total Excluded Area is the sum of all Excluded Areas.

Total Exterior Area is the sum of all Exterior Areas.

Finished Area is a per floor calculation made by adding all enclosed areas in a house that are suitable for year-round use based upon their location, embodying walls, floors, and ceilings and which are similar to the rest of the house. Footprint of walls is attributed to finished area only when the walls are bounding finished areas.

Unfinished Area is a per floor calculation made by adding all enclosed areas that do not meet the criteria for Finished Area. Exceptions are outdoor and non-walkable areas, for example porches or areas open to below. Footprint of walls is attributed to unfinished area only when the walls are exclusively bounding unfinished areas.

Notes

For exterior walls that are adjacent to the outside of the property, where typically only the interior side has measurement data, an estimation of the exterior wall thickness (as directly measured at the property) is used to calculate its footprint. Considerations are not made for varying wall thickness along the perimeter.

Disclaimer

All dimensions and floor areas must be considered approximate and are subject to independent verification.

PDF Floor Plans

A. RECA RMS 2017: Color is used to indicate all included areas. Excluded and not reported areas are shown in white. Walls are always shown in black.

B. ANSI Z765 2021: Color is used to indicate all finished areas. Unfinished and not reported areas are shown in white. Walls are always shown in black.

More Information About the Standards

A. RECA RMS 2017: <https://www.reca.ca/licensees-learners/tools-resources/residential-measurement-standard>

B. ANSI Z765 2021: <https://www.homeinnovation.com/z765>

873 Montgomery Dr, Hamilton, ON

Measurement Diagram for: 1st Floor

Exterior Wall Thickness: 12.0 in

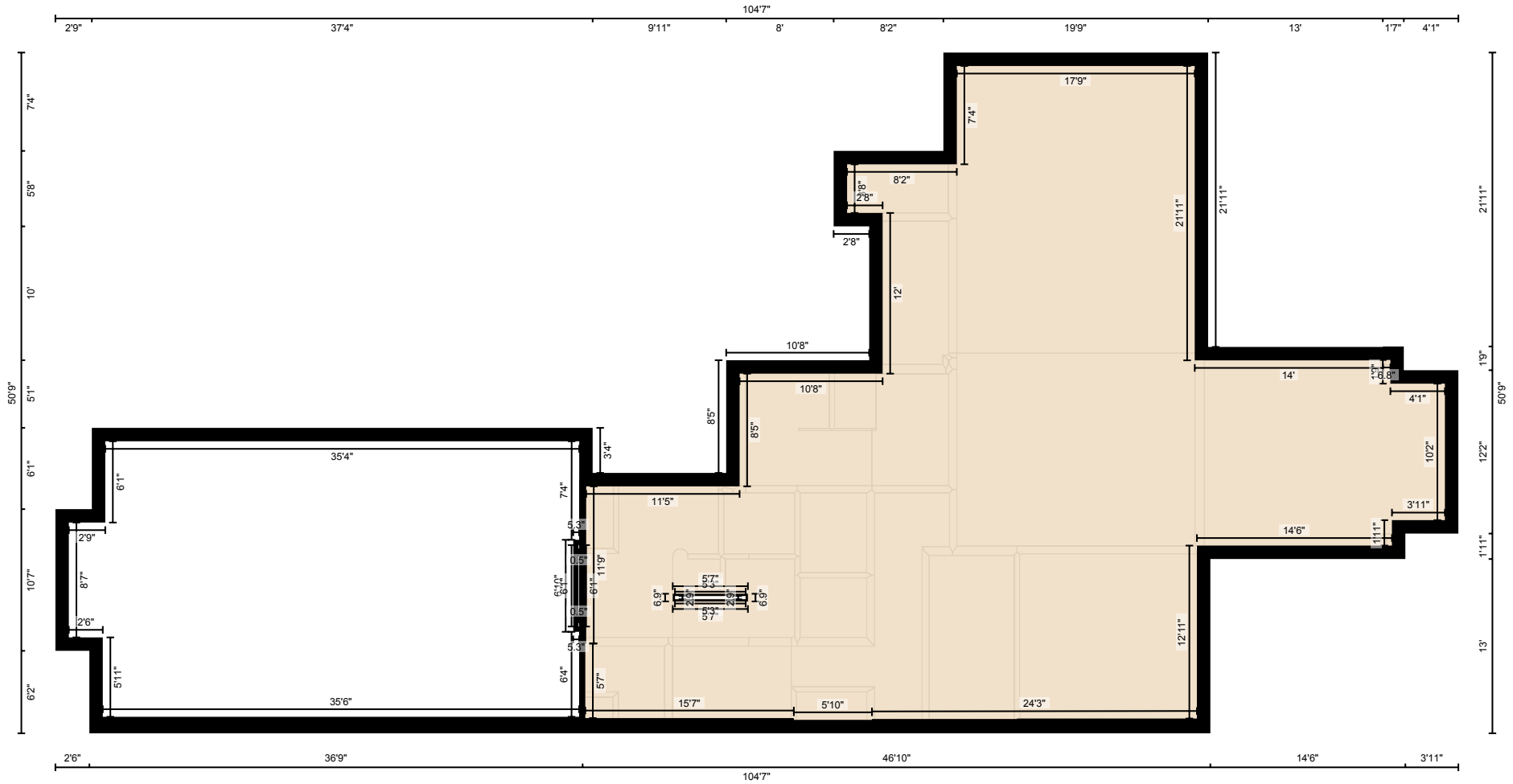

PREPARED: 2022/08/19

White regions are excluded from total floor area in iGUIDE floor plans. All room dimensions and floor areas must be considered approximate and are subject to independent verification.

873 Montgomery Dr, Hamilton, ON

Measurement Diagram for: 2nd Floor

Exterior Wall Thickness: 12.0 in

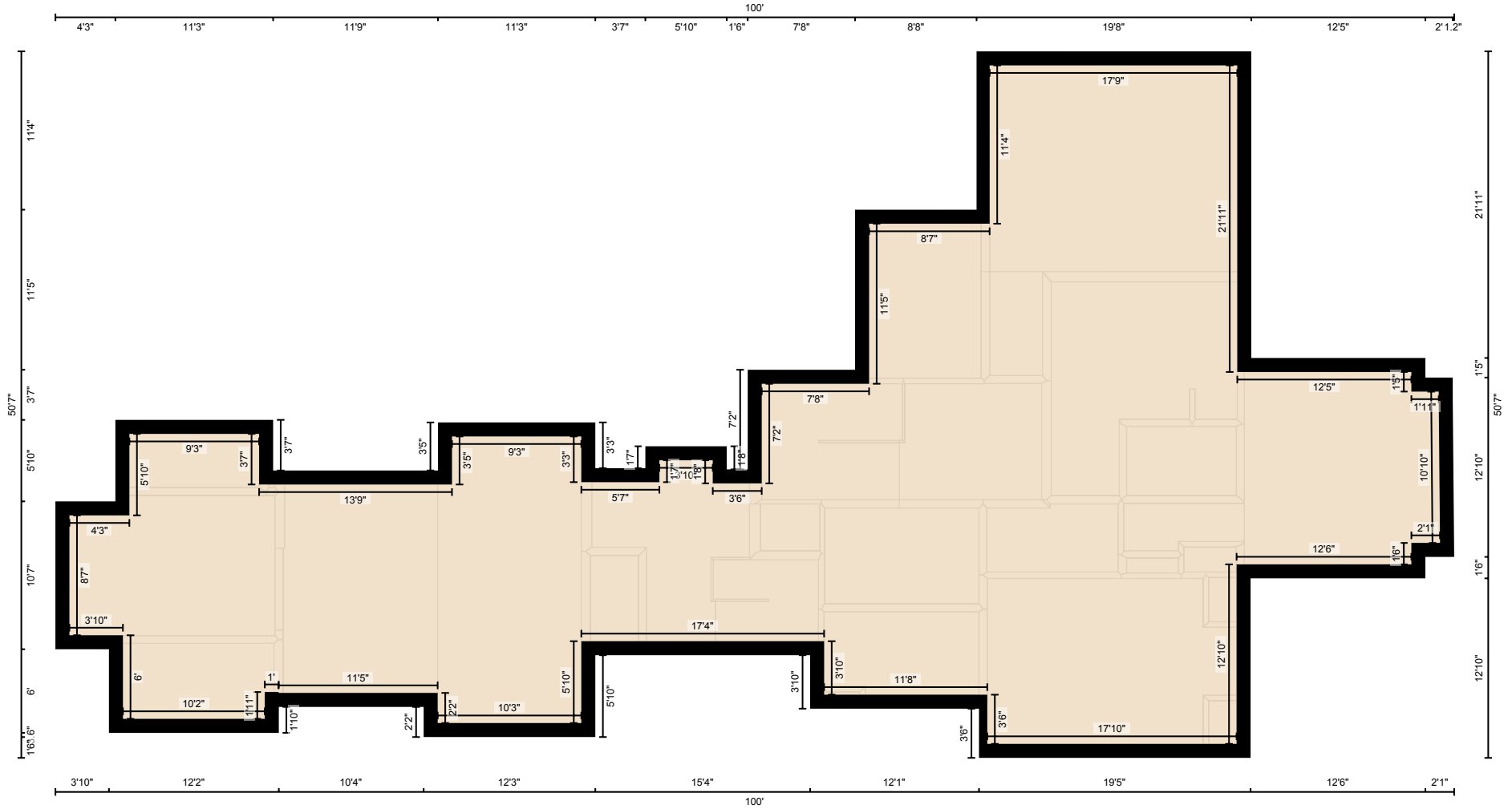

PREPARED: 2022/08/19

873 Montgomery Dr, Hamilton, ON

Measurement Diagram for: Basement

Exterior Wall Thickness: 12.0 in

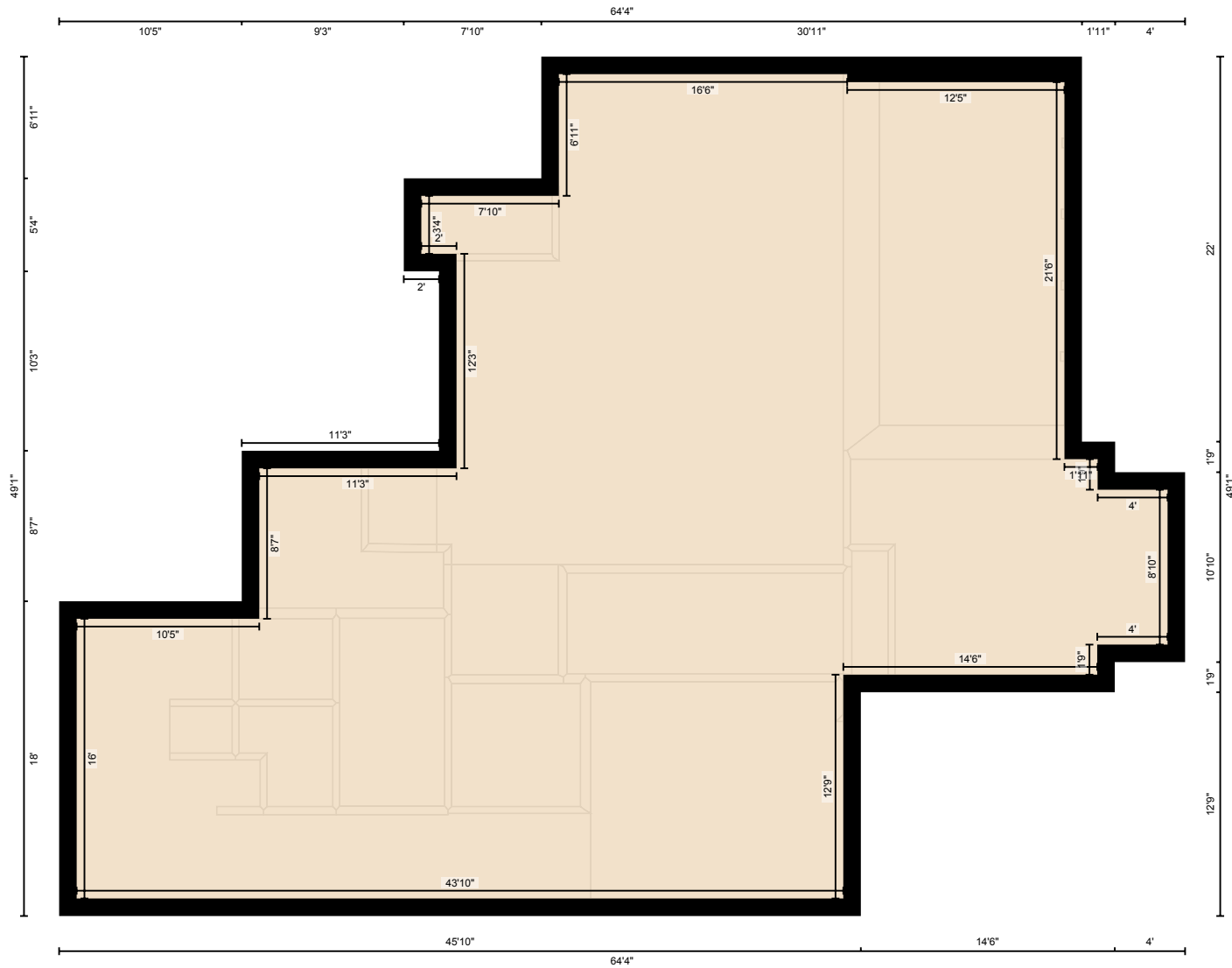

PREPARED: 2022/08/19