

# 541 Stacie Drive, Vinton, Roanoke County, Virginia, United States, 24179

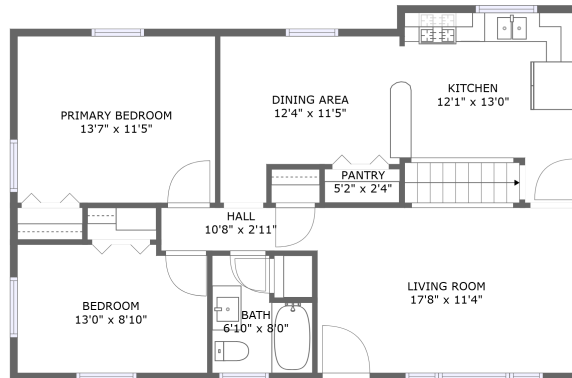

FLOOR 2

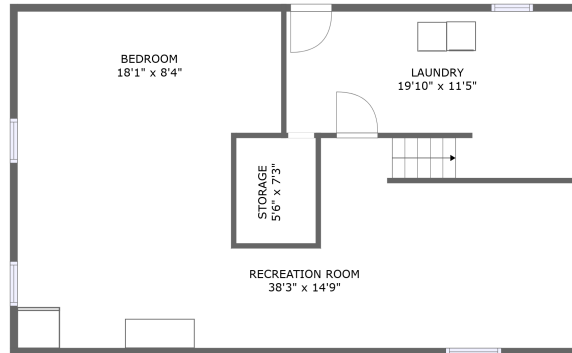

FLOOR 1

## Property summary

 **0** Garages

 **3** Bedrooms

 **1** Bathrooms

 **0** Half baths

 **2** Floors

 **964** Gross living area sqft

 **1,908** Total sqft

# 541 Stacie Drive, Vinton, Roanoke County, Virginia, United States, 24179

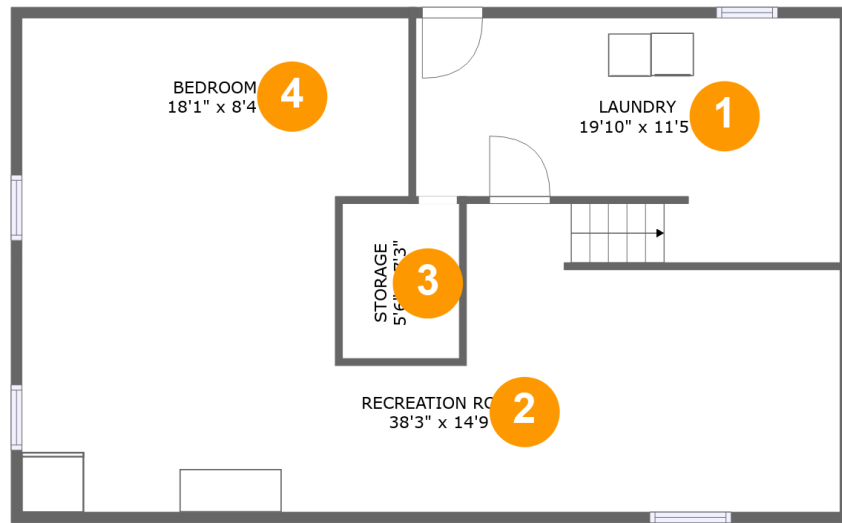

## Room dimensions

Floor 1

Total sqft: 944

Living area: 0

#		Dimensions	sqft	Counted as living area
1	Laundry	19'10" x 11'5"	190 sq. ft	No
2	Recreation Room	38'3" x 14'9"	482 sq. ft	No
3	Storage	5'6" x 7'3"	39 sq. ft	No
4	Bedroom	18'1" x 8'4"	151 sq. ft	No

**541 Stacie Drive, Vinton, Roanoke County, Virginia,  
United States, 24179**

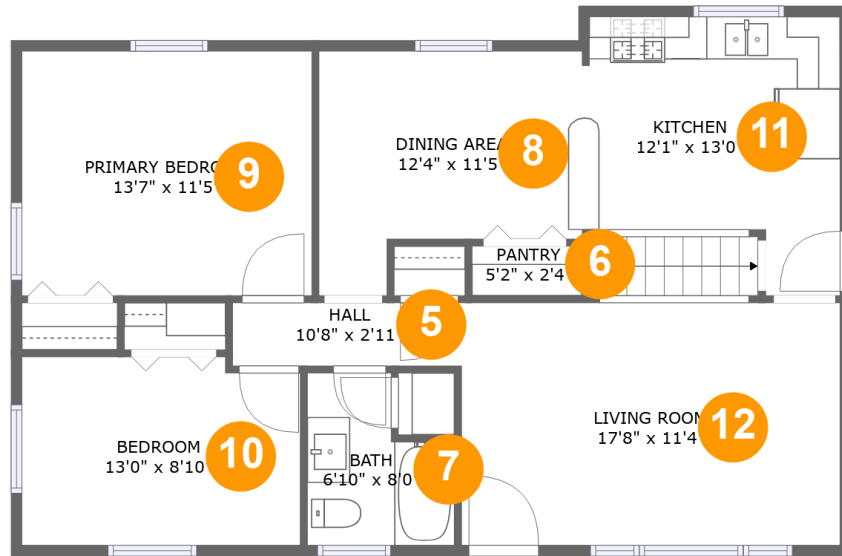

**Room dimensions**

Floor 2

Total sqft: 964 Living area: 964

#		Dimensions	sqft	Counted as living area
5	Hall	10'8" x 2'11"	32 sq. ft	Yes
6	Pantry	5'2" x 2'4"	12 sq. ft	Yes
7	Bath	6'10" x 8'0"	46 sq. ft	Yes
8	Dining Area	12'4" x 11'5"	116 sq. ft	Yes
9	Primary Bedroom	13'7" x 11'5"	155 sq. ft	Yes
10	Bedroom	13'0" x 8'10"	112 sq. ft	Yes
11	Kitchen	12'1" x 13'0"	156 sq. ft	Yes
12	Living Room	17'8" x 11'4"	200 sq. ft	Yes

**541 Stacie Drive, Vinton, Roanoke County, Virginia,  
United States, 24179**

**1 Floor 1 - Laundry**

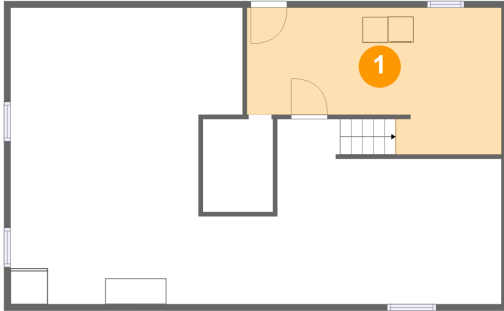

**Dimensions:** 19'10" x 11'5"  
**Area:** 190 sq. ft  
**Counted as living area:** No

**Heated:** Yes  
**Finished:** No  
**Enclosed:** Yes  
**Contiguous:** Yes  
**Permitted:** Yes  
**Wet space:** No  
**Addition:** No  
**Conversion:** No

**2 Floor 1 - Recreation Room**

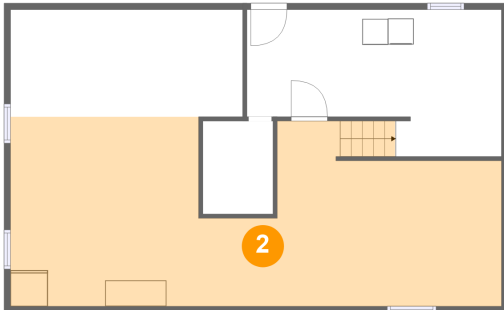

**Dimensions:** 38'3" x 14'9"  
**Area:** 482 sq. ft  
**Counted as living area:** No

**Heated:** Yes  
**Finished:** Yes  
**Enclosed:** Yes  
**Contiguous:** No  
**Permitted:** Yes  
**Wet space:** No  
**Addition:** No  
**Conversion:** No

**541 Stacie Drive, Vinton, Roanoke County, Virginia,  
United States, 24179**

**3 Floor 1 - Storage**

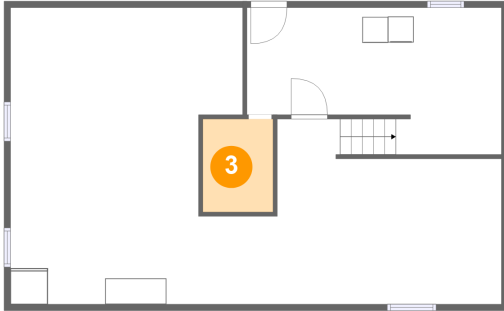

**Dimensions: 5'6" x 7'3"**  
**Area: 39 sq. ft**  
**Counted as living area: No**

**Heated: No**  
**Finished: No**  
**Enclosed: No**  
**Contiguous: No**  
**Permitted: Yes**  
**Wet space: No**  
**Addition: No**  
**Conversion: No**

**4 Floor 1 - Bedroom**



**Dimensions: 18'1" x 8'4"**  
**Area: 151 sq. ft**  
**Counted as living area: No**

**Heated: Yes**  
**Finished: Yes**  
**Enclosed: Yes**  
**Contiguous: No**  
**Permitted: Yes**  
**Wet space: No**  
**Addition: No**  
**Conversion: No**

**5 Floor 2 - Hall**

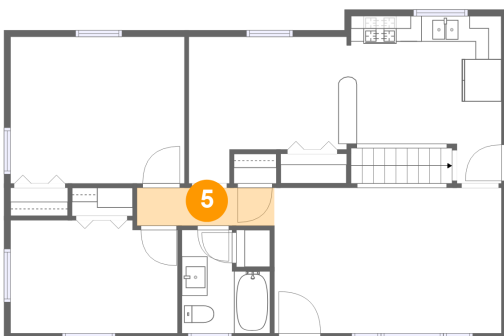

**Dimensions: 10'8" x 2'11"**  
**Area: 32 sq. ft**  
**Counted as living area: Yes**

**Heated: Yes**  
**Finished: Yes**  
**Enclosed: Yes**  
**Contiguous: Yes**  
**Permitted: Yes**  
**Wet space: No**  
**Addition: No**  
**Conversion: No**

**541 Stacie Drive, Vinton, Roanoke County, Virginia,  
United States, 24179**

**6 Floor 2 - Pantry**

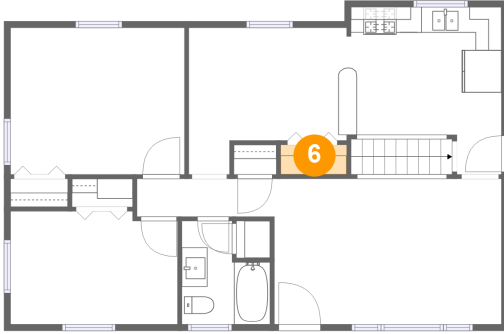

**Dimensions:** 5'2" x 2'4"  
**Area:** 12 sq. ft  
**Counted as living area:** Yes

**Heated:** Yes  
**Finished:** Yes  
**Enclosed:** Yes  
**Contiguous:** Yes  
**Permitted:** Yes  
**Wet space:** No  
**Addition:** No  
**Conversion:** No

**7 Floor 2 - Bath**

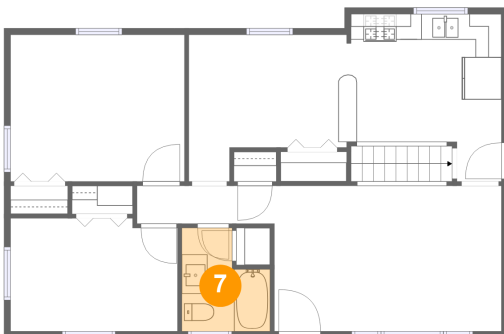

**Dimensions:** 6'10" x 8'0"  
**Area:** 46 sq. ft  
**Counted as living area:** Yes

**Heated:** Yes  
**Finished:** Yes  
**Enclosed:** Yes  
**Contiguous:** Yes  
**Permitted:** Yes  
**Wet space:** Yes  
**Addition:** No  
**Conversion:** No

**8 Floor 2 - Dining Area**

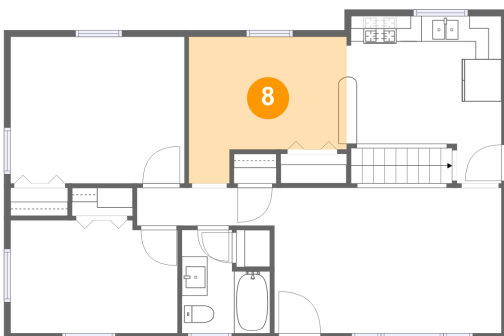

**Dimensions:** 12'4" x 11'5"  
**Area:** 116 sq. ft  
**Counted as living area:** Yes

**Heated:** Yes  
**Finished:** Yes  
**Enclosed:** Yes  
**Contiguous:** Yes  
**Permitted:** Yes  
**Wet space:** No  
**Addition:** No  
**Conversion:** No

**541 Stacie Drive, Vinton, Roanoke County, Virginia,  
United States, 24179**

**9 Floor 2 - Primary Bedroom**

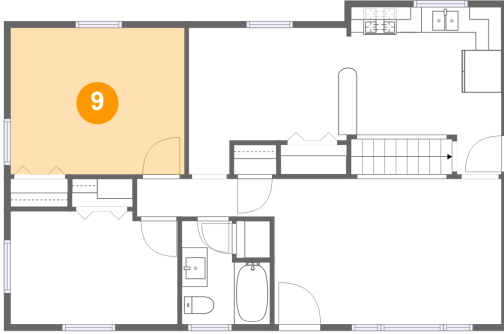

**Dimensions:** 13'7" x 11'5"  
**Area:** 155 sq. ft  
**Counted as living area:** Yes

**Heated:** Yes  
**Finished:** Yes  
**Enclosed:** Yes  
**Contiguous:** Yes  
**Permitted:** Yes  
**Wet space:** No  
**Addition:** No  
**Conversion:** No

**10 Floor 2 - Bedroom**

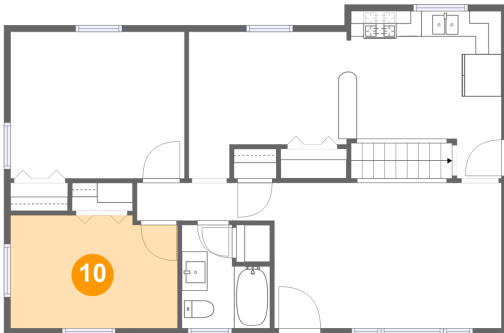

**Dimensions:** 13'0" x 8'10"  
**Area:** 112 sq. ft  
**Counted as living area:** Yes

**Heated:** Yes  
**Finished:** Yes  
**Enclosed:** Yes  
**Contiguous:** Yes  
**Permitted:** Yes  
**Wet space:** No  
**Addition:** No  
**Conversion:** No

**11 Floor 2 - Kitchen**

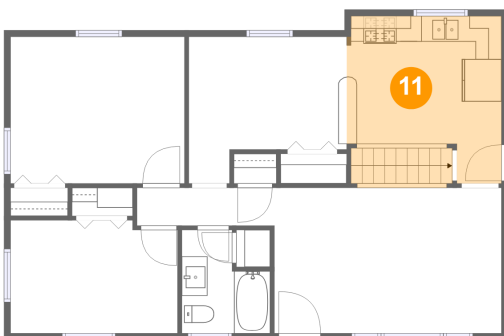

**Dimensions:** 12'1" x 13'0"  
**Area:** 156 sq. ft  
**Counted as living area:** Yes

**Heated:** Yes  
**Finished:** Yes  
**Enclosed:** Yes  
**Contiguous:** Yes  
**Permitted:** Yes  
**Wet space:** No  
**Addition:** No  
**Conversion:** No

**541 Stacie Drive, Vinton, Roanoke County, Virginia,  
United States, 24179**

**12** Floor 2 - Living Room

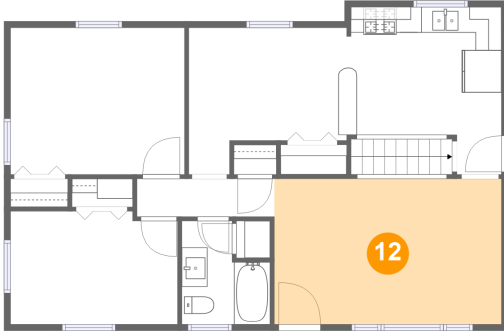

**Dimensions: 17'8" x 11'4"**  
**Area: 200 sq. ft**  
**Counted as living area: Yes**

**Heated: Yes**  
**Finished: Yes**  
**Enclosed: Yes**  
**Contiguous: Yes**  
**Permitted: Yes**  
**Wet space: No**  
**Addition: No**  
**Conversion: No**