

Inspector (print)

Lic #

Signature

Date

Risk Assessor (print)

Lic#

Signature

Date

Address of Property:

17 5TH Ave

Apt. #

3

City:

WORCESTER

EXTERIOR D Side

SIDE D	LOCATION/SURFACE	LEAD	TYPE OF HAZARD	URG HAZ?	IC DATE	IC METH	DELEAD DATE	DELEAD METH
D	Siding	<i>WIN</i>	L N/A	Y				
	Corner Boards	<i>Cor</i>	L N/A	Y				
	Lower Trim	<i>Cor</i>	L N/A	Y				
	Upper Trim	<i>Cor</i>	L N/A	Y				
	Win Above 5'	<i>N/A</i>	L N/A	Y				<i>4/21/17 INT</i>
	Porch Above 5'	<i>Cor</i>	L N/A	Y				
D	Storm Door	<i>Cor</i>	A/M L N/A	Y				
	Door	<i>Cor</i>	A/M L N/A	Y				
	Door Casing	<i>Cor</i>	A/M L N/A	Y				
	Door Jamb	<i>Cor</i>	A/M L N/A	Y				
	Threshold	<i>Cor</i>	A/M L N/A	Y				
	Kickplate	<i>Cor</i>	A/M L N/A	Y				
D	Storm Door	<i>Cor</i>	A/M L N/A	Y				
	Door	<i>Cor</i>	A/M L N/A	Y				
	Door Casing	<i>Cor</i>	A/M L N/A	Y				
	Door Jamb	<i>Cor</i>	A/M L N/A	Y				
	Threshold	<i>Cor</i>	A/M L N/A	Y				
	Kickplate	<i>Cor</i>	A/M L N/A	Y				
D	Door	<i>Cor</i>	A/M L N/A	Y				
	Door Casing	<i>Cor</i>	A/M L N/A	Y				
	Door Jamb	<i>Cor</i>	A/M L N/A	Y				
	Threshold	<i>Cor</i>	A/M L N/A	Y				
D	Window Sill	<i>Cor</i>	A/M L N/A	Y				
	Win Casing	<i>Cor</i>	A/M L N/A	Y				
	Window Sash	<i>N/A</i>	A/M L N/A	Y				
D	Window Sill	<i>Cor</i>	A/M L N/A	Y				
	Win Casing	<i>Cor</i>	A/M L N/A	Y				
	Window Sash	<i>Cor</i>	A/M L N/A	Y				
D	Lamp Post	<i>Cor</i>	L N/A	Y				

COMMENTS / STRUCTURAL DEFECTS:

SIDE D	LOCATION/SURFACE	LEAD	TYPE OF HAZARD	URG HAZ?	IC DATE	IC METH	DELEAD DATE	DELEAD METH
D	Window Sill	<i>Cor</i>	A/M L N/A	Y				
	Win Casing	<i>Cor</i>	A/M L N/A	Y				
	Window Sash	<i>Cor</i>	A/M L N/A	Y				
D	Cellar Win Sill	<i>Cor</i>	A/M L N/A	Y				
	Cel Win Sash	<i>Cor</i>	A/M L N/A	Y				
	Cel Win Frame	<i>4.5</i>	A/M(L) N/A	Y				<i>4/21/17 ME</i>
D	Screen Frame	<i>0.3</i>	A/M L N/A	Y				
	Cellar Win Sill	<i>Cor</i>	A/M L N/A	Y				
	Cel Win Sash	<i>Cor</i>	A/M L N/A	Y				
D	Cel Win Frame	<i>N/A</i>	A/M(L) N/A	Y				<i>4/21/17 ME</i>
	Screen Frame	<i>0.3</i>	A/M L N/A	Y				
	Cellar Win Sill	<i>Cor</i>	A/M L N/A	Y				
D	Cel Win Sash	<i>Cor</i>	A/M L N/A	Y				
	Cel Win Frame	<i>N/A</i>	A/M(L) N/A	Y				<i>4/21/17 ME</i>
	Screen Frame	<i>0.2</i>	A/M L N/A	Y				
D	Cellar Win Sill	<i>Cor</i>	A/M L N/A	Y				
	Cel Win Sash	<i>Cor</i>	A/M L N/A	Y				
	Cel Win Frame	<i>N/A</i>	A/M(L) N/A	Y				<i>4/21/17 ME</i>
D	Screen Frame	<i>0.2</i>	A/M L N/A	Y				
	Foundation	<i>Stone</i>	L N/A	Y				
	Bulkhead	<i>Cl</i>	A/M L N/A	Y				
D	Fences	<i>Cl</i>	A/M L N/A	Y				
	Shutters	<i>Cor</i>	A/M L N/A	Y				
	Newel post	<i>Cor</i>	A/M L N/A	Y				
D	Railing Cap	<i>Cor</i>	A/M L N/A	Y				
	Handrail	<i>Cor</i>	A/M L N/A	Y				
	Balusters	<i>Cor</i>	A/M L N/A	Y				
	Lower Rail	<i>Cor</i>	A/M L N/A	Y				
	Treads	<i>Cor</i>	A/M L N/A	Y				
	Risers	<i>Cor</i>	A/M L N/A	Y				
	Stringer	<i>Cor</i>	A/M L N/A	Y				
	Lattice	<i>Cor</i>	A/M L N/A	Y				
	Drain Pipes	<i>Cor</i>	L N/A	Y				
	Elec Conduit	<i>Cor</i>	L N/A	Y				
Oil Fill Pipe	<i>Cor</i>	L N/A	Y					
Overhang Trim	<i>Cor</i>	A/M L N/A	Y					

Excluded Surfaces: Surfaces listed in this box can be made intact only by a licensed deleader

Soil Test Results

(Must be less than 400 ppm for play area / 1200 ppm for bare soil)

SIDE D	LOCATION	MEASURE: LOOSE PAINT (MORE THAN 1440 SQ. IN.)	IC DATE	IC METH
D				
D				
D				
D				

LOCATION	AREA MEASUREMENT (Square Feet)	RESULT (PPM)	REMED DATE	REMED METH
Play Area				
Bare Soil				
Comments:				

Inspector (print)

Lic #

Signature

Date

Risk Assessor (print)

Lic#

Signature

Date

Address of Property:

17 5TH AVE

Apt. #

3

City:

WORCESTER

EXTERIOR A Side

SIDE	LOCATION/ SURFACE	LEAD	TYPE OF HAZARD	URG HAZ?	IC DATE	IC METH	DELEAD DATE	DELEAD METH
A	Siding	✓	L N/A	Y				
	Corner Boards	✓	L N/A	Y				
	Lower Trim	✓	L N/A	Y				
	Upper Trim	✓	L N/A	Y				
	Win Above 5'	✓	L N/A	Y			4/21/17	INT
	Porch Above 5'	✓	L N/A	Y				
A	Storm Door	✓	A/M L N/A	Y				
	Door	✓	A/M L N/A	Y			4/21/17	INT
	Door Casing	0.2	A/M L N/A	Y				
	Door Jamb	0.1	A/M L N/A	Y				
	Threshold	✓	A/M L N/A	Y			4/21/17	INT
	Kickplate	✓	A/M L N/A	Y				
A	Storm Door	✓	A/M L N/A	Y				
	Door	✓	A/M L N/A	Y				
	Door Casing	✓	A/M L N/A	Y				
	Door Jamb	✓	A/M L N/A	Y				
	Threshold	✓	A/M L N/A	Y				
	Kickplate	✓	A/M L N/A	Y				
A	Door	✓	A/M L N/A	Y				
	Door Casing	✓	A/M L N/A	Y				
	Door Jamb	✓	A/M L N/A	Y				
A	Threshold	✓	A/M L N/A	Y				
	Kickplate	✓	A/M L N/A	Y				
A	Window Sill	✓	A/M L N/A	Y				
	Win Casing	✓	A/M L N/A	Y				
	Window Sash	✓	A/M L N/A	Y				
A	Window Sill	✓	A/M L N/A	Y				
	Win Casing	✓	A/M L N/A	Y				
	Window Sash	✓	A/M L N/A	Y				
A	Window Sill	✓	A/M L N/A	Y				
	Win Casing	✓	A/M L N/A	Y				
	Window Sash	✓	A/M L N/A	Y				
B	Lamp Post	✓	L N/A	Y				

COMMENTS / STRUCTURAL DEFECTS:

SIDE	LOCATION/ SURFACE	LEAD	TYPE OF HAZARD	URG HAZ?	IC DATE	IC METH	DELEAD DATE	DELEAD METH
A	Window Sill	✓	A/M L N/A	Y				
	Win Casing	✓	A/M L N/A	Y				
	Window Sash	✓	A/M L N/A	Y				
A	Cellar Win Sill	✓	A/M L N/A	Y				
	Cel Win Sash	✓	A/M L N/A	Y				
	Cel Win Frame	✓	A/M L N/A	Y				
A	Screen Frame	✓	A/M L N/A	Y				
	Cellar Win Sill	✓	A/M L N/A	Y				
	Cel Win Sash	✓	A/M L N/A	Y				
A	Cel Win Frame	✓	A/M L N/A	Y				
	Screen Frame	✓	A/M L N/A	Y				
	A	Cellar Win Sill	✓	A/M L N/A	Y			
Cel Win Sash		✓	A/M L N/A	Y				
Cel Win Frame		✓	A/M L N/A	Y				
A	Screen Frame	✓	A/M L N/A	Y				
	Cellar Win Sill	✓	A/M L N/A	Y				
	Cel Win Sash	✓	A/M L N/A	Y				
A	Cel Win Frame	✓	A/M L N/A	Y				
	Screen Frame	✓	A/M L N/A	Y				
	A	Foundation	Stone	L N/A	Y			
Bulkhead		✓	A/M L N/A	Y				
Fences		✓	A/M L N/A	Y				
Shutters		✓	A/M L N/A	Y				
A	Newel post	0.2	A/M L N/A	Y				
	Railing Cap	0.1	A/M L N/A	Y				
	Handrail	✓	A/M L N/A	Y				
	Balusters	0.2	A/M L N/A	Y				
	Lower Rail	0.1	A/M L N/A	Y				
	Treads	0.2	A/M L N/A	Y				
	Risers	0.1	A/M L N/A	Y				
	Stringer	0.2	A/M L N/A	Y				
Lattice	0.1	A/M L N/A	Y					
A	Drain Pipes	.	L N/A	Y				
	Elec Conduit	.	L N/A	Y				
	Oil Fill Pipe	.	L N/A	Y				
	Overhang Trim	.	A/M L N/A	Y				

Excluded Surfaces: Surfaces listed in this box can be made intact only by a licensed deleader

Soil Test Results

(Must be less than 400 ppm for play area / 1200 ppm for bare soil)

SIDE	LOCATION	MEASURE: LOOSE PAINT (MORE THAN 1440 SQ. IN.)	IC DATE	IC METH
A				
A				
A				
A				

LOCATION	AREA MEASUREMENT ( Square Feet )	RESULT (PPM)	REMED DATE	REMED METH
Play Area				
Bare Soil				
Comments:				

Inspector (print)

Lic #

Signature

Date

Risk Assessor (print)

Lic#

Address of Property:

17 5TH AVE

Apt. # 3

City:

WORCESTER

EXTERIOR B Side

SIDE	LOCATION/ SURFACE	LEAD	TYPE OF HAZARD	URG HAZ?	IC DATE	IC METH	DELEAD DATE	DELEAD METH
B	Siding	✓	L N/A	Y				
B	Corner Boards	✓	L N/A	Y				
B	Lower Trim	✓	L N/A	Y				
B	Upper Trim	✓	L N/A	Y				
B	Win Above 5'	✓	L N/A	Y			4/20/17 INT	
B	Porch Above 5'	✓	L N/A	Y				
B	Storm Door	✓	A/M L N/A	Y				
B	Door	✓	A/M L N/A	Y				
B	Door Casing	✓	A/M L N/A	Y				
1 2	Door Jamb	✓	A/M L N/A	Y				
3 4	Threshold	✓	A/M L N/A	Y				
B	Kickplate	✓	A/M L N/A	Y				
B	Storm Door	✓	A/M L N/A	Y				
B	Door	✓	A/M L N/A	Y				
B	Door Casing	✓	A/M L N/A	Y				
1 2	Door Jamb	✓	A/M L N/A	Y				
3 4	Threshold	✓	A/M L N/A	Y				
B	Kickplate	✓	A/M L N/A	Y				
B	Door	✓	A/M L N/A	Y				
1 2	Door Casing	✓	A/M L N/A	Y				
3 4	Door Jamb	✓	A/M L N/A	Y				
B	Threshold	✓	A/M L N/A	Y				
B	Window Sill	✓	A/M L N/A	Y				
B	Win Casing	✓	A/M L N/A	Y				
#	Window Sash	✓	A/M L N/A	Y				
B	Window Sill	✓	A/M L N/A	Y				
B	Win Casing	✓	A/M L N/A	Y				
#	Window Sash	✓	A/M L N/A	Y				
B	Window Sill	✓	A/M L N/A	Y				
B	Win Casing	✓	A/M L N/A	Y				
#	Window Sash	✓	A/M L N/A	Y				
B	Lamp Post	✓	L N/A	Y				

COMMENTS / STRUCTURAL DEFECTS:

SIDE	LOCATION/ SURFACE	LEAD	TYPE OF HAZARD	URG HAZ?	IC DATE	IC METH	DELEAD DATE	DELEAD METH
B	Window Sill	✓	A/M L N/A	Y				
B	Win Casing	✓	A/M L N/A	Y				
#	Window Sash	✓	A/M L N/A	Y				
B	Cellar Win Sill	✓	A/M L N/A	Y				
B	Cel Win Sash	✓	A/M L N/A	Y				
#	Cel Win Frame	✓	A/M L N/A	Y				
B	Screen Frame	✓	A/M L N/A	Y				
B	Cellar Win Sill	✓	A/M L N/A	Y				
B	Cel Win Sash	✓	A/M L N/A	Y				
#	Cel Win Frame	✓	A/M L N/A	Y				
B	Screen Frame	✓	A/M L N/A	Y				
B	Cellar Win Sill	✓	A/M L N/A	Y				
B	Cel Win Sash	✓	A/M L N/A	Y				
#	Cel Win Frame	✓	A/M L N/A	Y				
B	Screen Frame	✓	A/M L N/A	Y				
B	Foundation	Stone	L N/A	Y				
B	Bulkhead	✓	A/M L N/A	Y				
B	Fences	Cl	A/M L N/A	Y				
B	Shutters	✓	A/M L N/A	Y				
B	Newel post	✓	A/M L N/A	Y				
B	Railing Cap	✓	A/M L N/A	Y				
B	Handrail	✓	A/M L N/A	Y				
B	Balusters	✓	A/M L N/A	Y				
B	Lower Rail	✓	A/M L N/A	Y				
B	Treads	✓	A/M L N/A	Y				
B	Risers	✓	A/M L N/A	Y				
B	Stringer	✓	A/M L N/A	Y				
B	Lattice	✓	A/M L N/A	Y				
B	Drain Pipes	✓	L N/A	Y				
B	Elec Conduit	✓	L N/A	Y				
B	Oil Fill Pipe	✓	L N/A	Y				
B	Overhang Trim	✓	A/M L N/A	Y				

Excluded Surfaces: Surfaces listed in this box can be made intact only by a licensed deleader

Soil Test Results

(Must be less than 400 ppm for play area / 1200 ppm for bare soil)

SIDE	LOCATION	MEASURE: LOOSE PAINT (MORE THAN 1440 SQ. IN.)	IC DATE	IC METH
B				
B				
B				
B				

LOCATION	AREA MEASUREMENT ( Square Feet )	RESULT (PPM)	REMED DATE	REMED METH
Play Area				
Bare Soil				
Comments:				

Inspector (print)

Lic #

Signature

Date

Risk Assessor (print)

Lic#

Signature

Date

Address of Property: 17 5TH Ave

Apt. #

3

City:

WORCESTER

EXTERIOR C Side

SIDE	LOCATION/SURFACE	LEAD	TYPE OF HAZARD	URG HAZ?	IC DATE	IC METH	DELEAD DATE	DELEAD METH
C	Siding	✓	L N/A	Y				
	Corner Boards	✓	L N/A	Y				
	Lower Trim	✓	L N/A	Y				
	Upper Trim	✓	L N/A	Y				
	Win Above 5'	✓	L N/A	Y			4/21/17	ME
	Porch Above 5'	✓	L N/A	Y				
C	Storm Door	✓	A/M L N/A	Y				
	Door	99	A/M L N/A	Y			4/21/17	MT
	Door Casing	99	A/M L N/A	Y			4/21/17	CL
	Door Jamb	✓	A/M L N/A	Y				
	Threshold	Rem	A/M L N/A	Y				
	Kickplate	✓	A/M L N/A	Y				
C	Storm Door	✓	A/M L N/A	Y				
	Door	100	A/M L N/A	Y				
	Door Casing	67	A/M L N/A	Y				
	Door Jamb	✓	A/M L N/A	Y				
	Threshold	✓	A/M L N/A	Y				
	Kickplate	✓	A/M L N/A	Y				
C	Door	✓	A/M L N/A	Y				
	Door Casing	✓	A/M L N/A	Y				
	Door Jamb	✓	A/M L N/A	Y				
	Threshold	✓	A/M L N/A	Y				
C	Window Sill	✓	A/M L N/A	Y				
	Win Casing	✓	A/M L N/A	Y				
	Window Sash	✓	A/M L N/A	Y				
C	Window Sill	✓	A/M L N/A	Y				
	Win Casing	✓	A/M L N/A	Y				
	Window Sash	✓	A/M L N/A	Y				
C	Window Sill	✓	A/M L N/A	Y				
	Win Casing	✓	A/M L N/A	Y				
	Window Sash	✓	A/M L N/A	Y				
C	Lamp Post	✓	L N/A	Y				

SIDE	LOCATION/SURFACE	LEAD	TYPE OF HAZARD	URG HAZ?	IC DATE	IC METH	DELEAD DATE	DELEAD METH
C	Window Sill	✓	A/M L N/A	Y				
	Win Casing	✓	A/M L N/A	Y				
	Window Sash	✓	A/M L N/A	Y				
C	Cellar Win Sill	✓	A/M L N/A	Y				
	Cel Win Sash	✓	A/M L N/A	Y				
	Cel Win Frame	✓	A/M L N/A	Y				
C	Cellar Win Sill	✓	A/M L N/A	Y				
	Cel Win Sash	✓	A/M L N/A	Y				
	Cel Win Frame	✓	A/M L N/A	Y				
C	Cellar Win Sill	✓	A/M L N/A	Y				
	Cel Win Sash	✓	A/M L N/A	Y				
	Cel Win Frame	✓	A/M L N/A	Y				
C	Cellar Win Sill	✓	A/M L N/A	Y				
	Cel Win Sash	✓	A/M L N/A	Y				
	Cel Win Frame	✓	A/M L N/A	Y				
C	Foundation	✓	L N/A	Y				
	Bulkhead	✓	A/M L N/A	Y				
	Fences	CL	A/M L N/A	Y				
C	Shutters	✓	A/M L N/A	Y				
	Newel post	✓	A/M L N/A	Y				
	Railing Cap	✓	A/M L N/A	Y				
C	Handrail	✓	A/M L N/A	Y				
	Balusters	✓	A/M L N/A	Y				
	Lower Rail	✓	A/M L N/A	Y				
C	Treads	✓	A/M L N/A	Y				
	Risers	✓	A/M L N/A	Y				
	Stringer	✓	A/M L N/A	Y				
C	Lattice	✓	A/M L N/A	Y				
	Drain Pipes	✓	L N/A	Y				
	Elec Conduit	✓	L N/A	Y				
C	Oil Fill Pipe	✓	L N/A	Y				
	Overhang Trlm	✓	A/M L N/A	Y				

COMMENTS / STRUCTURAL DEFECTS:  
 (C) Cloths line (N/A) (C) 4/21/17 (Rem)

Excluded Surfaces: Surfaces listed in this box can be made intact only by a licensed deleader

Soil Test Results

(Must be less than 400 ppm for play area / 1200 ppm for bare soil)

SIDE	LOCATION	MEASURE: LOOSE PAINT (MORE THAN 1440 SQ. IN.)	IC DATE	IC METH
C				
C				
C				
C				

LOCATION	AREA MEASUREMENT (Square Feet)	RESULT (PPM)	REMED DATE	REMED METH
Play Area				
Bare Soil				
Comments:				

Inspector (print)

Lic #

Signature

Date

Risk Assessor (print)

Lic # 11

Signature

Date

Address of Property:

2nd 17 5TH Ave Apt. # 3

City:

WORCESTER

STAIRCASE 2nd Rear

SIDE	LOCATION/ SURFACE	LEAD	TYPE OF HAZARD	URG HAZ?	IC DATE	IC METH	DELEAD DATE	DELEAD METH
A B C D	Up Walls	9.9	(A/M) L N/A	Y			4/21/17	COV
A B C D	Low Walls	9.9	A/M L N/A	Y			4/21/17	INT
A B C D	Baseboards	/	A/M L N/A	Y				
A B C D	Chair Rail	/	A/M L N/A	Y				
A B C D	Radiator	/	A/M L N/A	Y				
	Floor	COV	A/M L N/A	Y				
	Ceiling	COV	A/M L N/A	Y				
A B	Door	0.1	A/M L N/A	Y				
C D	Door Casing	0.2	A/M L N/A	Y				
1 2	Door Jamb	0.2	A/M L N/A	Y				
3 4	Threshold	0.1	A/M L N/A	Y				
A B	Door	2.5/0.2	A/M L N/A	Y			4/21/17	INT
C D	Door Casing	3.4/0.4	A/M L N/A	Y			4/21/17	INT
1 2	Door Jamb	/	A/M L N/A	Y				
3 4	Threshold	0.1	A/M L N/A	Y				
A B	Door	/	A/M L N/A	Y				
C D	Door Casing	/	A/M L N/A	Y				
1 2	Door Jamb	/	A/M L N/A	Y				
3 4	Threshold	/	A/M L N/A	Y				
A B	Door	/	A/M L N/A	Y				
C D	Door Casing	/	A/M L N/A	Y				
1 2	Door Jamb	/	A/M L N/A	Y				
3 4	Threshold	/	A/M L N/A	Y				
A B	Door	/	A/M L N/A	Y				
C D	Door Casing	/	A/M L N/A	Y				
#	Door Jamb	/	A/M L N/A	Y				
	Threshold	/	A/M L N/A	Y				
A	Closet Door	/	A/M L N/A	Y				
B	Cl Casing	/	A/M L N/A	Y				
C	Closet Jamb	/	A/M L N/A	Y				
D	Closet Walls	/	A/M L N/A	Y				
	Cl Baseboard	/	A/M L N/A	Y				
1	Closet Pole	/	A/M L N/A	Y				
2	Closet Shelf	/	A/M L N/A	Y				
3	Cl Supports	/	A/M L N/A	Y				
4	Closet Floor	/	A/M L N/A	Y				
	Closet Ceiling	/	A/M L N/A	Y				

SIDE	LOCATION/ SURFACE	LEAD	TYPE OF HAZARD	URG HAZ?	IC DATE	IC METH	DELEAD DATE	DELEAD METH
A	Window Sill	0.1	M/I A/M L N/A	Y				
B	Win Apron	/	A/M L N/A	Y				
(C)	Win Casing	9.9	(A/M) L N/A	Y			4/21/17	COV
D	Header Stop	COV	M/I A/M L N/A	Y				
	Int Stops	COV	M/I A/M L N/A	Y				
1	Win Int Sash	9.9	M/I (A/M) L N/A	Y			4/21/17	COV
2	Exterior Sill	9.9	M/I SF (L) N/A	Y			4/21/17	COV
3	Part Bead	COV	M/I L N/A	Y				
4	Blind Stop	COV	M/I SF L N/A	Y				
	Win Ext Sash	9.9	M/I (L) N/A	Y			4/21/17	ME
A	Window Sill	0.4	M/I A/M L N/A	Y				
(B)	Win Apron	9.9	(A/M) L N/A	Y			4/21/17	Rep
C	Win Casing	9.9	(A/M) L N/A	Y			4/21/17	Rep
D	Header Stop	N/A	M/I A/M L N/A	Y			4/21/17	INT
	Int Stops	9.9	M/I (A/M) L N/A	Y			4/21/17	Rep
(1)	Win Int Sash	VR	M/I A/M L N/A	Y				
2	Exterior Sill	VR	M/I SF L N/A	Y				
3	Part Bead	VR	M/I L N/A	Y				
4	Blind Stop	/	M/I SF L N/A	Y				
	Win Ext Sash	VR	M/I L N/A	Y				
	Newel Post	/	A/M L N/A	Y				
	Railing Cap	0.2	A/M L N/A	Y				
	Handrail	/	A/M L N/A	Y				
	Balusters	/	A/M L N/A	Y				
	Lower rail	/	A/M L N/A	Y				
	Treads	2.5/0.4	A/M L N/A	Y			4/21/17	INT
	Risers	9.9	A/M L N/A	Y			4/21/17	INT
	Stringer	/	A/M L N/A	Y				
	Floor Edge	0.1	A/M L N/A	Y				
	Floor Casing	/	A/M L N/A	Y				

COMMENTS / STRUCTURAL DEFECTS:

C METAL HEADER (NA) (L)  
clothline (2.1) (L)

4/21/17 (ME)  
4/21/17 (Rem)

EXCLUDED SURFACES: Surfaces listed in these boxes can be made intact only by a licensed deleader.

SIDE	LOCATION	MEASURE: LOOSE PAINT (MORE THAN 288 SQ. IN.)	IC DATE	IC METHOD

Check the box if this ROOM is RULED OUT for encapsulation because there are 3 or more surfaces with adhesion problems and/or 3 or more loose A/M surfaces

Inspector (print)

Lic #

Signature

Date

Risk Assessor (print)

Address of Property:

17 5TH Ave

Apt. # 3

City:

WORCESTER

STAIRCASE 3rd Rear

SIDE	LOCATION/ SURFACE	LEAD	TYPE OF HAZARD	URG HAZ?	IC DATE	IC METH	DELEAD DATE	DELEAD METH
A B C D	Up Walls	9.9	(A/M) L N/A	Y			4/21/17	COV
A B C D	Low Walls	9.9	(A/M) L N/A	Y			4/21/17	COV
A B C D	Baseboards	/	A/M L N/A	Y				
A B C D	Chair Rail	/	A/M L N/A	Y				
A B C D	Radiator	/	A/M L N/A	Y				
	Floor	COV	A/M L N/A	Y				
	Ceiling	N/A	A/M L N/A	Y			4/21/17	INT
A B	Door	0.2	A/M L N/A	Y				
C D	Door Casing	9.9	(A/M) L N/A	Y			4/21/17	COV
1 2	Door Jamb	/	A/M L N/A	Y				
3 4	Threshold	0.0	A/M L N/A	Y				
A B	Door	MET	A/M L N/A	Y			4/21/17	INT
C D	Door Casing	0.1	A/M L N/A	Y				
1 2	Door Jamb	0.2	A/M L N/A	Y				
3 4	Threshold	MET	A/M L N/A	Y			4/21/17	INT
A B	Door	0.2	A/M L N/A	Y				
C D	Door Casing	9.9	A/M L N/A	Y			4/21/17	INT
1 2	Door Jamb	9.9	A/M L N/A	Y			4/21/17	INT
3 4	Threshold	9.7	(A/M) L N/A	Y			4/21/17	COV
A B	Door	/	A/M L N/A	Y				
C D	Door Casing	/	A/M L N/A	Y				
1 2	Door Jamb	/	A/M L N/A	Y				
3 4	Threshold	/	A/M L N/A	Y				
A B	Door	/	A/M L N/A	Y				
C D	Door Casing	/	A/M L N/A	Y				
#	Door Jamb	/	A/M L N/A	Y				
	Threshold	/	A/M L N/A	Y				
A	Closest Door	0.4	A/M L N/A	Y				
B	Cl Casing	/	A/M L N/A	Y				
C	Closest Jamb	9.9	(A/M) L N/A	Y			4/21/17	COV
D	Closest Walls	0.2	A/M L N/A	Y				
	Cl Baseboard	/	A/M L N/A	Y				
1	Closest Pole	/	A/M L N/A	Y				
2	Closest Shelf	0.2	A/M L N/A	Y				
3	Cl Supports	0.2	A/M L N/A	Y				
4	Closest Floor	file	A/M L N/A	Y			4/21/17	INT
	Closest Ceiling	N/C	A/M L N/A	Y				

SIDE	LOCATION/ SURFACE	LEAD	TYPE OF HAZARD	URG HAZ?	IC DATE	IC METH	DELEAD DATE	DELEAD METH
A	Window Sill	0.1	M/I A/M L N/A	Y				
B	Win Apron	/	A/M L N/A	Y				
C	Win Casing	9.9	(A/M) L N/A	Y			4/21/17	COV
D	Header Stop	COV	M/I A/M L N/A	Y				
	Int Stops	COV	M/I A/M L N/A	Y				
1	Win Int Sash	9.9	M/I (A/M) L N/A	Y			4/21/17	COV
2	Exterior Sill	9.9	M/I SF L N/A	Y			4/21/17	COV
3	Part Bead	COV	M/I L N/A	Y				
4	Blind Stop	COV	M/I SF L N/A	Y				
	Win Ext Sash	9.9	M/I L N/A	Y			4/21/17	MI
A	Window Sill	/	M/I A/M L N/A	Y				
B	Win Apron	/	A/M L N/A	Y				
C	Win Casing	0.1	A/M L N/A	Y				
D	Header Stop	COV	M/I A/M L N/A	Y				
	Int Stops	COV	M/I A/M L N/A	Y				
1	Win Int Sash	COV	M/I A/M L N/A	Y				
2	Exterior Sill	COV	M/I SF L N/A	Y				
3	Part Bead	COV	M/I L N/A	Y				
4	Blind Stop	COV	M/I SF L N/A	Y				
	Win Ext Sash	COV	M/I L N/A	Y				
	Newel Post	/	A/M L N/A	Y				
	Railing Cap	/	A/M L N/A	Y				
	Handrail	0.2	A/M L N/A	Y				
	Balusters	/	A/M L N/A	Y				
	Lower rail	/	A/M L N/A	Y				
	Treads	3.4	A/M L N/A	Y			4/21/17	INT
	Risers	8.1	A/M L N/A	Y			4/21/17	INT
	Stringer	/	A/M L N/A	Y				
	Floor Edge	COV	A/M L N/A	Y				
	Floor Casing	/	A/M L N/A	Y				
			M/I A/M L N/A	Y				

COMMENTS / STRUCTURAL DEFECTS:  
 C METAL HEADER (N/A) (C) 4/21/17 (ME)  
 cloth line (1.5) (L) 4/21/17 (Rem)

EXCLUDED SURFACES: Surfaces listed in these boxes can be made intact only by a licensed deleader.

SIDE	LOCATION	MEASURE: LOOSE PAINT (MORE THAN 288 SQ. IN.)	IC DATE	IC METHOD

Check the box if this ROOM is RULED OUT for encapsulation because there are 3 or more surfaces with adhesion problems and/or 3 or more loose A/M surfaces







Inspector (print)

Lic #

Signature

Date

Risk Assessor (print)

Lic #

Signature

Date

Address of Property: *171 5TH Ave*

Apt. # *3*

City:

WORCESTER

STAIRCASE

*2nd front*

SIDE	LOCATION/ SURFACE	LEAD	TYPE OF HAZARD	URG HAZ?	IC DATE	IC METH	DELEAD DATE	DELEAD METH
A B C D	Up Walls	0.2	A/M L N/A	Y				
A B C D	Low Walls	0.2	A/M L N/A	Y				
A B C D	Baseboards	0.1	A/M L N/A	Y				
A B C D	Chair Rail	/	A/M L N/A	Y				
A B C D	Radiator	/	A/M L N/A	Y				
	Floor	0.2	A/M L N/A	Y				
	Ceiling	N/A	A/M L N/A	Y			4/21/17 INT	
A B	Door	0.2	A/M L N/A	Y				
C D	Door Casing	0.1	A/M L N/A	Y				
1 2	Door Jamb	0.2	A/M L N/A	Y				
3 4	Threshold	0.1	A/M L N/A	Y				
A B	Door	0.1	A/M L N/A	Y				
C D	Door Casing	0.2	A/M L N/A	Y				
1 2	Door Jamb	0.2	A/M L N/A	Y				
3 4	Threshold	0.1	A/M L N/A	Y				
A B	Door	/	A/M L N/A	Y				
C D	Door Casing	/	A/M L N/A	Y				
1 2	Door Jamb	/	A/M L N/A	Y				
3 4	Threshold	/	A/M L N/A	Y				
A B	Door	/	A/M L N/A	Y				
C D	Door Casing	/	A/M L N/A	Y				
1 2	Door Jamb	/	A/M L N/A	Y				
3 4	Threshold	/	A/M L N/A	Y				
A B	Door	/	A/M L N/A	Y				
C D	Door Casing	/	A/M L N/A	Y				
#	Door Jamb	/	A/M L N/A	Y				
	Threshold	/	A/M L N/A	Y				
A	Closet Door	/	A/M L N/A	Y				
B	Cl Casing	/	A/M L N/A	Y				
C	Closet Jamb	/	A/M L N/A	Y				
D	Closet Walls	/	A/M L N/A	Y				
	Cl Baseboard	/	A/M L N/A	Y				
1	Closet Pole	/	A/M L N/A	Y				
2	Closet Shelf	/	A/M L N/A	Y				
3	Cl Supports	/	A/M L N/A	Y				
4	Closet Floor	/	A/M L N/A	Y				
	Closet Ceiling	/	A/M L N/A	Y				

SIDE	LOCATION/ SURFACE	LEAD	TYPE OF HAZARD	URG HAZ?	IC DATE	IC METH	DELEAD DATE	DELEAD METH
A	Window Sill	/	M/I A/M L N/A	Y				
B	Win Apron	/	A/M L N/A	Y				
C	Win Casing	/	A/M L N/A	Y				
D	Header Stop	/	M/I A/M L N/A	Y				
	Int Stops	/	M/I A/M L N/A	Y				
1	Win Int Sash	/	M/I A/M L N/A	Y				
2	Exterior Sill	/	M/I SF L N/A	Y				
3	Part Bead	/	M/I L N/A	Y				
4	Blind Stop	/	M/I SF L N/A	Y				
	Win Ext Sash	/	M/I L N/A	Y				
A	Window Sill	/	M/I A/M L N/A	Y				
B	Win Apron	/	A/M L N/A	Y				
C	Win Casing	/	A/M L N/A	Y				
D	Header Stop	/	M/I A/M L N/A	Y				
	Int Stops	/	M/I A/M L N/A	Y				
1	Win Int Sash	/	M/I A/M L N/A	Y				
2	Exterior Sill	/	M/I SF L N/A	Y				
3	Part Bead	/	M/I L N/A	Y				
4	Blind Stop	/	M/I SF L N/A	Y				
	Win Ext Sash	/	M/I L N/A	Y				
	Newel Post	0.1	A/M L N/A	Y				
	Railing Cap	0.2	A/M L N/A	Y				
	Handrail	WC	A/M L N/A	Y				
	Balusters	0.1	A/M L N/A	Y				
	Lower rail	/	A/M L N/A	Y				
	Treads	0.2	A/M L N/A	Y				
	Risers	0.1	A/M L N/A	Y				
	Stringer	0.2	A/M L N/A	Y				
	Floor Edge	0.1	A/M L N/A	Y				
	Floor Casing	0.2	A/M L N/A	Y				
		/	M/I A/M L N/A	Y				

COMMENTS / STRUCTURAL DEFECTS:

EXCLUDED SURFACES: Surfaces listed in these boxes can be made intact only by a licensed deleader.

SIDE	LOCATION	MEASURE: LOOSE PAINT (MORE THAN 288 SQ. IN.)	IC DATE	IC METHOD

Check the box if this ROOM is RULED OUT for encapsulation because there are 3 or more surfaces with adhesion problems and/or 3 or more loose A/M surfaces

Risk Assessor (print)

Lic #

Signature

Date

Address of Property:

*117 5TH Ave*

Apt. #

*3*

City:

WORCESTER

STAIRCASE

*3rd front*

SIDE	LOCATION/ SURFACE	LEAD	TYPE OF HAZARD	URG HAZ?	IC DATE	IC METH	DELEAD DATE	DELEAD METH
A B C D	Up Walls	0.1	A/M L N/A	Y				
A B C D	Low Walls	0.1	A/M L N/A	Y				
A B C D	Baseboards	0.2	A/M L N/A	Y				
A B C D	Chair Rail	/	A/M L N/A	Y				
A B C D	Radiator	/	A/M L N/A	Y				
	Floor	0.2	A/M L N/A	Y				
	Ceiling	N/A	A/M L N/A	Y				
A B C D	Door	0.2	A/M L N/A	Y				
C D	Door Casing	0.2	A/M L N/A	Y				
1 2	Door Jamb	0.1	A/M L N/A	Y				
3 4	Threshold	0.2	A/M L N/A	Y				
A B	Door	0.2	A/M L N/A	Y				
C D	Door Casing	0.1	A/M L N/A	Y				
1 2	Door Jamb	0.2	A/M L N/A	Y				
3 4	Threshold	0.2	A/M L N/A	Y				
A B	Door	/	A/M L N/A	Y				
C D	Door Casing	/	A/M L N/A	Y				
1 2	Door Jamb	/	A/M L N/A	Y				
3 4	Threshold	/	A/M L N/A	Y				
A B	Door	/	A/M L N/A	Y				
C D	Door Casing	/	A/M L N/A	Y				
1 2	Door Jamb	/	A/M L N/A	Y				
3 4	Threshold	/	A/M L N/A	Y				
A B	Door	/	A/M L N/A	Y				
C D	Door Casing	/	A/M L N/A	Y				
#	Door Jamb	/	A/M L N/A	Y				
	Threshold	/	A/M L N/A	Y				
A	Closet Door	/	A/M L N/A	Y				
B	Cl Casing	/	A/M L N/A	Y				
C	Closet Jamb	/	A/M L N/A	Y				
D	Closet Walls	/	A/M L N/A	Y				
	Cl Baseboard	/	A/M L N/A	Y				
1	Closet Pole	/	A/M L N/A	Y				
2	Closet Shelf	/	A/M L N/A	Y				
3	Cl Supports	/	A/M L N/A	Y				
4	Closet Floor	/	A/M L N/A	Y				
	Closet Ceiling	/	A/M L N/A	Y				

SIDE	LOCATION/ SURFACE	LEAD	TYPE OF HAZARD	URG HAZ?	IC DATE	IC METH	DELEAD DATE	DELEAD METH
A	Window Sill	/	M/I A/M L N/A	Y				
B	Win Apron	/	A/M L N/A	Y				
C	Win Casing	/	A/M L N/A	Y				
D	Header Stop	/	M/I A/M L N/A	Y				
	Int Stops	/	M/I A/M L N/A	Y				
1	Win Int Sash	/	M/I A/M L N/A	Y				
2	Exterior Sill	/	M/I SF L N/A	Y				
3	Part Bead	/	M/I L N/A	Y				
4	Blind Stop	/	M/I SF L N/A	Y				
	Win Ext Sash	/	M/I L N/A	Y				
A	Window Sill	/	M/I A/M L N/A	Y				
B	Win Apron	/	A/M L N/A	Y				
C	Win Casing	/	A/M L N/A	Y				
D	Header Stop	/	M/I A/M L N/A	Y				
	Int Stops	/	M/I A/M L N/A	Y				
1	Win Int Sash	/	M/I A/M L N/A	Y				
2	Exterior Sill	/	M/I SF L N/A	Y				
3	Part Bead	/	M/I L N/A	Y				
4	Blind Stop	/	M/I SF L N/A	Y				
	Win Ext Sash	/	M/I L N/A	Y				
	Newel Post	0.1	A/M L N/A	Y				
	Railing Cap	0.2	A/M L N/A	Y				
	Handrail	N/A	A/M L N/A	Y				
	Balusters	0.1	A/M L N/A	Y				
	Lower rail	/	A/M L N/A	Y				
	Treads	0.2	A/M L N/A	Y				
	Risers	0.1	A/M L N/A	Y				
	Stringer	0.2	A/M L N/A	Y				
	Floor Edge	0.1	A/M L N/A	Y				
	Floor Casing	0.2	A/M L N/A	Y				
			M/I A/M L N/A	Y				

COMMENTS / STRUCTURAL DEFECTS:

EXCLUDED SURFACES: Surfaces listed in these boxes can be made intact only by a licensed deleader.

SIDE	LOCATION	MEASURE: LOOSE PAINT (MORE THAN 288 SQ. IN.)	IC DATE	IC METHOD

Check the box if this ROOM is RULED OUT for encapsulation because there are 3 or more surfaces with adhesion problems and/or 3 or more loose A/M surfaces



Inspector (print)

Lic #

Signature

Date

Risk Assessor (print)

Lic #

Signature

Date

Address of Property:

17 5TH Ave

Apt. #

3

City:

WORCESTER

STAIRCASE

1st Rear

SIDE	LOCATION/ SURFACE	LEAD	TYPE OF HAZARD	URG HAZ?	IC DATE	IC METH	DELEAD DATE	DELEAD METH
A B C D	Up Walls	2.1	A/M L N/A	Y			4/21/17	COV
A B C D	Low Walls	/	A/M L N/A	Y				
A B C D	Baseboards	/	A/M L N/A	Y				
A B C D	Chair Rail	/	A/M L N/A	Y				
A B C D	Radiator	/	A/M L N/A	Y				
	Floor	COV	A/M L N/A	Y				
	Ceiling	COV	A/M L N/A	Y				
A B	Door	0.7	A/M L N/A	Y				
C D	Door Casing	6.4	A/M L N/A	Y			4/21/17	COV
1 2	Door Jamb	/	A/M L N/A	Y				
3 4	Threshold	7.6	A/M L N/A	Y			4/21/17	INT
A B	Door	MET	A/M L N/A	Y			4/21/17	INT
C D	Door Casing	0.1	A/M L N/A	Y				
1 2	Door Jamb	0.3	A/M L N/A	Y				
3 4	Threshold	MET	A/M L N/A	Y			4/21/17	INT
A B	Door	MET	A/M L N/A	Y			4/21/17	INT
C D	Door Casing	0.2	A/M L N/A	Y				
1 2	Door Jamb	0.1	A/M L N/A	Y				
3 4	Threshold	MET	A/M L N/A	Y			4/21/17	INT
A B	Door	9.1	A/M L N/A	Y			4/21/17	INT
C D	Door Casing	9.2	A/M L N/A	Y			4/21/17	INT
1 2	Door Jamb	/	A/M L N/A	Y				
3 4	Threshold	7.3	A/M L N/A	Y			4/21/17	INT
A B	Door	/	A/M L N/A	Y				
C D	Door Casing	/	A/M L N/A	Y				
#	Door Jamb	/	A/M L N/A	Y				
	Threshold	/	A/M L N/A	Y				
A	Closest Door	/	A/M L N/A	Y				
B	Cl Casing	/	A/M L N/A	Y				
C	Closest Jamb	/	A/M L N/A	Y				
D	Closest Walls	/	A/M L N/A	Y				
	Cl Baseboard	/	A/M L N/A	Y				
1	Closest Pole	/	A/M L N/A	Y				
2	Closest Shelf	/	A/M L N/A	Y				
3	Cl Supports	/	A/M L N/A	Y				
4	Closest Floor	/	A/M L N/A	Y				
	Closest Ceiling	/	A/M L N/A	Y				

SIDE	LOCATION/ SURFACE	LEAD	TYPE OF HAZARD	URG HAZ?	IC DATE	IC METH	DELEAD DATE	DELEAD METH
A	Window Sill	0.8	M/I A/M L N/A	Y				
B	Win Apron	/	A/M L N/A	Y				
C	Win Casing	9.9	A/M L N/A	Y			4/21/17	INT
D	Header Stop	COV	M/I A/M L N/A	Y				
	Int Stops	COV	M/I A/M L N/A	Y				
1	Win Int Sash	9.9	M/I A/M L N/A	Y			4/21/17	COV
2	Exterior Sill	9.9	M/I SF L N/A	Y			4/21/17	COV
3	Part Bead	/	M/I L N/A	Y				
4	Blind Stop	/	M/I SF L N/A	Y				
	Win Ext Sash	9.9	M/I L N/A	Y			4/21/17	MF
A	Window Sill	/	M/I A/M L N/A	Y				
B	Win Apron	/	A/M L N/A	Y				
C	Win Casing	/	A/M L N/A	Y				
D	Header Stop	/	M/I A/M L N/A	Y				
	Int Stops	/	M/I A/M L N/A	Y				
1	Win Int Sash	/	M/I A/M L N/A	Y				
2	Exterior Sill	/	M/I SF L N/A	Y				
3	Part Bead	/	M/I L N/A	Y				
4	Blind Stop	/	M/I SF L N/A	Y				
	Win Ext Sash	/	M/I L N/A	Y				
	Newel Post	/	A/M L N/A	Y				
	Railing Cap	/	A/M L N/A	Y				
	Handrail	0.2	A/M L N/A	Y				
	Balusters	/	A/M L N/A	Y				
	Lower rail	/	A/M L N/A	Y				
	Treads	8.4	A/M L N/A	Y			4/21/17	INT
	Risers	8.1	A/M L N/A	Y			4/21/17	INT
	Stringer	/	A/M L N/A	Y				
	Floor Edge	/	A/M L N/A	Y				
	Floor Casing	/	A/M L N/A	Y				
		/	M/I A/M L N/A	Y				

COMMENTS / STRUCTURAL DEFECTS:

C METAL HEADER (NA) (L)  
cloth line (2.1) (L)

4/21/17 (MI)  
4/21/17 (Rem)

EXCLUDED SURFACES: Surfaces listed in these boxes can be made intact only by a licensed deleader.

SIDE	LOCATION	MEASURE: LOOSE PAINT (MORE THAN 288 SQ. IN.)	IC DATE	IC METHOD

Check the box if this ROOM is RULED OUT for encapsulation because there are 3 or more surfaces with adhesion problems and/or 3 or more loose A/M surfaces

Inspector (print)

Lic #

*Huong Tran*

3/23/17

Risk Assessor (print)

Signature

Date

Address of Property:

17 5TH AVE

Apt. #

3

City:

Worcester

PANTRY

SIDE	LOCATION/ SURFACE	LEAD	TYPE OF HAZARD	URG HAZ?	IC DATE	IC METH	DELEAD DATE	DELEAD METH
A B	Up Walls	0.1	A/M L N/A	Y				
A B	Low Walls	0.1	A/M L N/A	Y				
A B	Baseboards	/	A/M L N/A	Y				
A B	Chair Rail	0.2	A/M L N/A	Y				
A B	Radiator	/	A/M L N/A	Y				
	Floor	-0.2	A/M L N/A	Y				
	Ceiling	N/A	A/M L N/A	Y			4/21/17 INT	
A/B	Door	/	A/M L N/A	Y				
C/D	Door Casing	0.2	A/M L N/A	Y				
1 2	Door Jamb	0.2	A/M L N/A	Y				
3 4	Threshold	/	A/M L N/A	Y				
A B	Door	/	A/M L N/A	Y				
C D	Door Casing	/	A/M L N/A	Y				
1 2	Door Jamb	/	A/M L N/A	Y				
3 4	Threshold	/	A/M L N/A	Y				
A	Closet Door	/	A/M L N/A	Y				
B	CI Casing	/	A/M L N/A	Y				
C	Closet Jamb	/	A/M L N/A	Y				
D	Closet Walls	/	A/M L N/A	Y				
	CI Baseboard	/	A/M L N/A	Y				
1	Closet Pole	/	A/M L N/A	Y				
2	Closet Shelf	/	A/M L N/A	Y				
3	CI Supports	/	A/M L N/A	Y				
4	Closet Floor	/	A/M L N/A	Y				
	Closet Ceiling	/	A/M L N/A	Y				
A B	Up Cab Frame	/	A/M L N/A	Y				
C D	Up Cab Door	/	A/M L N/A	Y				
	Up Cab Walls	/	A/M L N/A	Y				
1 2	Up Cab Shlvs	/	A/M L N/A	Y				
3 4	Supports	/	A/M L N/A	Y				
			M/I A/M L N/A	Y				
			M/I A/M L N/A	Y				
			M/I A/M L N/A	Y				

COMMENTS / STRUCTURAL DEFECTS:

SIDE	LOCATION/ SURFACE	LEAD	TYPE OF HAZARD	URG HAZ?	IC DATE	IC METH	DELEAD DATE	DELEAD METH
A B	Up Cab Frame	/	A/M L N/A	Y				
C D	Up Cab Door	/	A/M L N/A	Y				
	Up Cab Walls	/	A/M L N/A	Y				
1 2	Up Cab Shlvs	/	A/M L N/A	Y				
3 4	Supports	/	A/M L N/A	Y				
A/B	Up Cab Frame	0.2	A/M L N/A	Y				
C/D	Up Cab Door	0.1	A/M L N/A	Y				
	Up Cab Walls	0.3	A/M L N/A	Y				4/21/17 Corl
1 2	Up Cab Shlvs	0.2	A/M L N/A	Y				
3 4	Supports	0.1	A/M L N/A	Y				
	Low Cab Fram	0.2	A/M L N/A	Y				
A/B	Low Cab Door	0.1	A/M L N/A	Y				
C/D	Low Cab Walls	0.1	A/M L N/A	Y				
	Low Cab Shlvs	0.2	A/M L N/A	Y				
2	Supports	0.2	A/M L N/A	Y				
3 4	Drawers	0.1	A/M L N/A	Y				
	Low Cab Fram	/	A/M L N/A	Y				
A B	Low Cab Door	/	A/M L N/A	Y				
C D	Low Cab Walls	/	A/M L N/A	Y				
	Low Cab Shlvs	/	A/M L N/A	Y				
1 2	Supports	/	A/M L N/A	Y				
3 4	Drawers	/	A/M L N/A	Y				
	Low Cab Fram	/	A/M L N/A	Y				
A B	Low Cab Door	/	A/M L N/A	Y				
C D	Low Cab Walls	/	A/M L N/A	Y				
	Low Cab Shlvs	/	A/M L N/A	Y				
1 2	Supports	/	A/M L N/A	Y				
3 4	Drawers	/	A/M L N/A	Y				
	Low Cab Fram	/	A/M L N/A	Y				
A B	Low Cab Door	/	A/M L N/A	Y				
C D	Low Cab Walls	/	A/M L N/A	Y				
	Low Cab Shlvs	/	A/M L N/A	Y				
1 2	Supports	/	A/M L N/A	Y				
3 4	Drawers	/	A/M L N/A	Y				
A	Window Sill	0.1	M/I A/M L N/A	Y				
B	Win Apron	0.2	A/M L N/A	Y				
C	Win Casing	0.1	A/M L N/A	Y				
D	Header Stop	N/A	M/I A/M L N/A	Y				4/21/17 INT
	Int Stops	0.1	M/I A/M L N/A	Y				
1	Win Int Sash	VR	M/I A/M L N/A	Y				
2	Exterior Sill	VR	M/I SF L N/A	Y				
3	Part Bead	VR	M/I L N/A	Y				
4	Blind Stop	/	M/I SF L N/A	Y				
	Win Ext Sash	VR	M/I L N/A	Y				

EXCLUDED SURFACES: Surfaces listed in these boxes can be made intact only by a licensed deleader.

SIDE	LOCATION	MEASURE: LOOSE PAINT (MORE THAN 288 SQ. IN.)	IC DATE	IC METHOD

Check the box if this ROOM is RULED OUT for encapsulation because there are 3 or more surfaces with adhesion problems and/or 3 or more loose A/M surfaces



Inspector (print)

Lic #

Signature

Date

Risk Assessor (print)

Lic #

Signature

Date

Address of Property: 17 5TH AVE Apt. # 3

City: WORCESTER

HALLWAY: Interior # or Common Hallway: Front Rear Floor #

SIDE	LOCATION/ SURFACE	LEAD	TYPE OF HAZARD	URG HAZ?	IC DATE	IC METH	DELEAD DATE	DELEAD METH
A B C D	Up Walls	CoV	A/M L N/A	Y				
A B C D	Low Walls	CoV	A/M L N/A	Y				
A B C D	Baseboards	0.2	A/M L N/A	Y				
A B C D	Chair Rail	0.2	A/M L N/A	Y				
A B C D	Radiator	/	A/M L N/A	Y				
	Floor	tile	A/M L N/A	Y				
	Ceiling	CoV	A/M L N/A	Y				
A B C D	Door	0.2	A/M L N/A	Y				
C D	Door Casing	0.1	A/M L N/A	Y				
1 2	Door Jamb	0.2	A/M L N/A	Y				
3 4	Threshold	0.2	A/M L N/A	Y				
A B C D	Door	NET	A/M L N/A	Y			4/2/17 INT	
C D	Door Casing	0.2	A/M L N/A	Y				
1 2	Door Jamb	0.1	A/M L N/A	Y				
3 4	Threshold	NET	A/M L N/A	Y			4/2/17 INT	
A B C D	Door	/	A/M L N/A	Y				
C D	Door Casing	/	A/M L N/A	Y				
1 2	Door Jamb	/	A/M L N/A	Y				
3 4	Threshold	/	A/M L N/A	Y				
A B C D	Door	/	A/M L N/A	Y				
C D	Door Casing	/	A/M L N/A	Y				
1 2	Door Jamb	/	A/M L N/A	Y				
3 4	Threshold	/	A/M L N/A	Y				
A B C D	Door	/	A/M L N/A	Y				
C D	Door Casing	/	A/M L N/A	Y				
#	Door Jamb	/	A/M L N/A	Y				
	Threshold	/	A/M L N/A	Y				
A	Closest Door	/	A/M L N/A	Y				
B	CI Casing	/	A/M L N/A	Y				
C	Closest Jamb	/	A/M L N/A	Y				
D	Closest Walls	/	A/M L N/A	Y				
	CI Baseboard	/	A/M L N/A	Y				
1	Closest Pole	/	A/M L N/A	Y				
2	Closest Shelf	/	A/M L N/A	Y				
3	CI Supports	/	A/M L N/A	Y				
4	Closest Floor	/	A/M L N/A	Y				
	Closest Ceiling	/	A/M L N/A	Y				

SIDE	LOCATION/ SURFACE	LEAD	TYPE OF HAZARD	URG HAZ?	IC DATE	IC METH	DELEAD DATE	DELEAD METH
A	Closest Door	/	A/M L N/A	Y				
B	CI Casing	/	A/M L N/A	Y				
C	Closest Jamb	/	A/M L N/A	Y				
D	Closest Walls	/	A/M L N/A	Y				
	CI Baseboard	/	A/M L N/A	Y				
1	Closest Pole	/	A/M L N/A	Y				
2	Closest Shelf	/	A/M L N/A	Y				
3	CI Supports	/	A/M L N/A	Y				
4	Closest Floor	/	A/M L N/A	Y				
	Closest Ceiling	/	A/M L N/A	Y				
A	Window Sill	/	M/I A/M L N/A	Y				
B	Win Apron	/	A/M L N/A	Y				
C	Win Casing	/	A/M L N/A	Y				
D	Header Stop	/	M/I A/M L N/A	Y				
	Int Stops	/	M/I A/M L N/A	Y				
1	Win Int Sash	/	M/I A/M L N/A	Y				
2	Exterior Sill	/	M/I SF L N/A	Y				
3	Part Bead	/	M/I L N/A	Y				
4	Blind Stop	/	M/I SF L N/A	Y				
	Win Ext Sash	/	M/I L N/A	Y				
A	Window Sill	/	M/I A/M L N/A	Y				
B	Win Apron	/	A/M L N/A	Y				
C	Win Casing	/	A/M L N/A	Y				
D	Header Stop	/	M/I A/M L N/A	Y				
	Int Stops	/	M/I A/M L N/A	Y				
1	Win Int Sash	/	M/I A/M L N/A	Y				
2	Exterior Sill	/	M/I SF L N/A	Y				
3	Part Bead	/	M/I L N/A	Y				
4	Blind Stop	/	M/I SF L N/A	Y				
	Win Ext Sash	/	M/I L N/A	Y				
A B C D	Win Above 5'	/	M/I A/M L N/A	Y				
A B C D	Ceiling Molding	/	M/I A/M L N/A	Y				
		/	M/I A/M L N/A	Y				

COMMENTS / STRUCTURAL DEFECTS:

EXCLUDED SURFACES: Surfaces listed in these boxes can be made intact only by a licensed deleader.

SIDE	LOCATION	MEASURE: LOOSE PAINT (MORE THAN 288 SQ. IN.)	IC DATE	IC METHOD

Check the box if this ROOM is RULED OUT for encapsulation because there are 3 or more surfaces with adhesion problems and/or 3 or more loose A/M surfaces

Inspector (print)

Lic #

Signature

Date

Risk Assessor (print)

Lic #

Signature

Date

Address of Property:

17 5TH Ave

Apt. #

3

City:

WORCESTER

STAIRCASE

1st Front

SIDE	LOCATION/ SURFACE	LEAD	TYPE OF HAZARD	URG HAZ?	IC DATE	IC METH	DELEAD DATE	DELEAD METH
A B	Up Walls	0.2	A/M L N/A	Y				
A B	Low Walls	0.2	A/M L N/A	Y				
A B	Baseboards	0.1	A/M L N/A	Y				
A B	Chair Rail	/	A/M L N/A	Y				
A B	Radiator	/	A/M L N/A	Y				
CD	Floor	0.2	A/M L N/A	Y				
CD	Ceiling	N/A	A/M L N/A	Y			4/2/17 INT	
A B	Door	0.1	A/M L N/A	Y				
CD	Door Casing	0.2	A/M L N/A	Y				
1 2	Door Jamb	0.1	A/M L N/A	Y				
3 4	Threshold	0.2	A/M L N/A	Y				
A B	Door	0.2	A/M L N/A	Y				
CD	Door Casing	0.1	A/M L N/A	Y				
1 2	Door Jamb	0.2	A/M L N/A	Y				
3 4	Threshold	0.2	A/M L N/A	Y				
A B	Door	/	A/M L N/A	Y				
CD	Door Casing	/	A/M L N/A	Y				
1 2	Door Jamb	/	A/M L N/A	Y				
3 4	Threshold	/	A/M L N/A	Y				
A B	Door	/	A/M L N/A	Y				
CD	Door Casing	/	A/M L N/A	Y				
1 2	Door Jamb	/	A/M L N/A	Y				
3 4	Threshold	/	A/M L N/A	Y				
A B	Door	/	A/M L N/A	Y				
CD	Door Casing	/	A/M L N/A	Y				
#	Door Jamb	/	A/M L N/A	Y				
#	Threshold	/	A/M L N/A	Y				
A	Closet Door	/	A/M L N/A	Y				
B	Cl Casing	/	A/M L N/A	Y				
C	Closet Jamb	/	A/M L N/A	Y				
D	Closet Walls	/	A/M L N/A	Y				
	Cl Baseboard	/	A/M L N/A	Y				
1	Closet Pole	/	A/M L N/A	Y				
2	Closet Shelf	/	A/M L N/A	Y				
3	Cl-Supports	/	A/M L N/A	Y				
4	Closet Floor	/	A/M L N/A	Y				
	Closet Ceiling	/	A/M L N/A	Y				

SIDE	LOCATION/ SURFACE	LEAD	TYPE OF HAZARD	URG HAZ?	IC DATE	IC METH	DELEAD DATE	DELEAD METH
A	Window Sill	/	M/I A/M L N/A	Y				
B	Win Apron	/	A/M L N/A	Y				
C	Win Casing	/	A/M L N/A	Y				
D	Header Stop	/	M/I A/M L N/A	Y				
	Int Stops	/	M/I A/M L N/A	Y				
1	Win Int Sash	/	M/I A/M L N/A	Y				
2	Exterior Sill	/	M/I SF L N/A	Y				
3	Part Bead	/	M/I L N/A	Y				
4	Blind Stop	/	M/I SF L N/A	Y				
	Win Ext Sash	/	M/I L N/A	Y				
A	Window Sill	/	M/I A/M L N/A	Y				
B	Win Apron	/	A/M L N/A	Y				
C	Win Casing	/	A/M L N/A	Y				
D	Header Stop	/	M/I A/M L N/A	Y				
	Int Stops	/	M/I A/M L N/A	Y				
1	Win Int Sash	/	M/I A/M L N/A	Y				
2	Exterior Sill	/	M/I SF L N/A	Y				
3	Part Bead	/	M/I L N/A	Y				
4	Blind Stop	/	M/I SF L N/A	Y				
	Win Ext Sash	/	M/I L N/A	Y				
	Newel Post	0.2	A/M L N/A	Y				
	Railing Cap	0.1	A/M L N/A	Y				
	Handrail	N/C	A/M L N/A	Y				
	Balusters	0.1	A/M L N/A	Y				
	Lower rail	/	A/M L N/A	Y				
	Treads	0.2	A/M L N/A	Y				
	Risers	0.1	A/M L N/A	Y				
	Stringer	0.2	A/M L N/A	Y				
	Floor Edge	0.1	A/M L N/A	Y				
	Floor Casing	0.2	A/M L N/A	Y				
			M/I A/M L N/A	Y				

COMMENTS / STRUCTURAL DEFECTS:

EXCLUDED SURFACES: Surfaces listed in these boxes can be made intact only by a licensed deleader.

SIDE	LOCATION	MEASURE: LOOSE PAINT (MORE THAN 288 SQ. IN.)	IC DATE	IC METHOD

Check the box if this ROOM is RULED OUT for encapsulation because there are 3 or more surfaces with adhesion problems and/or 3 or more loose A/M surfaces



Inspector (print)

Lic #

Signature

Date

Risk Assessor (print)

Lic #

Signature

Date

Address of Property:

17 57A Ave Apt. # 3

City:

WORCESTER

ROOM # 4

SIDE	LOCATION/ SURFACE	LEAD	TYPE OF HAZARD	URG HAZ?	IC DATE	IC METH	DELEAD DATE	DELEAD METH
A B	Up Walls	04	A/M L N/A	Y				
A B	Low Walls	04	A/M L N/A	Y				
A B	Baseboards	02	A/M L N/A	Y				
A B	Chair Rail	/	A/M L N/A	Y				
A B	Radiator	/	A/M L N/A	Y				
CD	Floor	-0.2	A/M L N/A	Y				
CD	Ceiling	N/A	A/M L N/A	Y			4/21/17 INT	
A B	Door	0.1	A/M L N/A	Y				
CD	Door Casing	0.2	A/M L N/A	Y				
12	Door Jamb	0.1	A/M L N/A	Y				
34	Threshold	0.2	A/M L N/A	Y				
A B	Door	0.1	A/M L N/A	Y				
CD	Door Casing	0.2	A/M L N/A	Y				
12	Door Jamb	0.1	A/M L N/A	Y				
34	Threshold	0.2	A/M L N/A	Y				
A B	Door	/	A/M L N/A	Y				
CD	Door Casing	/	A/M L N/A	Y				
12	Door Jamb	/	A/M L N/A	Y				
34	Threshold	/	A/M L N/A	Y				
A B	Door	/	A/M L N/A	Y				
CD	Door Casing	/	A/M L N/A	Y				
12	Door Jamb	/	A/M L N/A	Y				
34	Threshold	/	A/M L N/A	Y				
A	Closest Door	-0.2	A/M L N/A	Y				
B	Cl Casing	0.2	A/M L N/A	Y				
C	Closest Jamb	0.1	A/M L N/A	Y				
D	Closest Walls	0.2	A/M L N/A	Y				
	Cl Baseboard	0.1	A/M L N/A	Y				
1	Closest Pole	N/A	A/M L N/A	Y				
2	Closest Shelf	0.2	A/M L N/A	Y				
3	Cl Supports	0.2	A/M L N/A	Y				
4	Closest Floor	Con	A/M L N/A	Y				
	Closest Ceiling	N/A	A/M L N/A	Y			4/21/17 INT	

COMMENTS / STRUCTURAL DEFECTS:

SIDE	LOCATION/ SURFACE	LEAD	TYPE OF HAZARD	URG HAZ?	IC DATE	IC METH	DELEAD DATE	DELEAD METH
A	Window Sill	0.1	M/I A/M L N/A	Y				
B	Win Apron	0.2	A/M L N/A	Y				
C	Win Casing	0.1	A/M L N/A	Y				
6	Header Stop	N/A	M/I A/M L N/A	Y			4/21/17 INT	
	Int Stops	0.1	M/I A/M L N/A	Y				
1	Win Int Sash	VR	M/I A/M L N/A	Y				
2	Exterior Sill	VR	M/I SF L N/A	Y				
3	Part Bead	VR	M/I L N/A	Y				
4	Blind Stop	/	M/I SF L N/A	Y				
	Win Ext Sash	VR	M/I L N/A	Y				
A	Window Sill	0.1	M/I A/M L N/A	Y				
B	Win Apron	0.1	A/M L N/A	Y				
C	Win Casing	0.2	A/M L N/A	Y				
D	Header Stop	N/A	M/I A/M L N/A	Y			4/21/17 INT	
	Int Stops	0.1	M/I A/M L N/A	Y				
1	Win Int Sash	VR	M/I A/M L N/A	Y				
2	Exterior Sill	VR	M/I SF L N/A	Y				
3	Part Bead	VR	M/I L N/A	Y				
4	Blind Stop	/	M/I SF L N/A	Y				
	Win Ext Sash	VR	M/I L N/A	Y				
A	Window Sill	/	M/I A/M L N/A	Y				
B	Win Apron	/	A/M L N/A	Y				
C	Win Casing	/	A/M L N/A	Y				
D	Header Stop	/	M/I A/M L N/A	Y				
	Int Stops	/	M/I A/M L N/A	Y				
1	Win Int Sash	/	M/I A/M L N/A	Y				
2	Exterior Sill	/	M/I SF L N/A	Y				
3	Part Bead	/	M/I L N/A	Y				
4	Blind Stop	/	M/I SF L N/A	Y				
	Win Ext Sash	/	M/I L N/A	Y				
A B	Fireplace	/	A/M L N/A	Y				
C D	Mantle	/	A/M L N/A	Y				
A B	Win Above 5'	/	A/M L N/A	Y				
CD	Ceiling Molding	/	A/M L N/A	Y				
			A/M L N/A	Y				
			A/M L N/A	Y				
			A/M L N/A	Y				

Surfaces listed in these boxes can only be made intact by a Deleader

SIDE	LOCATION	MEASURE: LOOSE PAINT (MORE THAN 288 SQ. IN.)	IC DATE	IC METHOD

Check the box if this ROOM is RULED OUT for encapsulation because there are 3 or more surfaces with adhesion problems and/or 3 or more loose A/M surfaces

HUONG TRAN  
Inspector (print)

3565  
Lic #

Huong Tran  
Signature

3/23/17  
Date

Risk Assessor (print)

Lic#

Signature

Date

Address of Property: 17 5TH AVE Apt. # 3

City: Worcester

KITCHEN

SIDE	LOCATION/ SURFACE	LEAD	TYPE OF HAZARD	URG HAZ?	IC DATE	IC METH	DELEAD DATE	DELEAD METH
A B	Up Walls	0.1	A/M L N/A	Y				
C D	Low Walls	0.1	A/M L N/A	Y				
A B	Baseboards	/	A/M L N/A	Y				
C D	Chair Rail	0.2	A/M L N/A	Y				
A B	Radiator	/	A/M L N/A	Y				
C D	Floor	0.2	A/M L N/A	Y				
	Ceiling	0.1	A/M L N/A	Y				
A B	Door	0.2	A/M L N/A	Y				
C D	Door Casing	0.1	A/M L N/A	Y				
02	Door Jamb	0.2	A/M L N/A	Y				
34	Threshold	0.2	A/M L N/A	Y				
A B	Door	/	A/M L N/A	Y				
C D	Door Casing	0.2	A/M L N/A	Y				
12	Door Jamb	0.1	A/M L N/A	Y				
34	Threshold	0.2	A/M L N/A	Y				
A B	Door	/	A/M L N/A	Y				
C D	Door Casing	0.2	A/M L N/A	Y				
12	Door Jamb	0.1	A/M L N/A	Y				
34	Threshold	/	A/M L N/A	Y				
A B	Door	0.2	A/M L N/A	Y				
C D	Door Casing	0.1	A/M L N/A	Y				
02	Door Jamb	0.2	A/M L N/A	Y				
34	Threshold	0.2	A/M L N/A	Y				
A	Closet Door	/	A/M L N/A	Y				
B	Cl Casing	0.2	A/M L N/A	Y				
C	Closet Jamb	0.1	A/M L N/A	Y				
D	Closet Walls	9.9	A/M L N/A	Y			4/21/17 INT	
	Cl Baseboard	/	A/M L N/A	Y				
1	Closet Pole	/	A/M L N/A	Y				
2	Closet Shelf	0.1	A/M L N/A	Y				
3	Cl Supports	0.2	A/M L N/A	Y				
4	Closet Floor	/	A/M L N/A	Y				
	Closet Ceiling	N/A	A/M L N/A	Y			4/21/17 INT	

COMMENTS / STRUCTURAL DEFECTS:

SIDE	LOCATION/ SURFACE	LEAD	TYPE OF HAZARD	URG HAZ?	IC DATE	IC METH	DELEAD DATE	DELEAD METH
A	Window Sill	0.1	M/I A/M L N/A	Y				
B	Win Apron	0.2	A/M L N/A	Y				
C	Win Casing	0.1	A/M L N/A	Y				
D	Header Stop	N/A	M/I A/M L N/A	Y			4/21/17 INT	
	Int Stops	0.1	M/I A/M L N/A	Y				
1	Win Int Sash	VR	M/I A/M L N/A	Y				
2	Exterior Sill	.	M/I SF L N/A	Y				
3	Part Bead	.	M/I L N/A	Y				
4	Blind Stop	/	M/I SF L N/A	Y				
	Win Ext Sash	VR	M/I L N/A	Y				
A	Window Sill	0.1	M/I A/M L N/A	Y				
B	Win Apron	0.2	A/M L N/A	Y				
C	Win Casing	0.1	A/M L N/A	Y				
D	Header Stop	N/A	M/I A/M L N/A	Y			4/21/17 INT	
	Int Stops	0.1	M/I A/M L N/A	Y				
1	Win Int Sash	VR	M/I A/M L N/A	Y				
2	Exterior Sill	VR	M/I SF L N/A	Y				
3	Part Bead	VR	M/I L N/A	Y				
4	Blind Stop	/	M/I SF L N/A	Y				
	Win Ext Sash	VR	M/I L N/A	Y				
A B	Up Cab Frame	/	A/M L N/A	Y				
C D	Up Cab Door	/	A/M L N/A	Y				
	Up Cab Walls	/	A/M L N/A	Y				
12	Up Cab Shlvs	/	A/M L N/A	Y				
34	Supports	/	A/M L N/A	Y				
	Low Cab Fram	/	A/M L N/A	Y				
A B	Low Cab Door	/	A/M L N/A	Y				
C D	Low Cab Walls	/	A/M L N/A	Y				
	Low Cab Shlvs	/	A/M L N/A	Y				
12	Supports	/	A/M L N/A	Y				
34	Drawers	/	A/M L N/A	Y				
A B	Win Above 5'	/	M/I A/M L N/A	Y				
C D			M/I A/M L N/A	Y				
			M/I A/M L N/A	Y				
			M/I A/M L N/A	Y				
			M/I A/M L N/A	Y				

EXCLUDED SURFACES: Surfaces listed in these boxes can be made intact only by a licensed deleader.

SIDE	LOCATION	MEASURE: LOOSE PAINT (MORE THAN 288 SQ. IN.)	IC DATE	IC METHOD

Check the box if this ROOM is RULED OUT for encapsulation because there are 3 or more surfaces with adhesion problems and/or 3 or more loose A/M surfaces

Inspector (print)

Lic #

Signature

Date

Risk Assessor (print)

Lic #

Signature

Date

Address of Property:

17... 5TH Ave

Apt. #

3

City:

WORCESTER

CONTINUATION OF ROOM (Kitchen)

SIDE	LOCATION/ SURFACE	LEAD	TYPE OF HAZARD	URG HAZ?	IC DATE	IC METH	DELEAD DATE	DELEAD METH
A/B	Door	0.1	A/M L N/A	Y				
C/D	Door Casing	0.2	A/M L N/A	Y				
#	Door Jamb	0.1	A/M L N/A	Y				
	Threshold		A/M L N/A	Y				
A/B	Door	/	A/M L N/A	Y				
C/D	Door Casing	/	A/M L N/A	Y				
#	Door Jamb	/	A/M L N/A	Y				
	Threshold	/	A/M L N/A	Y				
A/B	Door	/	A/M L N/A	Y				
C/D	Door Casing	/	A/M L N/A	Y				
#	Door Jamb	/	A/M L N/A	Y				
	Threshold	/	A/M L N/A	Y				
A	Closet Door	0.1	A/M L N/A	Y				
B	Cl Casing	/	A/M L N/A	Y				
C	Closet Jamb	0.2	A/M L N/A	Y				
D	Closet Walls	0.2	A/M L N/A	Y				
#	Cl Baseboard	/	A/M L N/A	Y				
	Closet Pole	/	A/M L N/A	Y				
	Closet Shelf	0.2	A/M L N/A	Y				
	Cl Supports	0.1	A/M L N/A	Y				
	Cl Drawers	/	A/M L N/A	Y				
	Cl Dr Frame	/	A/M L N/A	Y				
	Closet Floor	0.2	A/M L N/A	Y				
	Closet Ceiling	0.1	A/M L N/A	Y				
A/B	Shlvs Above 5'	/	A/M L N/A	Y				
C/D	Cab Above 5'	/	A/M L N/A	Y				
A/B	Cab Above 5'	/	A/M L N/A	Y				
C/D	Cab Above 5'	/	A/M L N/A	Y				
A/B	Up Cab Frame	/	A/M L N/A	Y				
C/D	Up Cab Door	/	A/M L N/A	Y				
#	Up Cab Walls	/	A/M L N/A	Y				
	Up Cab Shlvs	/	A/M L N/A	Y				
	Supports	/	A/M L N/A	Y				

SIDE	LOCATION/ SURFACE	LEAD	TYPE OF HAZARD	URG HAZ?	IC DATE	IC METH	DELEAD DATE	DELEAD METH
A/B	Low Cab Fram	/	A/M L N/A	Y				
A/B	Low Cab Door	/	A/M L N/A	Y				
C/D	Low Cab Walls	/	A/M L N/A	Y				
#	Low Cab Shlvs	/	A/M L N/A	Y				
	Supports	/	A/M L N/A	Y				
	Drawers	/	A/M L N/A	Y				
A	Window Sill	/	M/I A/M L N/A	Y				
B	Win Apron	/	A/M L N/A	Y				
C	Win Casing	/	A/M L N/A	Y				
D	Header Stop	/	M/I A/M L N/A	Y				
#	Int Stops	/	M/I A/M L N/A	Y				
	Win Int Sash	/	M/I A/M L N/A	Y				
	Exterior Sill	/	M/I SF L N/A	Y				
	Part Bead	/	M/I L N/A	Y				
	Blind Stop	/	M/I SF L N/A	Y				
	Win Ext Sash	/	M/I L N/A	Y				
A	Window Sill	/	M/I A/M L N/A	Y				
B	Win Apron	/	A/M L N/A	Y				
C	Win Casing	/	A/M L N/A	Y				
D	Header Stop	/	M/I A/M L N/A	Y				
#	Int Stops	/	M/I A/M L N/A	Y				
	Win Int Sash	/	M/I A/M L N/A	Y				
	Exterior Sill	/	M/I SF L N/A	Y				
	Part Bead	/	M/I L N/A	Y				
	Blind Stop	/	M/I SF L N/A	Y				
	Win Ext Sash	/	M/I L N/A	Y				
A/B	Fireplace	/	A/M L N/A	Y				
C/D	Mantel	/	A/M L N/A	Y				
A/B	Sidelight (L)	/	A/M L N/A	Y				
C/D	Sidelight (R)	/	A/M L N/A	Y				
A/B	Win Above 5'	/	A/M L N/A	Y				
C/D	Win Above 5'	/	A/M L N/A	Y				

COMMENTS / STRUCTURAL DEFECTS:

COMMENTS / STRUCTURAL DEFECTS:

EXCLUDED SURFACES: Surfaces listed in these boxes can be made intact only by a licensed deleader.

SIDE	LOCATION	MEASURE: LOOSE PAINT (MORE THAN 288 SQ. IN.)	IC DATE	IC METHOD

Check the box if this ROOM is RULED OUT for encapsulation because there are 3 or more surfaces with adhesion problems and/or 3 or more loose A/M surfaces

Inspector (print)

Lic #

Signature

Date

Risk Assessor (print)

Lic #

Signature

Date

Address of Property: *17 ... 5TH Ave*

Apt. # *3*

City: *WORCESTER*

City: WORCESTER

CONTINUATION OF ROOM ( *Kitchen* )

SIDE	LOCATION/ SURFACE	LEAD	TYPE OF HAZARD	URG HAZ?	IC DATE	IC METH	DELEAD DATE	DELEAD METH
A B	Door	<i>0.2</i>	A/M L N/A	Y				
<i>CD</i>	Door Casing	<i>0.1</i>	A/M L N/A	Y				
#1	Door Jamb	<i>0.2</i>	A/M L N/A	Y				
	Threshold	<i>0.2</i>	A/M L N/A	Y				
A B	Door	<i>0.2</i>	A/M L N/A	Y				
<i>CD</i>	Door Casing	<i>0.2</i>	A/M L N/A	Y				
#2	Door Jamb	<i>0.1</i>	A/M L N/A	Y				
	Threshold	<i>0.2</i>	A/M L N/A	Y				
A B	Door	<i>0.2</i>	A/M L N/A	Y				
<i>CD</i>	Door Casing	<i>0.1</i>	A/M L N/A	Y				
#3	Door Jamb	<i>0.2</i>	A/M L N/A	Y				
	Threshold	<i>0.2</i>	A/M L N/A	Y				
A	Closet Door	<i>0.2</i>	A/M L N/A	Y				
B	Cl Casing	<i>0.2</i>	A/M L N/A	Y				
C	Closet Jamb	<i>0.2</i>	A/M L N/A	Y				
D	Closet Walls	<i>0.2</i>	A/M L N/A	Y				
#	Cl Baseboard	<i>0.2</i>	A/M L N/A	Y				
	Closet Pole	<i>0.2</i>	A/M L N/A	Y				
	Closet Shelf	<i>0.2</i>	A/M L N/A	Y				
	Cl Supports	<i>0.2</i>	A/M L N/A	Y				
	Cl Drawers	<i>0.2</i>	A/M L N/A	Y				
	Cl Dr Frame	<i>0.2</i>	A/M L N/A	Y				
	Closet Floor	<i>0.2</i>	A/M L N/A	Y				
	Closet Ceiling	<i>0.2</i>	A/M L N/A	Y				
A B	Shlvs Above 5'	<i>0.2</i>	A/M L N/A	Y				
<i>CD</i>								
A B	Cab Above 5'	<i>0.2</i>	A/M L N/A	Y				
<i>CD</i>								
A B	Cab Above 5'	<i>0.2</i>	A/M L N/A	Y				
<i>CD</i>								
A B	Up Cab Frame	<i>0.2</i>	A/M L N/A	Y				
C D	Up Cab Door	<i>0.2</i>	A/M L N/A	Y				
#	Up Cab Walls	<i>0.2</i>	A/M L N/A	Y				
	Up Cab Shlvs	<i>0.2</i>	A/M L N/A	Y				
	Supports	<i>0.2</i>	A/M L N/A	Y				

SIDE	LOCATION/ SURFACE	LEAD	TYPE OF HAZARD	URG HAZ?	IC DATE	IC METH	DELEAD DATE	DELEAD METH
A B	Low Cab Fram	<i>0.2</i>	A/M L N/A	Y				
<i>CD</i>								
A B	Low Cab Door	<i>0.2</i>	A/M L N/A	Y				
<i>CD</i>								
A B	Low Cab Walls	<i>0.2</i>	A/M L N/A	Y				
<i>CD</i>								
A B	Low Cab Shlvs	<i>0.2</i>	A/M L N/A	Y				
<i>CD</i>								
A B	Supports	<i>0.2</i>	A/M L N/A	Y				
<i>CD</i>								
A B	Drawers	<i>0.2</i>	A/M L N/A	Y				
<i>CD</i>								
A	Window Sill	<i>0.2</i>	M/I A/M L N/A	Y				
B	Win Apron	<i>0.2</i>	A/M L N/A	Y				
C	Win Casing	<i>0.2</i>	A/M L N/A	Y				
D	Header Stop	<i>0.2</i>	M/I A/M L N/A	Y				
#	Int Stops	<i>0.2</i>	M/I A/M L N/A	Y				
	Win Int Sash	<i>0.2</i>	M/I A/M L N/A	Y				
	Exterior Sill	<i>0.2</i>	M/I SF L N/A	Y				
	Part Bead	<i>0.2</i>	M/I L N/A	Y				
	Blind Stop	<i>0.2</i>	M/I SF L N/A	Y				
	Win Ext Sash	<i>0.2</i>	M/I L N/A	Y				
A	Window Sill	<i>0.2</i>	M/I A/M L N/A	Y				
B	Win Apron	<i>0.2</i>	A/M L N/A	Y				
C	Win Casing	<i>0.2</i>	A/M L N/A	Y				
D	Header Stop	<i>0.2</i>	M/I A/M L N/A	Y				
#	Int Stops	<i>0.2</i>	M/I A/M L N/A	Y				
	Win Int Sash	<i>0.2</i>	M/I A/M L N/A	Y				
	Exterior Sill	<i>0.2</i>	M/I SF L N/A	Y				
	Part Bead	<i>0.2</i>	M/I L N/A	Y				
	Blind Stop	<i>0.2</i>	M/I SF L N/A	Y				
	Win Ext Sash	<i>0.2</i>	M/I L N/A	Y				
A B	Fireplace	<i>0.2</i>	A/M L N/A	Y				
<i>CD</i>	Mantel	<i>0.2</i>	A/M L N/A	Y				
A B	Sidelight (L)	<i>0.2</i>	A/M L N/A	Y				
<i>CD</i>	Sidelight (R)	<i>0.2</i>	A/M L N/A	Y				
A B	Win Above 5'	<i>0.2</i>	A/M L N/A	Y				
<i>CD</i>								
A B	Win Above 5'	<i>0.2</i>	A/M L N/A	Y				
<i>CD</i>								

COMMENTS / STRUCTURAL DEFECTS:

COMMENTS / STRUCTURAL DEFECTS:

EXCLUDED SURFACES: Surfaces listed in these boxes can be made intact only by a licensed deleader.

SIDE	LOCATION	MEASURE: LOOSE PAINT (MORE THAN 288 SQ. IN.)	IC DATE	IC METHOD

Check the box if this ROOM is RULED OUT for encapsulation because there are 3 or more surfaces with adhesion problems and/or 3 or more loose A/M surfaces

EXPLANATION OF LEAD INSPECTION / RISK ASSESSMENT REPORT FORM COLUMNS

This page provides general information needed to understand the lead inspection/risk assessment report. However, you should speak with the inspector/risk assessor before you start to do any work on your home.

SIDE	Refers to A, B, C, or D side of the building or room. See the diagram on the cover sheet. The "A" side of the building or room is the side facing the street that gives the property its address (usually, it is the front of the building). Keeping your back to this street, from the "A" side move clockwise to the "B" side on your left, the "C" side opposite you, and the "D" side to the right. Numbering is from left to right.
LOCATION/ SURFACE	Refers to the building component(s) being tested. Some surfaces may be made up of more than one part. For example, "Baseboard" may refer to four separate pieces of wood (one on each wall), but is still considered one surface.
LEAD	<p>The actual lead result. Each surface tested must have a result recorded in the "Lead" column.</p> <ul style="list-style-type: none"> <li>• A number shows that the surface was tested with an XRF analyzer. A number (or average number) equal to or greater than 1.0 mg/cm<sup>2</sup> is a dangerous level of lead.</li> <li>• A "pos" or "neg" shows that the surface was tested with sodium sulfide. "Pos" means that there is a dangerous level of lead.</li> <li>• "N/A" means that the inspector was not able to test the surface. Unless the owner can get a sample to test, the inspector must assume the surface contains lead and require it to be delead, if necessary.</li> <li>• "MET" or "MR" means that a metal surface was not tested and only needs to be intact, even if it is a leaded surface. However, metal handrails, metal window sills, and metal railing caps, need to be delead if they test equal to or greater than 1.0 mg/cm<sup>2</sup>, or is marked "N/A."</li> <li>• For key to abbreviations like "COV", "VB", "VR" or "MR", "NC", "Tile", "DC", see the cover page.</li> <li>• When a component box is slashed and there are test results above and below the diagonal line, the result on the "bottom" represents results below 5 ft. and the "top" result indicates the test result above 5 ft.</li> </ul>
TYPE OF HAZARD	<p>Not all lead paint must be delead. This column tells you IF and WHY a surface needs deleading. The deleading standards below may not apply for Interim Controls. Speak to your risk assessor for more information.</p> <ul style="list-style-type: none"> <li>• "M/I" circled means that the surface is a moveable/impacted surface and must be delead in its entirety.</li> <li>• "SF" circled indicates that there is a storm frame present which requires the blind stop and exterior sill be delead as interior moveable / impacted surfaces.</li> <li>• "A/M" circled means that the surface is "accessible mouthable" and must be delead to a minimum of five feet high, four inches in from the edge or corner.</li> <li>• "L" circled means that the surface is loose and must, at minimum, be made intact.</li> <li>• If more than one choice is circled, the rules for deleading may change depending upon what method of deleading you choose. Speak to the inspector for more information.</li> <li>• "N/A" means the inspector was unable to determine if the surface was a lead hazard. The person doing the deleading must check this surface and follow all the rules for deleading. Speak to the inspector for more information.</li> <li>• If nothing is circled in the column, then it is likely the surface does not need deleading. Speak to the inspector for more information. Remember, this does not mean the entire surface is lead free, it just does not require deleading in its current condition.</li> </ul>
URG HAZ?	This column is only completed during a risk assessment. A risk assessment is an evaluation of a home's suitability for Interim Control. <b>Only a licensed risk assessor can do a risk assessment, not all inspectors are risk assessors.</b> If "Y" is circled, then this surface is considered an "Urgent Lead Hazard" and some type of deleading work is required to qualify for Interim Control.
IC DATE	The date the licensed risk assessor determines the surface meets the standards for Interim Control.
IC METH	The deleading method or structural repair done to qualify the surface for Interim Control. Refer to the deleading codes key on the cover page.
DELEAD DATE	The date that the lead inspector reinspects the surface and finds that it has been successfully brought back into compliance.
DELEAD METH	The method used to bring a surface into full compliance. Refer to codes in the Key on the cover page of the PCAD
EXCLUDED SURFACES	The amount of loose paint on a surface as measured by the lead inspector. "N/A" means that the inspector was not able to measure the loose paint, but has determined it is more than the cut-off for moderate risk making intact.

Inspector (print)

Lic #

Signature

Date

Risk Assessor (print)

Lic #

Signature

Date

Address of Property:

17 5TH Ave Apt. # 3

City:

WORCESTER

ROOM #

1

SIDE	LOCATION/ SURFACE	LEAD	TYPE OF HAZARD	URG HAZ?	IC DATE	IC METH	DELEAD DATE	DELEAD METH
A B C D	Up Walls	0.1	A/M L N/A	Y				
A B C D	Low Walls	0.1	A/M L N/A	Y				
A B C D	Baseboards	0.2	A/M L N/A	Y				
A B C D	Chair Rail	/	A/M L N/A	Y				
A B C D	Radiator	/	A/M L N/A	Y				
	Floor	0.2	A/M L N/A	Y				
	Ceiling	N/A	A/M L N/A	Y			4/21/17	INT
A B C D	Door	/	A/M L N/A	Y				
A B C D	Door Casing	0.2	A/M L N/A	Y				
1 2 3 4	Door Jamb	0.1	A/M L N/A	Y				
	Threshold	/	A/M L N/A	Y				
A B C D	Door	0.2	A/M L N/A	Y				
A B C D	Door Casing	0.1	A/M L N/A	Y				
1 2 3 4	Door Jamb	0.2	A/M L N/A	Y				
	Threshold	0.2	A/M L N/A	Y				
A B C D	Door	/	A/M L N/A	Y				
A B C D	Door Casing	/	A/M L N/A	Y				
1 2 3 4	Door Jamb	/	A/M L N/A	Y				
	Threshold	/	A/M L N/A	Y				
A B C D	Door	/	A/M L N/A	Y				
A B C D	Door Casing	/	A/M L N/A	Y				
1 2 3 4	Door Jamb	/	A/M L N/A	Y				
	Threshold	/	A/M L N/A	Y				
A	Closet Door	/	A/M L N/A	Y				
B	Cl Casing	/	A/M L N/A	Y				
C	Closet Jamb	/	A/M L N/A	Y				
D	Closet Walls	/	A/M L N/A	Y				
	Cl Baseboard	/	A/M L N/A	Y				
1	Closet Pole	/	A/M L N/A	Y				
2	Closet Shelf	/	A/M L N/A	Y				
3	Cl Supports	/	A/M L N/A	Y				
4	Closet Floor	/	A/M L N/A	Y				
	Closet Ceiling	/	A/M L N/A	Y				

COMMENTS / STRUCTURAL DEFECTS:

SIDE	LOCATION/ SURFACE	LEAD	TYPE OF HAZARD	URG HAZ?	IC DATE	IC METH	DELEAD DATE	DELEAD METH
A	Window Sill	0.2	M/I A/M L N/A	Y				
B	Win Apron	0.2	A/M L N/A	Y				
C	Win Casing	0.1	A/M L N/A	Y				
D	Header Stop	N/A	M/I A/M L N/A	Y			4/21/17	INT
	Int Stops	0.1	M/I A/M L N/A	Y				
1	Win Int Sash	VR	M/I A/M L N/A	Y				
2	Exterior Sill	VR	M/I SF L N/A	Y				
3	Part Bead	VR	M/I L N/A	Y				
4	Blind Stop	/	M/I SF L N/A	Y				
	Win Ext Sash	VR	M/I L N/A	Y				
A	Window Sill	0.1	M/I A/M L N/A	Y				
B	Win Apron	0.2	A/M L N/A	Y				
C	Win Casing	0.1	A/M L N/A	Y				
D	Header Stop	N/A	M/I A/M L N/A	Y			4/21/17	INT
	Int Stops	0.1	M/I A/M L N/A	Y				
1	Win Int Sash	VR	M/I A/M L N/A	Y				
2	Exterior Sill	VR	M/I SF L N/A	Y				
3	Part Bead	VR	M/I L N/A	Y				
4	Blind Stop	/	M/I SF L N/A	Y				
	Win Ext Sash	VR	M/I L N/A	Y				
A	Window Sill	0.1	M/I A/M L N/A	Y				
B	Win Apron	0.2	A/M L N/A	Y				
C	Win Casing	0.1	A/M L N/A	Y				
D	Header Stop	N/A	M/I A/M L N/A	Y			4/21/17	INT
	Int Stops	0.1	M/I A/M L N/A	Y				
1	Win Int Sash	VR	M/I A/M L N/A	Y				
2	Exterior Sill	VR	M/I SF L N/A	Y				
3	Part Bead	VR	M/I L N/A	Y				
4	Blind Stop	/	M/I SF L N/A	Y				
	Win Ext Sash	VR	M/I L N/A	Y				
A B	Fireplace	/	A/M L N/A	Y				
C D	Mantle	/	A/M L N/A	Y				
A B C D	Win Above 5'	/	A/M L N/A	Y				
	Ceiling Molding	/	A/M L N/A	Y				
C	Shelves	0.1	A/M L N/A	Y				
			A/M L N/A	Y				
			A/M L N/A	Y				

Surfaces listed in these boxes can only be made intact by a Deleader

SIDE	LOCATION	MEASURE: LOOSE PAINT (MORE THAN 288 SQ. IN.)	IC DATE	IC METHOD

Check the box if this ROOM is RULED OUT for encapsulation because there are 3 or more surfaces with adhesion problems and/or 3 or more loose A/M surfaces

Inspector (print)

Lic #

Signature

Date

Risk Assessor (print)

Lic #

Signature

Date

Address of Property: 17 5TH Ave Apt. # 3

City: WORCESTER

ROOM # 2

SIDE	LOCATION/ SURFACE	LEAD	TYPE OF HAZARD	URG HAZ?	IC DATE	IC METH	DELEAD DATE	DELEAD METH
A B C D	Up Walls	0.1	A/M L N/A	Y				
A B C D	Low Walls	0.1	A/M L N/A	Y				
A B C D	Baseboards	0.2	A/M L N/A	Y				
A B C D	Chair Rail	/	A/M L N/A	Y				
A B C D	Radiator	/	A/M L N/A	Y				
	Floor	0.2	A/M L N/A	Y				
	Ceiling	NA	A/M L N/A	Y			4/21/17	INT
A B	Door	/	A/M L N/A	Y				
C D	Door Casing	0.2	A/M L N/A	Y				
1 2	Door Jamb	0.1	A/M L N/A	Y				
3 4	Threshold	/	A/M L N/A	Y				
A B	Door	/	A/M L N/A	Y				
C D	Door Casing	0.1	A/M L N/A	Y				
1 2	Door Jamb	0.2	A/M L N/A	Y				
3 4	Threshold	/	A/M L N/A	Y				
A B	Door	/	A/M L N/A	Y				
C D	Door Casing	0.2	A/M L N/A	Y				
1 2	Door Jamb	0.1	A/M L N/A	Y				
3 4	Threshold	0.2	A/M L N/A	Y				
A B	Door	/	A/M L N/A	Y				
C D	Door Casing	/	A/M L N/A	Y				
1 2	Door Jamb	/	A/M L N/A	Y				
3 4	Threshold	/	A/M L N/A	Y				
A	Closet Door	/	A/M L N/A	Y				
B	Cl Casing	/	A/M L N/A	Y				
C	Closet Jamb	0.2	A/M L N/A	Y				
D	Closet Walls	0.1	A/M L N/A	Y				
	Cl Baseboard	/	A/M L N/A	Y				
1	Closet Pole	/	A/M L N/A	Y				
2	Closet Shelf	0.2	A/M L N/A	Y				
3	Cl Supports	0.1	A/M L N/A	Y				
4	Closet Floor	/	A/M L N/A	Y				
	Closet Ceiling	NA	A/M L N/A	Y			4/21/17	INT

COMMENTS / STRUCTURAL DEFECTS:

SIDE	LOCATION/ SURFACE	LEAD	TYPE OF HAZARD	URG HAZ?	IC DATE	IC METH	DELEAD DATE	DELEAD METH
A	Window Sill	0.1	M/I A/M L N/A	Y				
B	Win Apron	0.2	A/M L N/A	Y				
C	Win Casing	0.2	A/M L N/A	Y				
D	Header Stop	NA	M/I A/M L N/A	Y			4/21/17	INT
	Int Stops	0.1	M/I A/M L N/A	Y				
1	Win Int Sash	VR	M/I A/M L N/A	Y				
2	Exterior Sill	VR	M/I SF L N/A	Y				
3	Part Bead	VR	M/I L N/A	Y				
4	Blind Stop	/	M/I SF L N/A	Y				
	Win Ext Sash	VR	M/I L N/A	Y				
A	Window Sill	0.1	M/I A/M L N/A	Y				
B	Win Apron	0.2	A/M L N/A	Y				
C	Win Casing	0.1	A/M L N/A	Y				
D	Header Stop	NA	M/I A/M L N/A	Y			4/21/17	INT
	Int Stops	0.1	M/I A/M L N/A	Y				
1	Win Int Sash	VR	M/I A/M L N/A	Y				
2	Exterior Sill	VR	M/I SF L N/A	Y				
3	Part Bead	VR	M/I L N/A	Y				
4	Blind Stop	/	M/I SF L N/A	Y				
	Win Ext Sash	VR	M/I L N/A	Y				
A	Window Sill	0.1	M/I A/M L N/A	Y				
B	Win Apron	0.1	A/M L N/A	Y				
C	Win Casing	0.2	A/M L N/A	Y				
D	Header Stop	NA	M/I A/M L N/A	Y			4/21/17	INT
	Int Stops	0.1	M/I A/M L N/A	Y				
1	Win Int Sash	VR	M/I A/M L N/A	Y				
2	Exterior Sill	VR	M/I SF L N/A	Y				
3	Part Bead	VR	M/I L N/A	Y				
4	Blind Stop	/	M/I SF L N/A	Y				
	Win Ext Sash	VR	M/I L N/A	Y				
A B	Fireplace	/	A/M L N/A	Y				
C D	Mantle	/	A/M L N/A	Y				
A B C D	Win Above 5'	/	A/M L N/A	Y				
	Ceiling Molding	/	A/M L N/A	Y				
	# shelf	0.0	A/M L N/A	Y				
			A/M L N/A	Y				
			A/M L N/A	Y				

Surfaces listed in these boxes can only be made intact by a Deleader

SIDE	LOCATION	MEASURE: LOOSE PAINT (MORE THAN 288 SQ. IN.)	IC DATE	IC METHOD

Check the box if this ROOM is RULED OUT for encapsulation because there are 3 or more surfaces with adhesion problems and/or 3 or more loose A/M surfaces

Inspector (print)

Lic #

Signature

Date

Risk Assessor (print)

Lic #

Signature

Date

Address of Property:

17 5TH AVE

Apt. #

3

City:

WORCESTER

ROOM #

3

SIDE	LOCATION/ SURFACE	LEAD	TYPE OF HAZARD	URG HAZ?	IC DATE	IC METH	DELEAD DATE	DELEAD METH
A B C D	Up Walls	0.2	A/M L N/A	Y				
A B C D	Low Walls	0.2	A/M L N/A	Y				
A B C D	Baseboards	0.1	A/M L N/A	Y				
A B C D	Chair Rail	/	A/M L N/A	Y				
A B C D	Radiator	/	A/M L N/A	Y				
	Floor	-0.2	A/M L N/A	Y				
	Ceiling	cov	A/M L N/A	Y				
A B	Door	0.2	A/M L N/A	Y				
C D	Door Casing	0.1	A/M L N/A	Y				
1	Door Jamb	0.2	A/M L N/A	Y				
3 4	Threshold	-0.2	A/M L N/A	Y				
A B	Door	0.2	A/M L N/A	Y				
C D	Door Casing	0.1	A/M L N/A	Y				
1	Door Jamb	0.2	A/M L N/A	Y				
3 4	Threshold	-0.2	A/M L N/A	Y				
A B	Door	/	A/M L N/A	Y				
C D	Door Casing	/	A/M L N/A	Y				
1 2	Door Jamb	/	A/M L N/A	Y				
3 4	Threshold	/	A/M L N/A	Y				
A B	Door	/	A/M L N/A	Y				
C D	Door Casing	/	A/M L N/A	Y				
1 2	Door Jamb	/	A/M L N/A	Y				
3 4	Threshold	/	A/M L N/A	Y				
A	Closet Door	0.2	A/M L N/A	Y				
B	Cl Casing	0.1	A/M L N/A	Y				
C	Closet Jamb	0.2	A/M L N/A	Y				
D	Closet Walls	0.1	A/M L N/A	Y				
	Cl Baseboard	0.2	A/M L N/A	Y				
1	Closet Pole	0.2	A/M L N/A	Y				
2	Closet Shelf	0.1	A/M L N/A	Y				
3	Cl Supports	0.2	A/M L N/A	Y				
4	Closet Floor	tile	A/M L N/A	Y				
	Closet Ceiling	N/A	A/M L N/A	Y				4/21/17 INT

COMMENTS / STRUCTURAL DEFECTS:

SIDE	LOCATION/ SURFACE	LEAD	TYPE OF HAZARD	URG HAZ?	IC DATE	IC METH	DELEAD DATE	DELEAD METH
A	Window Sill	0.2	M/I A/M L N/A	Y				
B	Win Apron	/	A/M L N/A	Y				
C	Win Casing	0.2	A/M L N/A	Y				
6	Header Stop	N/A	M/I A/M L N/A	Y			4/21/17	INT
	Int Stops	0.1	M/I A/M L N/A	Y				
1	Win Int Sash	VR	M/I A/M L N/A	Y				
2	Exterior Sill	VR	M/I SF L N/A	Y				
3	Part Bead	VR	M/I L N/A	Y				
4	Blind Stop	/	M/I SF L N/A	Y				
	Win Ext Sash	VR	M/I L N/A	Y				
A	Window Sill	0.2	M/I A/M L N/A	Y				
B	Win Apron	/	A/M L N/A	Y				
C	Win Casing	0.1	A/M L N/A	Y				
6	Header Stop	N/A	M/I A/M L N/A	Y			4/21/17	INT
	Int Stops	0.1	M/I A/M L N/A	Y				
1	Win Int Sash	VR	M/I A/M L N/A	Y				
2	Exterior Sill	VR	M/I SF L N/A	Y				
3	Part Bead	VR	M/I L N/A	Y				
4	Blind Stop	/	M/I SF L N/A	Y				
	Win Ext Sash	VR	M/I L N/A	Y				
A	Window Sill	/	M/I A/M L N/A	Y				
B	Win Apron	/	A/M L N/A	Y				
C	Win Casing	/	A/M L N/A	Y				
D	Header Stop	/	M/I A/M L N/A	Y				
	Int Stops	/	M/I A/M L N/A	Y				
1	Win Int Sash	/	M/I A/M L N/A	Y				
2	Exterior Sill	/	M/I SF L N/A	Y				
3	Part Bead	/	M/I L N/A	Y				
4	Blind Stop	/	M/I SF L N/A	Y				
	Win Ext Sash	/	M/I L N/A	Y				
A B	Fireplace	/	A/M L N/A	Y				
C D	Mantle	/	A/M L N/A	Y				
A B C D	Win Above 5'	/	A/M L N/A	Y				
	Ceiling Molding	/	A/M L N/A	Y				
			A/M L N/A	Y				
			A/M L N/A	Y				
			A/M L N/A	Y				

Surfaces listed in these boxes can only be made intact by a Deleader

SIDE	LOCATION	MEASURE: LOOSE PAINT (MORE THAN 288 SQ. IN.)	IC DATE	IC METHOD

Check the box if this ROOM is RULED OUT for encapsulation because there are 3 or more surfaces with adhesion problems and/or 3 or more loose A/M surfaces





# Lead Inspection / Risk Assessment Report

John R. Kelly  
Building Commissioner

City of Worcester  
Department of Inspectional Services  
Housing/Health Inspections  
25 Meade St, Worcester, MA 01610  
Phone: (508) 799-1198 Fax: (508) 799-8544  
inspections@worchesterma.gov

Amanda M. Wilson, Director  
Housing/Health Inspections

St.# <u>17</u>	Street Name <u>5TH</u>	Street Type <u>AVE</u>	Unit <u>3</u>
City <u>WORCESTER</u>		Zip Code <u>01607-</u>	

Owners Name: Thomas Piascik & Anette Santiago  
 Owner Address: 17 Fifth Ave., Wore, MA 01607  
 Contact Information: \_\_\_\_\_  
 Client Name (if different from owner): \_\_\_\_\_  
 Client Address: \_\_\_\_\_

Number of Rooms in Unit 7  
 Property Type:  
 Single Family  
 Multi Family # of Units 3  
 Condominium # of Units \_\_\_\_\_  
 Day Care  Other \_\_\_\_\_

Key	Lead Column	Key	Delead/IC Method Column	Key	Delead/IC Method Column
COV	Covered	CAP	Capped	SCR	Scraped
VB	Vinyl Baseboard	COV	Covered	DIP	Dipped
MET	Metal	ENC	Encapsulated	REM	Removed
VR	Vinyl Rep. Window	MI	Made Intact	REP	Replaced
MR	Metal Rep. Window	PRE	Prepared for Enc.	REV	Reversed
NA	Not Accessible	VR/MR	Vinyl/Metal Rep Window	INT	Intact
NC	No Coating	SFR	Storm Frame Removed		
Tile	Tile (testing suggested)	<input checked="" type="checkbox"/>	Component Does Not Exist		
DC	Dropped Ceiling				

Laundry in Basement?  Yes  No  
 Finished Space in Basement  Yes  No

**Testing Method Used**  
 Na<sub>2</sub>S Expiration Date: \_\_\_ / \_\_\_ / \_\_\_  
 X-Ray Fluorescence  
 Model: RMD LPA1 Serial # 2225

Comments / Notes:  Submitted for Compliance Evaluation

Floor# 3 (level within building of unit being inspected) Floor# \_\_\_\_\_

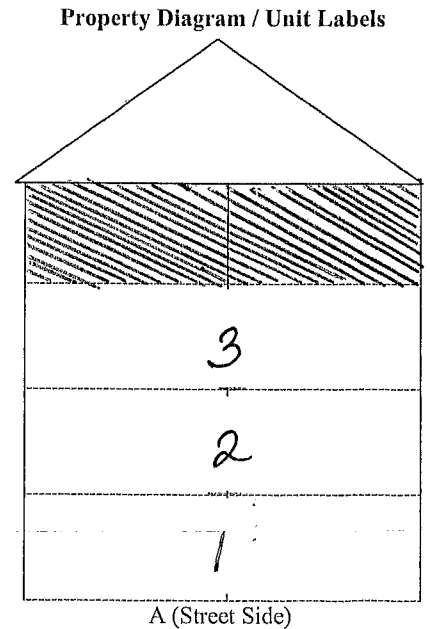
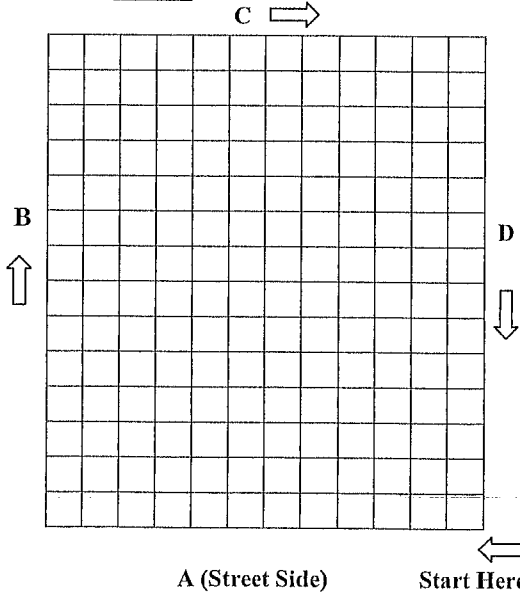
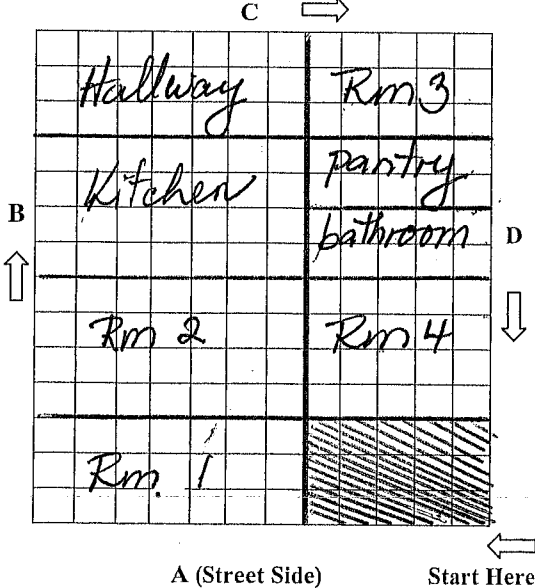

Pb (lead) equal to or greater than 1.0 m/cm<sup>2</sup> with x-ray fluorescence or positive with Na<sub>2</sub>S is **Dangerous**.

XRF Calibration Recorded In Log Book  
 Address verified through USPS  
 Research on Lead Related History for Address  
[www.state.ma.us/dph/clppp](http://www.state.ma.us/dph/clppp) or 800-532-9571

- Check off when complete
- Check off when complete
- Check off when complete

**HUONG TRAN**  
Inspector's Name  
L/IRA revised 09/14

**3565**  
License #

*Huong Tran*  
Signature

03/23/17  
Date



**REOCCUPANCY CERTIFICATE HISTORY**

Certificate of Reoccupancy				
Only after High/Mod Risk (# rooms rule)				

Inspector Name: \_\_\_\_\_, Lic# \_\_\_\_\_

Signature \_\_\_\_\_

Certificate of Reoccupancy				
Only after High/Mod Risk (# rooms rule)				

Inspector Name: \_\_\_\_\_, Lic# \_\_\_\_\_

Signature \_\_\_\_\_

Certificate of Reoccupancy				
Only after High/Mod Risk (# rooms rule)				

Inspector Name: \_\_\_\_\_, Lic# \_\_\_\_\_

Signature \_\_\_\_\_

**COMPLIANCE HISTORY**

Letter of Full Initial Compliance				
No prior history/ No signs of UD				

Inspector Name: \_\_\_\_\_, Lic# \_\_\_\_\_

Signature \_\_\_\_\_

Letter of Interim Control				
No prior Comp. Expires in 1 yr.				

Inspector Name: \_\_\_\_\_, Lic# \_\_\_\_\_

Signature \_\_\_\_\_

Recertification of Interim Control				
Expires 2 yrs from original Interim Control				

Inspector Name: \_\_\_\_\_, Lic# \_\_\_\_\_

Signature \_\_\_\_\_

Letter of Full Deleading Compliance				
0	6	1	2	8
Dust wipes if No Reocc.				

Inspector Name: John Grady, Lic# N/A

Signature N/A

Certificate of Maintained Compliance				
0	4	2	1	1
No Work= No Dust Work = 7 Dust				

Inspector Name: Huong Tran, Lic# 35265

Signature Huong Tran

Certificate of Restored Compliance				
Dust wipes and auth. people				

Inspector Name: \_\_\_\_\_, Lic# \_\_\_\_\_

Signature \_\_\_\_\_

**COMPLIANCE HISTORY (CONT.)**

Certificate of Maintained Compliance				
No Work= No Dust Work = 7 Dust				

Inspector Name: \_\_\_\_\_, Lic# \_\_\_\_\_

Signature \_\_\_\_\_

Certificate of Restored Compliance				
Dust wipes and auth. people				

Inspector Name: \_\_\_\_\_, Lic# \_\_\_\_\_

Signature \_\_\_\_\_

Certificate of Maintained Compliance				
No Work= No Dust Work = 7 Dust				

Inspector Name: \_\_\_\_\_, Lic# \_\_\_\_\_

Signature \_\_\_\_\_

Certificate of Restored Compliance				
Dust wipes and auth. people				

Inspector Name: \_\_\_\_\_, Lic# \_\_\_\_\_

Signature \_\_\_\_\_

**OTHER HISTORY: WAIVERS/UD**

Approved CLPPP Waiver				
Attach to Comp Docs				

Inspector Name: \_\_\_\_\_, Lic# \_\_\_\_\_

Signature \_\_\_\_\_

Approved CLPPP Waiver				
Attach to Comp Docs				

Inspector Name: \_\_\_\_\_, Lic# \_\_\_\_\_

Signature \_\_\_\_\_

UD / DES Visual Reinspection				
No LOC Issued				

Inspector Name: \_\_\_\_\_, Lic# \_\_\_\_\_

P  
 F Signature \_\_\_\_\_

UD / DES Dust Taken				
No LOC Issued				

Inspector Name: \_\_\_\_\_, Lic# \_\_\_\_\_

P  
 F Signature \_\_\_\_\_

UD / DES Dust Taken				
No LOC Issued				

Inspector Name: \_\_\_\_\_, Lic# \_\_\_\_\_

P  
 F Signature \_\_\_\_\_

UD / DES Final Reinspection				
No LOC Issued				

Inspector Name: \_\_\_\_\_, Lic# \_\_\_\_\_

P  
 F Signature \_\_\_\_\_