

## Building Sketch (Page - 1)

Client	Tom Rieck - Riley Jones Media						
Property Address	661 Jenoa Drive						
City	Castle Hayne	County	New Hanover	State	NC	Zip Code	28429
Client	Tom Rieck - Riley Jones Media						

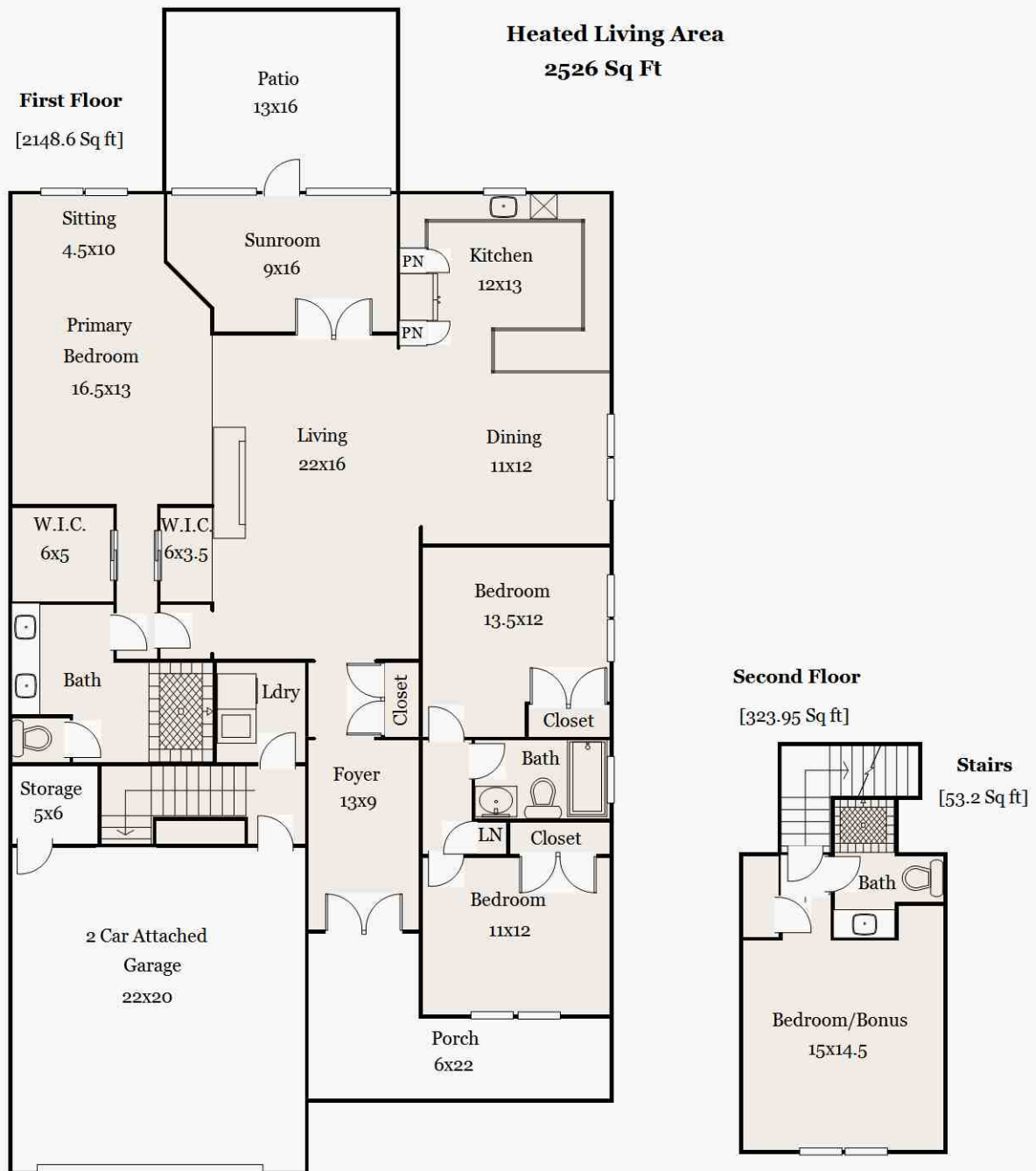

Note: This floor plan is for illustration purposes only. All measurements are rounded. Square footage is based on ANSI measurement standards from exterior dimensions.  
Floor plan produced by Precision Home Measuring (910) 620-9711

TOTAL Sketch by a la mode

## Building Sketch (Page - 2)

Client	Tom Rieck - Riley Jones Media						
Property Address	661 Jenoa Loop						
City	Castle Hayne	County	New Hanover	State	NC	Zip Code	28429
Client	Tom Rieck - Riley Jones Media						

TOTAL Sketch by a la mode

### Area Calculations Summary

Living Area		Calculation Details	
First Floor	2148.6 Sq ft	<div>42.6 × 40.5 = 1725.3</div> <div>17.9 × 13.5 = 241.65</div> <div>8.1 × 6.1 = 49.41</div> <div>5.8 × 22.8 = 132.24</div>	
Second Floor	323.95 Sq ft	<div>4.5 × 4 = 18</div> <div>14.5 × 21.1 = 305.95</div>	
Stairs	53.2 Sq ft	<div>3.8 × 4 = 15.2</div> <div>3.8 × 10 = 38</div>	
Total Living Area (Rounded):		2526 Sq ft	
Non-living Area			
Porch	178.2 Sq ft	<div>8.1 × 6 = 48.6</div> <div>21.6 × 6 = 129.6</div>	
Patio	215.14 Sq ft	16.55 × 13 = 215.14	
2 Car Attached	487.2 Sq ft	21 × 23.2 = 487.2	
Storage	36.54 Sq ft	6.3 × 5.8 = 36.54	