

Building Sketch

Borrower/Client				
Property Address 5 Henry Rose Drive				
City	Taylorsville	County	State NC	Zip Code 28681
Lender				

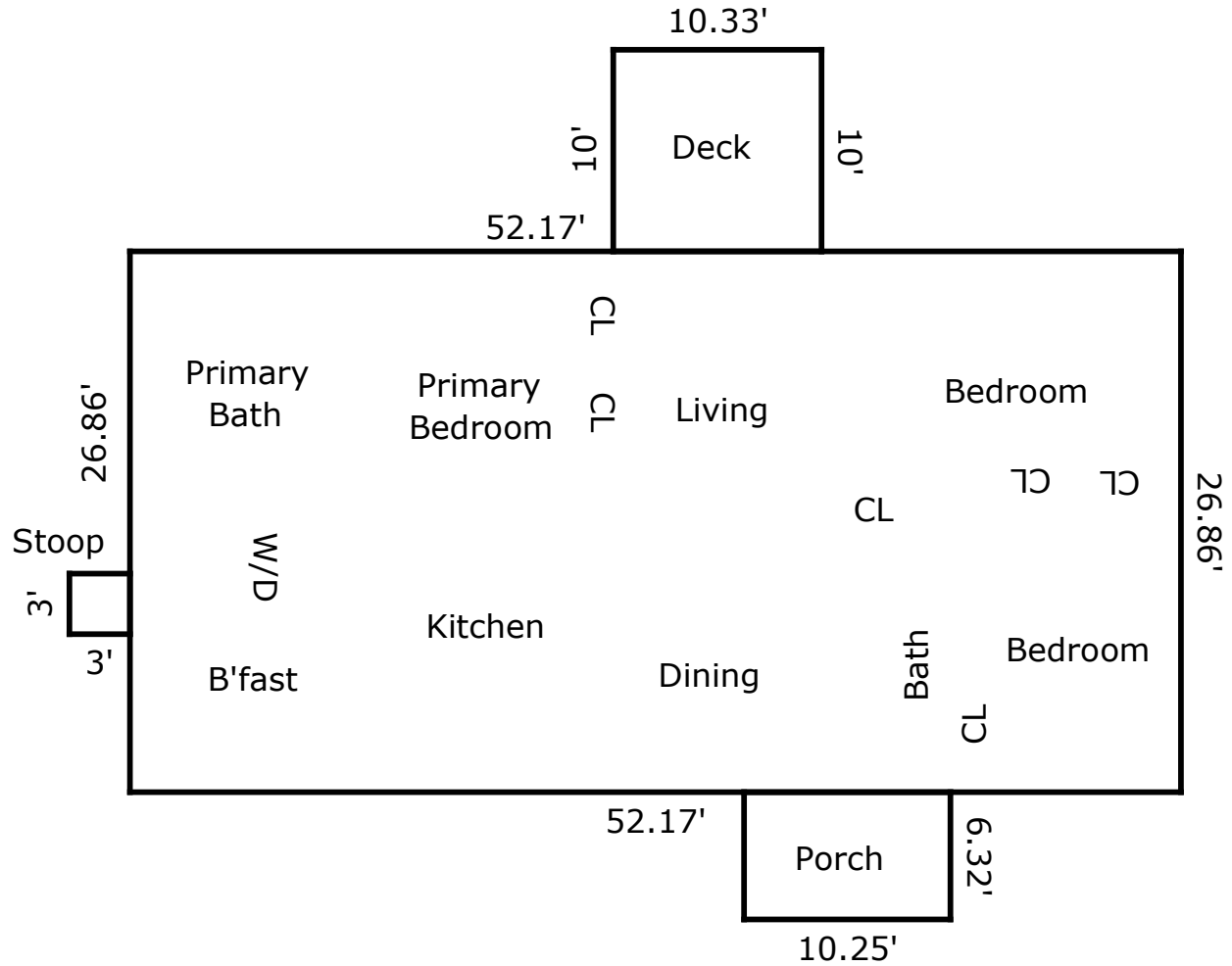

TOTAL Sketch by a la mode

Area Calculations Summary

Living Area	
Undefined Area	1401.29 Sq ft
Total Living Area (Rounded):	1401 Sq ft
Non-living Area	
Deck	103.3 Sq ft
Porch	64.78 Sq ft
Stoop	9 Sq ft