1431 Hepburn St, Tracy, CA

Main Building: Above Grade Finished Area 2613.96 sq ft

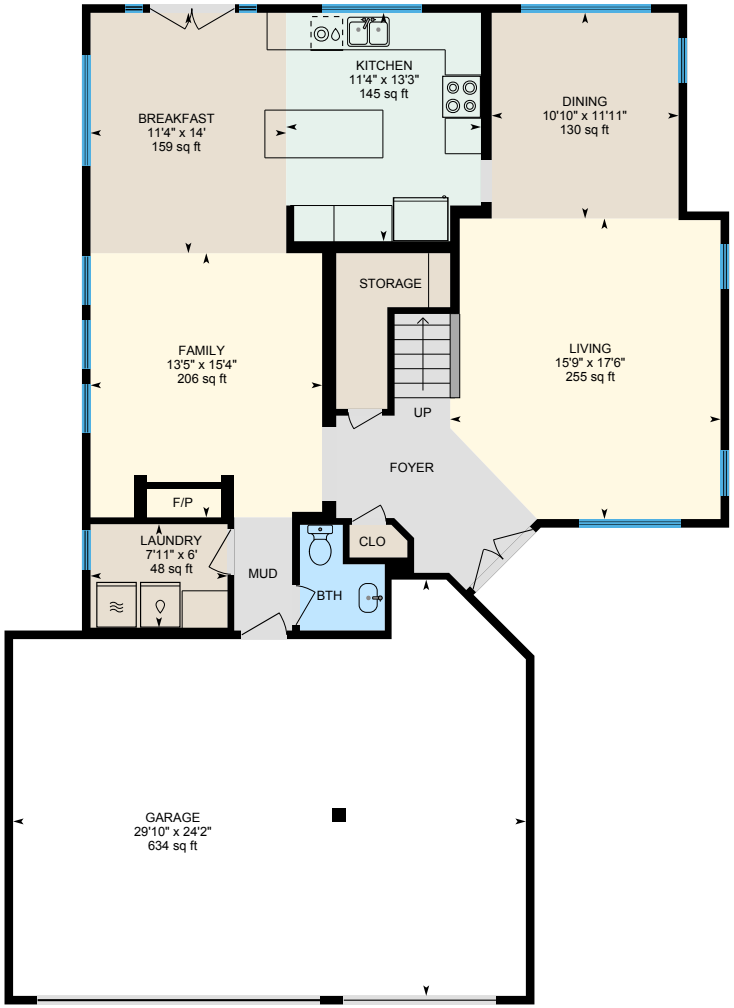

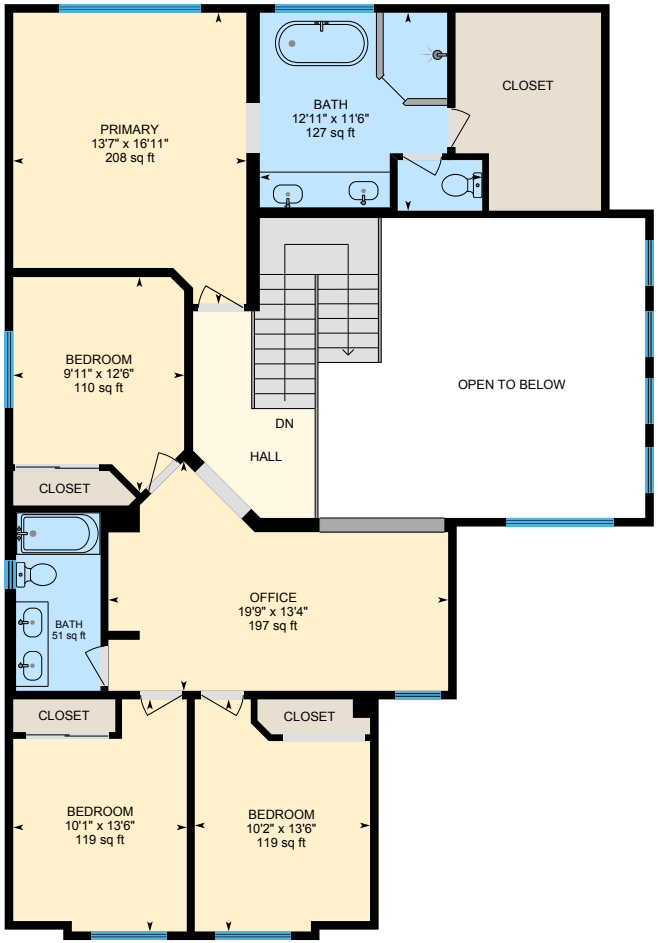

1st Floor
Finished Area 1254.07 sq ft

2nd Floor
Finished Area 1359.89 sq ft

0 5 10 ft

PREPARED: 2023/05/27

White regions are excluded from total floor area in iGUIDE floor plans. All room dimensions and floor areas must be considered approximate and are subject to independent verification.

iGUIDE