

Main Building: Total Exterior Area Above Grade 2641.43 sq ft

Redfin Inc.



1st Floor
Exterior Area 1235.58 sq ft



2nd Floor
Exterior Area 1405.84 sq ft



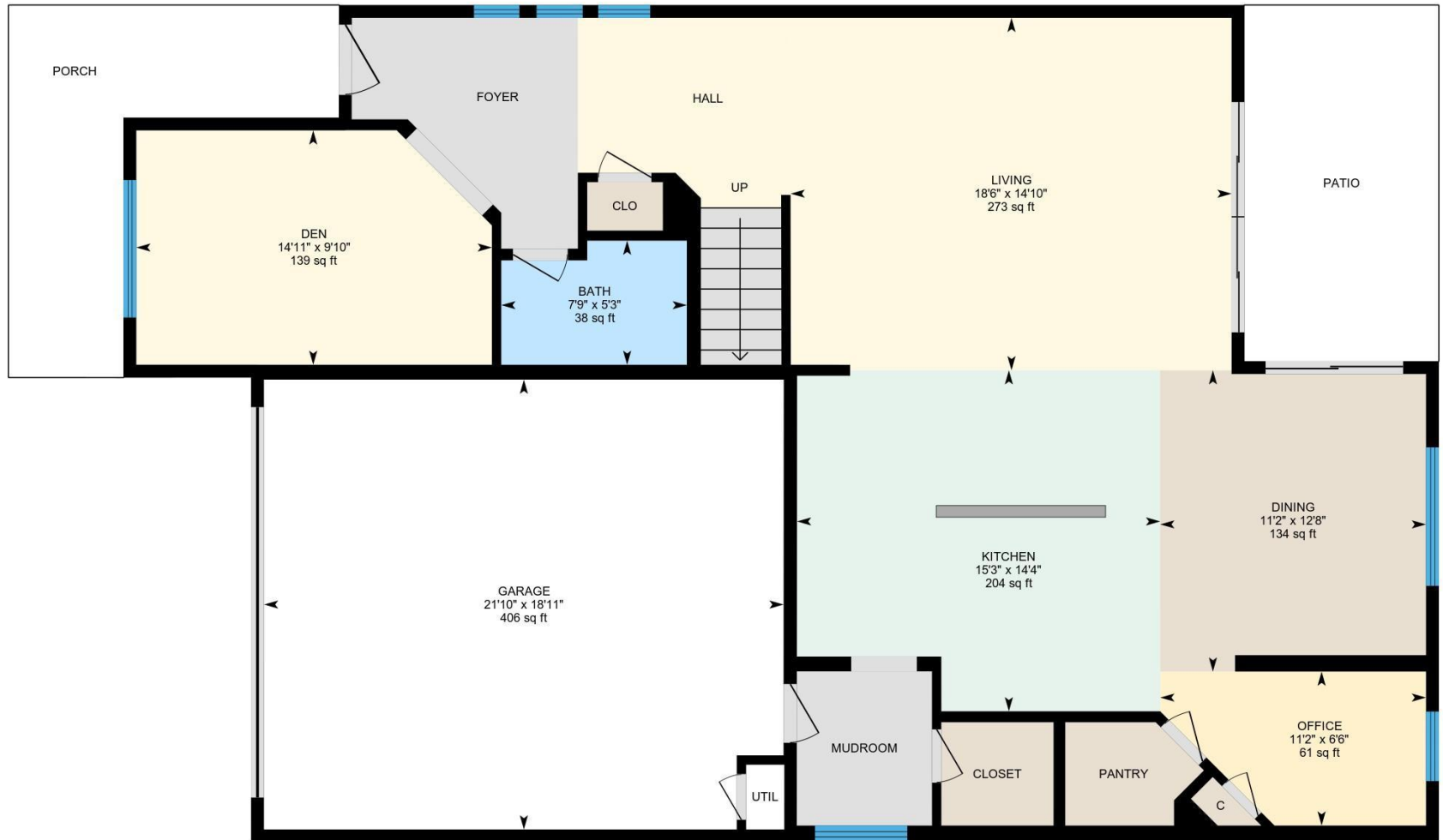

PREPARED: 2022/01/04





PREPARED: 2022/01/04



Property Details

Redfin Inc.

Room Measurements

Only major rooms are listed. Some listed rooms may be excluded from total interior floor area (e.g. garage). Room dimensions are largest length and width; parts of room may be smaller. Room area is not always equal to product of length and width.

1ST FLOOR

Bath: 5'3" x 7'9" (5.2' x 7.8') | 38 sq ft

Den: 9'10" x 14'11" (9.8' x 14.9') | 139 sq ft

Dining: 12'8" x 11'2" (12.7' x 11.2') | 134 sq ft

Garage: 18'11" x 21'10" (18.9' x 21.8') | 406 sq ft

Kitchen: 14'4" x 15'3" (14.3' x 15.2') | 204 sq ft

Living: 14'10" x 18'6" (14.8' x 18.5') | 273 sq ft

Office: 6'6" x 11'2" (6.5' x 11.2') | 61 sq ft

2ND FLOOR

Bath: 5'8" x 10'9" (5.6' x 10.7') | 59 sq ft

Bath: 15' x 9'10" (15' x 9.8') | 124 sq ft

Bedroom: 11'10" x 12'3" (11.9' x 12.3') | 145 sq ft

Bedroom: 10'10" x 10'10" (10.9' x 10.8') | 118 sq ft

Bedroom: 9'11" x 11'11" (9.9' x 11.9') | 118 sq ft

Family: 13'6" x 12'9" (13.5' x 12.8') | 158 sq ft

Laundry: 6'2" x 8'1" (6.2' x 8.1') | 50 sq ft

Primary: 13'7" x 14'10" (13.6' x 14.8') | 201 sq ft

Floor Area Information

Floor areas include footprint area of interior walls. All displayed floor areas are rounded to two decimal places. Total area is computed before rounding and may not equal to sum of displayed floor areas.

1ST FLOOR

Interior Area: 1136.66 sq ft

Excluded Area: 410.44 sq ft

Perimeter Wall Length: 183 ft

Perimeter Wall Thickness: 6.5 in

Exterior Area: 1235.58 sq ft

2ND FLOOR

Interior Area: 1323.66 sq ft

Perimeter Wall Length: 152 ft

Perimeter Wall Thickness: 6.5 in

Exterior Area: 1405.84 sq ft

Total Above Grade Floor Area

Main Building Exterior: 2641.43 sq ft