

# Building Sketch

Borrower/Client			
Property Address 740 Sunset Pointe Drive			
City Salisbury	County	State NC	Zip Code 28146
Lender			

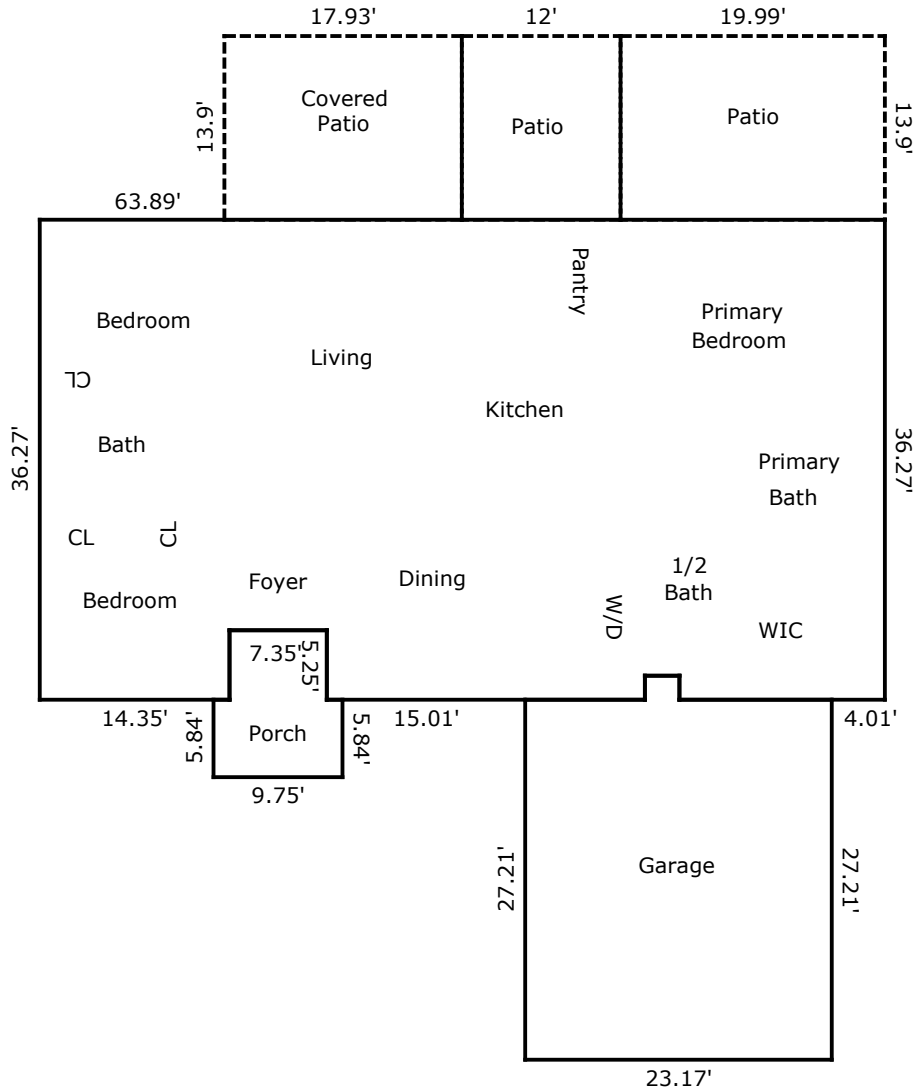

TOTAL Sketch by a la mode

### Area Calculations Summary

<b>Living Area</b>	
Main Level	2273.95 Sq ft
<b>Total Living Area (Rounded):</b>	<b>2274 Sq ft</b>
<b>Non-living Area</b>	
Patio	166.8 Sq ft
Patio	277.86 Sq ft
Porch	95.53 Sq ft
Garage	635.21 Sq ft
Covered Patio	249.23 Sq ft