

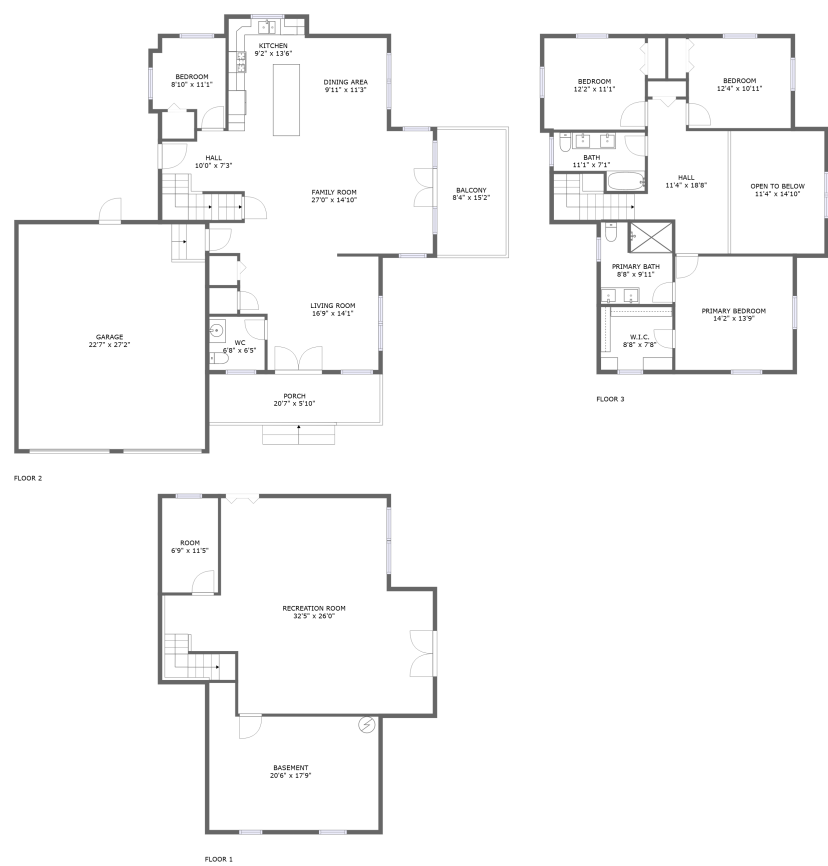

Home report

31 East Sutton Road, Waterloo, Warner, Merrimack County, New Hampshire, United States, 03278





Property summary

 **1** Garages

 **4** Bedrooms

 **2** Bathrooms

 **1** Half baths

 **3** Floors

 **2,181** Gross living area sqft

 **4,388** Total sqft

Home report

31 East Sutton Road, Waterloo, Warner, Merrimack County, New Hampshire, United States, 03278

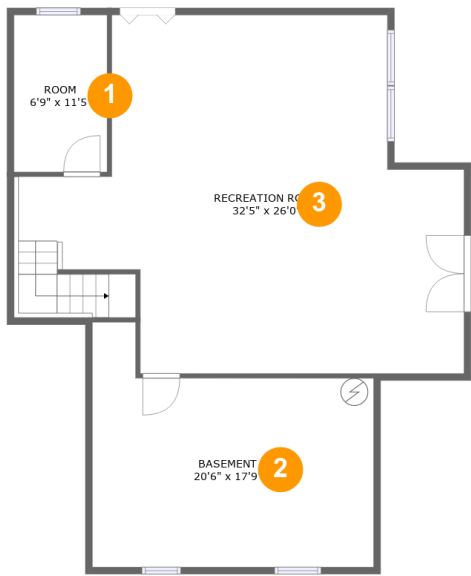

Room dimensions

Floor 1 Total sqft: 1130    Living area: 0

| # |                 | Dimensions    | sqft       | Counted as living area |
|---|-----------------|---------------|------------|------------------------|
| 1 | Room            | 6'9" x 11'5"  | 77 sq. ft  | No                     |
| 2 | Basement        | 20'6" x 17'9" | 294 sq. ft | No                     |
| 3 | Recreation Room | 32'5" x 26'0" | 667 sq. ft | No                     |

Home report

31 East Sutton Road, Waterloo, Warner, Merrimack County, New Hampshire, United States, 03278

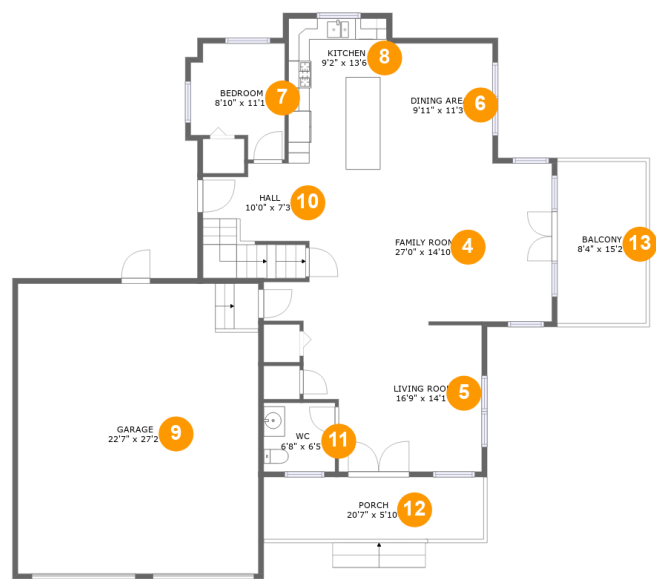

Room dimensions

Floor 2 Total sqft: 2060    Living area: 1162

| #  |             | Dimensions     | sqft       | Counted as living area |
|----|-------------|----------------|------------|------------------------|
| 4  | Family Room | 27'0" x 14'10" | 353 sq. ft | Yes                    |
| 5  | Living Room | 16'9" x 14'1"  | 211 sq. ft | Yes                    |
| 6  | Dining Area | 9'11" x 11'3"  | 111 sq. ft | Yes                    |
| 7  | Bedroom     | 8'10" x 11'1"  | 82 sq. ft  | Yes                    |
| 8  | Kitchen     | 9'2" x 13'6"   | 126 sq. ft | Yes                    |
| 9  | Garage      | 22'7" x 27'2"  | 613 sq. ft | No                     |
| 10 | Hall        | 10'0" x 7'3"   | 99 sq. ft  | Yes                    |
| 11 | WC          | 6'8" x 6'5"    | 43 sq. ft  | Yes                    |
| 12 | Porch       | 20'7" x 5'10"  | 120 sq. ft | No                     |
| 13 | Balcony     | 8'4" x 15'2"   | 126 sq. ft | No                     |

Home report

31 East Sutton Road, Waterloo, Warner, Merrimack County, New Hampshire, United States, 03278

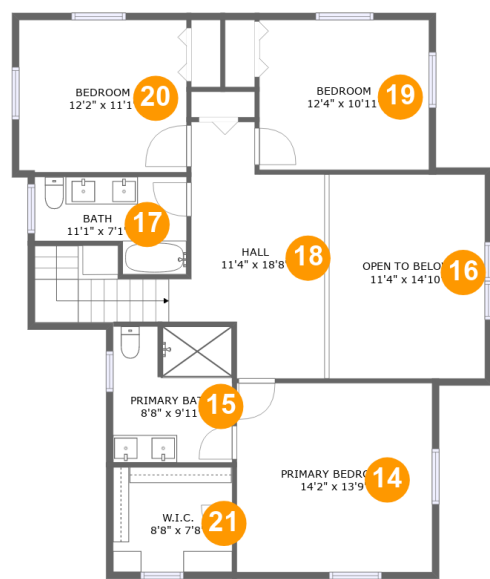

Room dimensions

Floor 3 Total sqft: 1198    Living area: 1019

| #  |                 | Dimensions     | sqft       | Counted as living area |
|----|-----------------|----------------|------------|------------------------|
| 14 | Primary Bedroom | 14'2" x 13'9"  | 195 sq. ft | Yes                    |
| 15 | Primary Bath    | 8'8" x 9'11"   | 84 sq. ft  | Yes                    |
| 16 | Open To Below   | 11'4" x 14'10" | 168 sq. ft | No                     |
| 17 | Bath            | 11'1" x 7'1"   | 63 sq. ft  | Yes                    |
| 18 | Hall            | 11'4" x 18'8"  | 203 sq. ft | Yes                    |
| 19 | Bedroom         | 12'4" x 10'11" | 134 sq. ft | Yes                    |
| 20 | Bedroom         | 12'2" x 11'1"  | 135 sq. ft | Yes                    |
| 21 | W.I.C.          | 8'8" x 7'8"    | 66 sq. ft  | Yes                    |

1 Floor 1 - Room

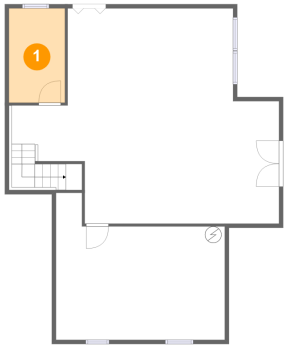

Dimensions: 6'9" x 11'5"  
Area: 77 sq. ft  
Counted as living area: No

Heated: Yes  
Finished: Yes  
Enclosed: Yes  
Contiguous: No  
Permitted: Yes  
Wet space: No  
Addition: No  
Conversion: No

2 Floor 1 - Basement

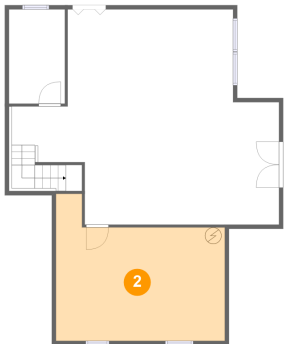

Dimensions: 20'6" x 17'9"  
Area: 294 sq. ft  
Counted as living area: No

Heated: Yes  
Finished: No  
Enclosed: Yes  
Contiguous: Yes  
Permitted: Yes  
Wet space: No  
Addition: No  
Conversion: No

31 East Sutton Road, Waterloo, Warner, Merrimack County, New Hampshire, United States, 03278

### 3 Floor 1 - Recreation Room

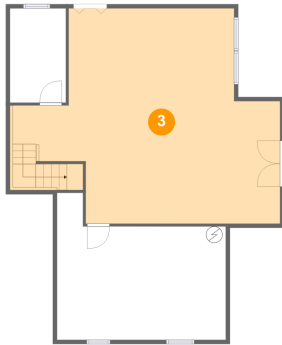

Dimensions: 32'5" x 26'0"  
Area: 667 sq. ft  
Counted as living area: No

Heated: Yes  
Finished: Yes  
Enclosed: Yes  
Contiguous: No  
Permitted: Yes  
Wet space: No  
Addition: No  
Conversion: No

### 4 Floor 2 - Family Room

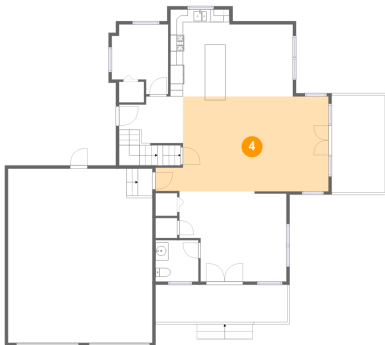

Dimensions: 27'0" x 14'10"  
Area: 353 sq. ft  
Counted as living area: Yes

Heated: Yes  
Finished: Yes  
Enclosed: Yes  
Contiguous: Yes  
Permitted: Yes  
Wet space: No  
Addition: No  
Conversion: No

### 5 Floor 2 - Living Room

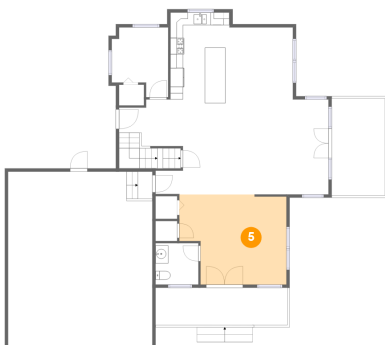

Dimensions: 16'9" x 14'1"  
Area: 211 sq. ft  
Counted as living area: Yes

Heated: Yes  
Finished: Yes  
Enclosed: Yes  
Contiguous: Yes  
Permitted: Yes  
Wet space: No  
Addition: No  
Conversion: No

31 East Sutton Road, Waterloo, Warner, Merrimack County, New Hampshire, United States, 03278

## 6 Floor 2 - Dining Area

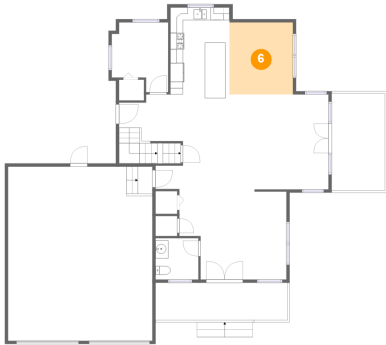

Dimensions: 9'11" x 11'3"  
Area: 111 sq. ft  
Counted as living area: Yes

Heated: Yes  
Finished: Yes  
Enclosed: Yes  
Contiguous: Yes  
Permitted: Yes  
Wet space: No  
Addition: No  
Conversion: No

## 7 Floor 2 - Bedroom

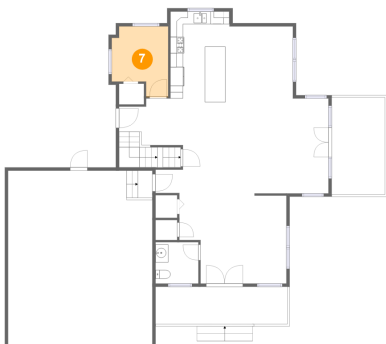

Dimensions: 8'10" x 11'1"  
Area: 82 sq. ft  
Counted as living area: Yes

Heated: Yes  
Finished: Yes  
Enclosed: Yes  
Contiguous: Yes  
Permitted: Yes  
Wet space: No  
Addition: No  
Conversion: No

## 8 Floor 2 - Kitchen

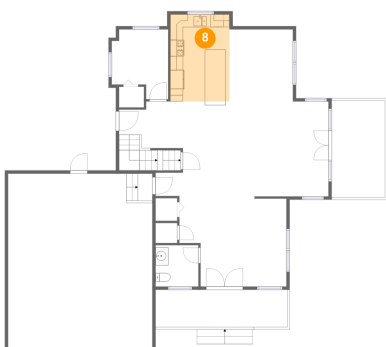

Dimensions: 9'2" x 13'6"  
Area: 126 sq. ft  
Counted as living area: Yes

Heated: Yes  
Finished: Yes  
Enclosed: Yes  
Contiguous: Yes  
Permitted: Yes  
Wet space: No  
Addition: No  
Conversion: No

31 East Sutton Road, Waterloo, Warner, Merrimack County, New Hampshire, United States, 03278

## 9 Floor 2 - Garage

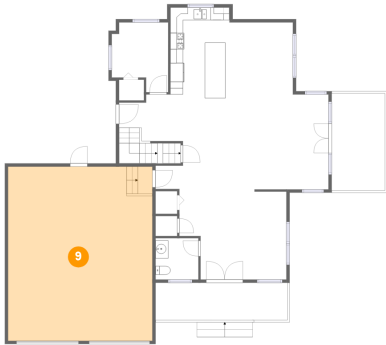

Dimensions: 22'7" x 27'2"  
Area: 613 sq. ft  
Counted as living area: No

Heated: No  
Finished: No  
Enclosed: Yes  
Contiguous: Yes  
Permitted: Yes  
Wet space: No  
Addition: No  
Conversion: No

## 10 Floor 2 - Hall

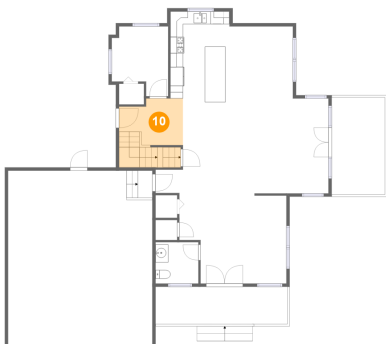

Dimensions: 10'0" x 7'3"  
Area: 99 sq. ft  
Counted as living area: Yes

Heated: Yes  
Finished: Yes  
Enclosed: Yes  
Contiguous: Yes  
Permitted: Yes  
Wet space: No  
Addition: No  
Conversion: No

## 11 Floor 2 - WC

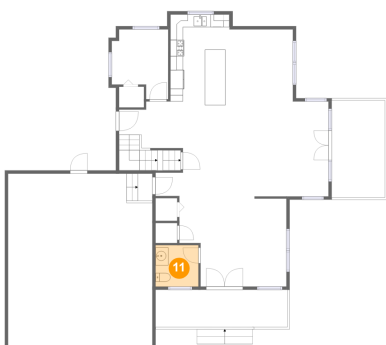

Dimensions: 6'8" x 6'5"  
Area: 43 sq. ft  
Counted as living area: Yes

Heated: Yes  
Finished: Yes  
Enclosed: Yes  
Contiguous: Yes  
Permitted: Yes  
Wet space: Yes  
Addition: No  
Conversion: No



## Home report

31 East Sutton Road, Waterloo, Warner, Merrimack County, New Hampshire, United States, 03278

### 12 Floor 2 - Porch

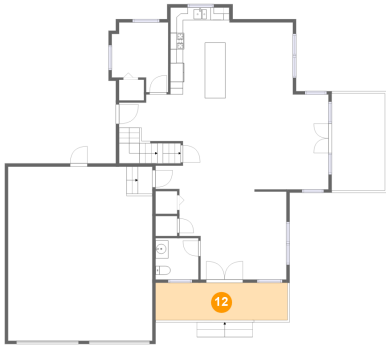

Dimensions: 20'7" x 5'10"  
Area: 120 sq. ft  
Counted as living area: No

Heated: No  
Finished: Yes  
Enclosed: No  
Contiguous: Yes  
Permitted: Yes  
Wet space: No  
Addition: No  
Conversion: No

### 13 Floor 2 - Balcony



Dimensions: 8'4" x 15'2"  
Area: 126 sq. ft  
Counted as living area: No

Heated: No  
Finished: Yes  
Enclosed: No  
Contiguous: Yes  
Permitted: Yes  
Wet space: No  
Addition: No  
Conversion: No

### 14 Floor 3 - Primary Bedroom

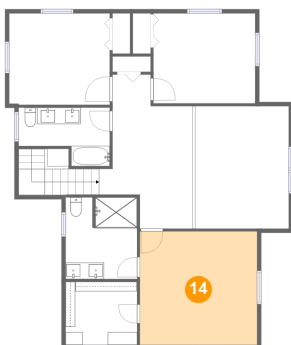

Dimensions: 14'2" x 13'9"  
Area: 195 sq. ft  
Counted as living area: Yes

Heated: Yes  
Finished: Yes  
Enclosed: Yes  
Contiguous: Yes  
Permitted: Yes  
Wet space: No  
Addition: No  
Conversion: No

15 Floor 3 - Primary Bath

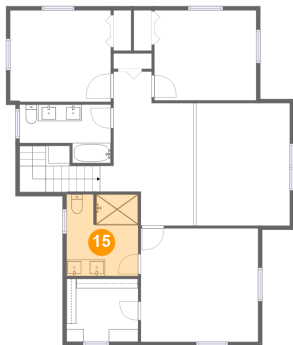

Dimensions: 8'8" x 9'11"  
Area: 84 sq. ft  
Counted as living area: Yes

Heated: Yes  
Finished: Yes  
Enclosed: Yes  
Contiguous: Yes  
Permitted: Yes  
Wet space: Yes  
Addition: No  
Conversion: No

16 Floor 3 - Open To Below

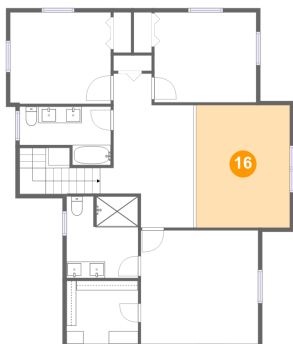

Dimensions: 11'4" x 14'10"  
Area: 168 sq. ft  
Counted as living area: No

Heated: No  
Finished: No  
Enclosed: No  
Contiguous: Yes  
Permitted: No  
Wet space: No  
Addition: No  
Conversion: No

17 Floor 3 - Bath

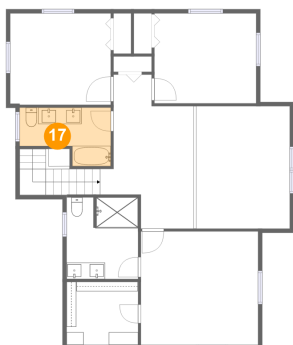

Dimensions: 11'1" x 7'1"  
Area: 63 sq. ft  
Counted as living area: Yes

Heated: Yes  
Finished: Yes  
Enclosed: Yes  
Contiguous: Yes  
Permitted: Yes  
Wet space: Yes  
Addition: No  
Conversion: No

18 Floor 3 - Hall

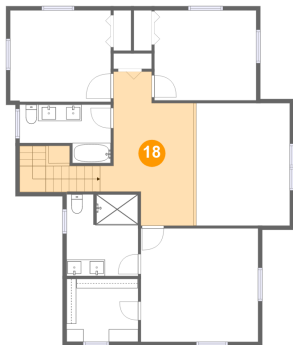

Dimensions: 11'4" x 18'8"  
Area: 203 sq. ft  
Counted as living area: Yes

Heated: Yes  
Finished: Yes  
Enclosed: Yes  
Contiguous: Yes  
Permitted: Yes  
Wet space: No  
Addition: No  
Conversion: No

19 Floor 3 - Bedroom

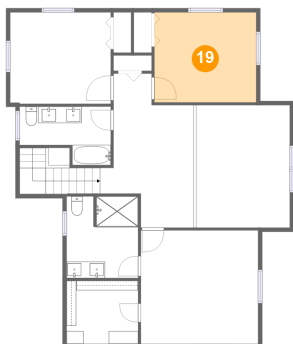

Dimensions: 12'4" x 10'11"  
Area: 134 sq. ft  
Counted as living area: Yes

Heated: Yes  
Finished: Yes  
Enclosed: Yes  
Contiguous: Yes  
Permitted: Yes  
Wet space: No  
Addition: No  
Conversion: No

20 Floor 3 - Bedroom

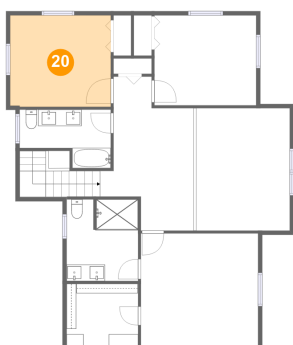

Dimensions: 12'2" x 11'1"  
Area: 135 sq. ft  
Counted as living area: Yes

Heated: Yes  
Finished: Yes  
Enclosed: Yes  
Contiguous: Yes  
Permitted: Yes  
Wet space: No  
Addition: No  
Conversion: No

31 East Sutton Road, Waterloo, Warner, Merrimack County, New Hampshire, United States, 03278

21 Floor 3 - W.I.C.

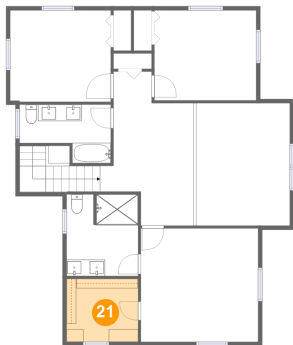

Dimensions: 8'8" x 7'8"  
Area: 66 sq. ft  
Counted as living area: Yes

Heated: Yes  
Finished: Yes  
Enclosed: Yes  
Contiguous: Yes  
Permitted: Yes  
Wet space: No  
Addition: No  
Conversion: No