

ROOM NAME	FLOORING	CEILING FINISH	CEILING MATERIAL	CEILING HEIGHT	WALL COVERING	BASEBOARD
BATHROOM	CONCRETE SLAB	PAINTED	5/8" DRYWALL	1' FLAT CLG	1/2" DRYWALL	WOOD 1/4 ROUND
COAT CLOSET	CONCRETE SLAB	PAINTED	5/8" DRYWALL	1' FLAT CLG	1/2" DRYWALL	WOOD 1/4 ROUND
ENTERTAINMENT MEDIA	CONCRETE SLAB	PAINTED	5/8" DRYWALL	14' FLAT CLG	1/2" DRYWALL	WOOD 1/4 ROUND
EXERCISE AREA	CONCRETE SLAB	PAINTED	5/8" DRYWALL	14' FLAT CLG	1/2" DRYWALL	WOOD 1/4 ROUND
HALLWAY	CONCRETE SLAB	PAINTED	5/8" DRYWALL	1' FLAT CLG	1/2" DRYWALL	WOOD 1/4 ROUND
KITCHEN	CONCRETE SLAB	PAINTED	5/8" DRYWALL	14' FLAT CLG	1/2" DRYWALL	WOOD 1/4 ROUND
LINEIN CLOSET	CONCRETE SLAB	PAINTED	5/8" DRYWALL	1' FLAT CLG	1/2" DRYWALL	WOOD 1/4 ROUND
MECHANICAL ROOM	CONCRETE SLAB	PAINTED	5/8" DRYWALL	1' FLAT CLG	1/2" DRYWALL	WOOD 1/4 ROUND
UNFINISHED GARAGE	CONCRETE SLAB	PAINTED	5/8" DRYWALL	14' FLAT CLG	1/2" DRYWALL	WOOD 1/4 ROUND
UPPER LOFT	1/4" PLYWOOD	PAINTED	5/8" DRYWALL	6'-1" FLAT CLG	1/2" DRYWALL	WOOD 1/4 ROUND

OPENING SCHEDULE		
SIZE		HINGE/COUNT
2068 INTERIOR DOOR	R	2
2668 INTERIOR DOOR	L	1
3068 SH WINDOW	U	4
3068 (GARAGE/HOUSE)	R	1
3068 EXTERIOR DOOR	R	1
4068 BIFOLD INTERIOR DOOR	LR	1
6020 TRANSOM WINDOW	N	2
6020 TRANSOM WINDOW	N	1
8030 CHGD 6-LITE WAYNE DALTON	U	1

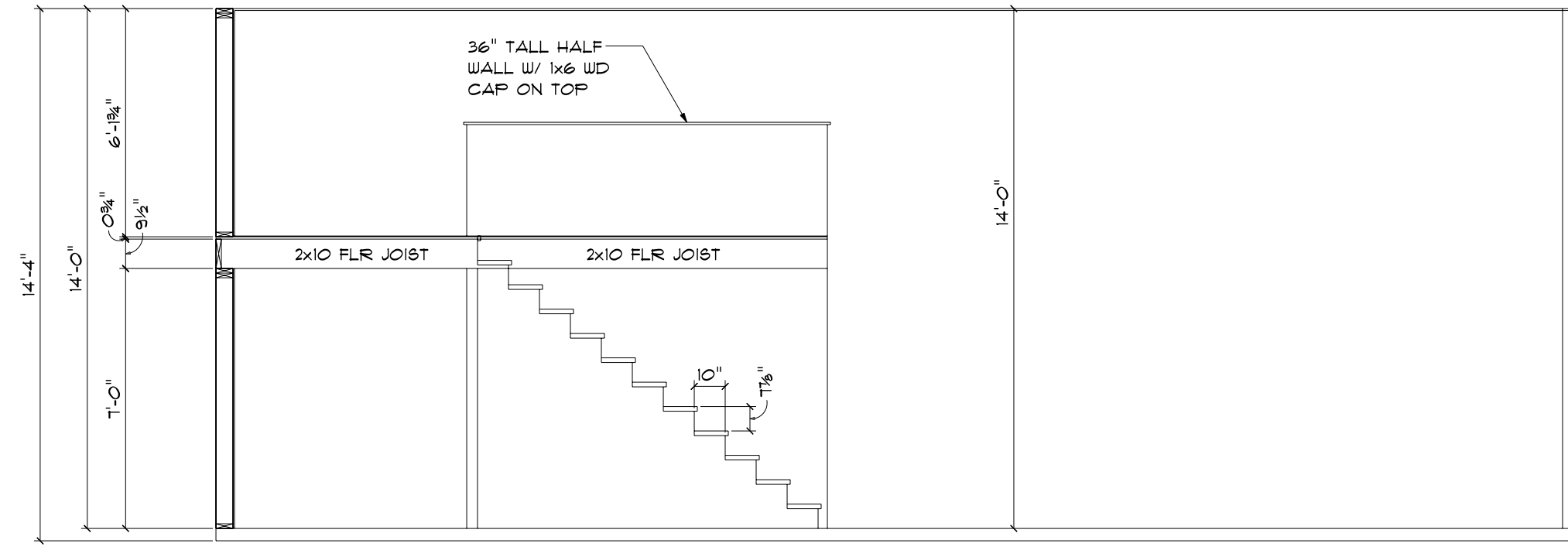

**PROPOSED MAIN LEVEL**  
SCALE: 1/4" = 1'-0"



© 2024 Sigma Builders, LLC. All rights reserved. This material may not be reproduced or transmitted in any form or by any means, electronic or mechanical, including photocopying, recording, or by any information storage and retrieval system, without the express prior written permission of the copyright holder.

**SIGMA BUILDERS**  
4630 LIBBORN DR  
CARPENTERSVILLE, WI 53513  
PH: 608.785.1234  
WWW.SIGMABUILDERS.COM

1/24/2024

CONTRACT PLAN 8-28-2022  
REVISION 1 9.9.2022

**NORTH SALEM  
POLE BARN PROJECT**

PAGE:  
1

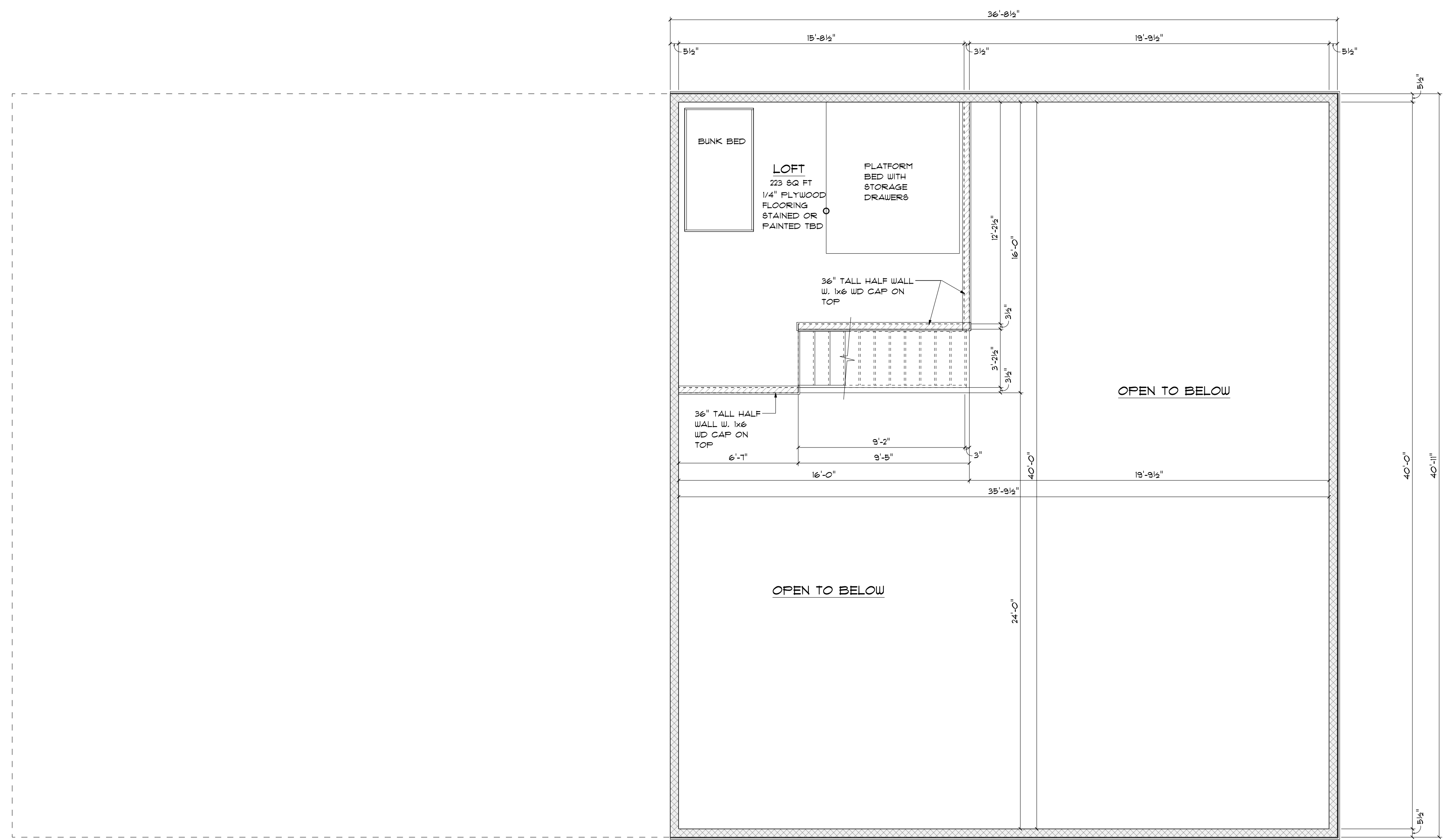

**PROPOSED LOFT**  
 SCALE: 1/4" = 1'-0"

 SIGMA BUILDERS 4630 LISBORN DR CARY, IN 46033
© 2024 Sigma Builders LLC. All rights reserved. This drawing is the property of Sigma Builders LLC. It is to be used only for the project and location identified herein. No part of this drawing may be reproduced or transmitted in any form or by any means, electronic or mechanical, including photocopying, recording, or by any information storage and retrieval system, without the prior written permission of Sigma Builders LLC.
NORTH SALEM POLE BARN PROJECT
1/24/2024 CONTRACT PLAN 8.26.2022 REVISION 1 8.3.2022
PAGE: <b>2</b>



VIEW FROM CORNER OF MEDIA RM



NEW ENTERTAINMENT MEDIA ROOM



VIEW FROM CORNER OF KITCHEN



VIEW FROM TOP OF LOFT STAIRS



VIEW FROM FRONT DOOR



VIEW OF LOFT



**SIGMA BUILDERS**  
4600 LIBBORN DR  
CARPENTEL, IN. 46033

© 2024 Sigma Builders LLC. All rights reserved. This rendering is for informational purposes only and does not constitute an offer or a contract. The actual project may vary from this rendering.

**NORTH SALEM POLE BARN PROJECT**

7/24/2024  
CONTRACT PLAN 8.25.2022  
REV-001-1 8.3.2022

PAGE:  
**3**