

102 Empson St, Greenbrier, TN

Main Building: Total Exterior Area Above Grade 2786 sq ft

©MMXX Avista Media

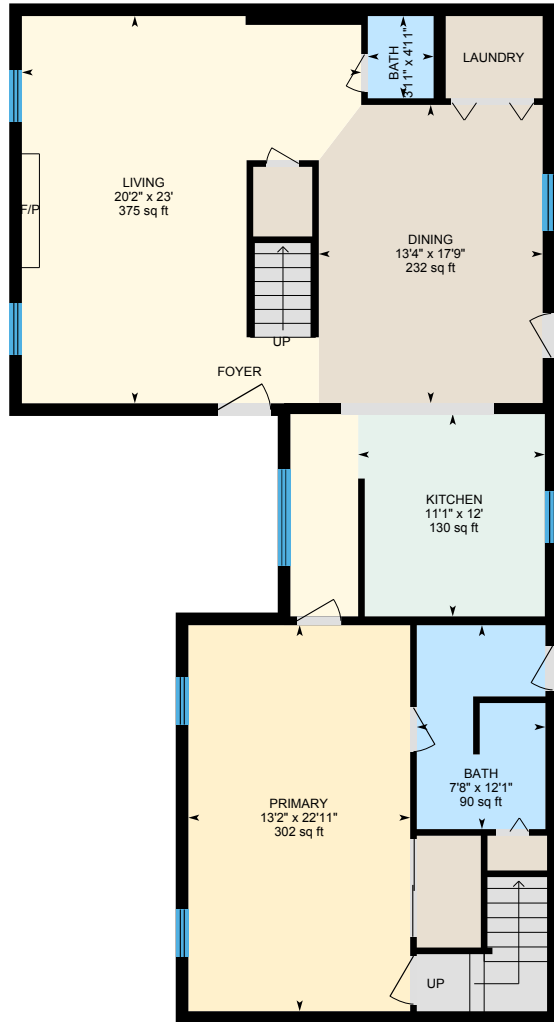

1st Floor
Exterior Area 1543 sq ft

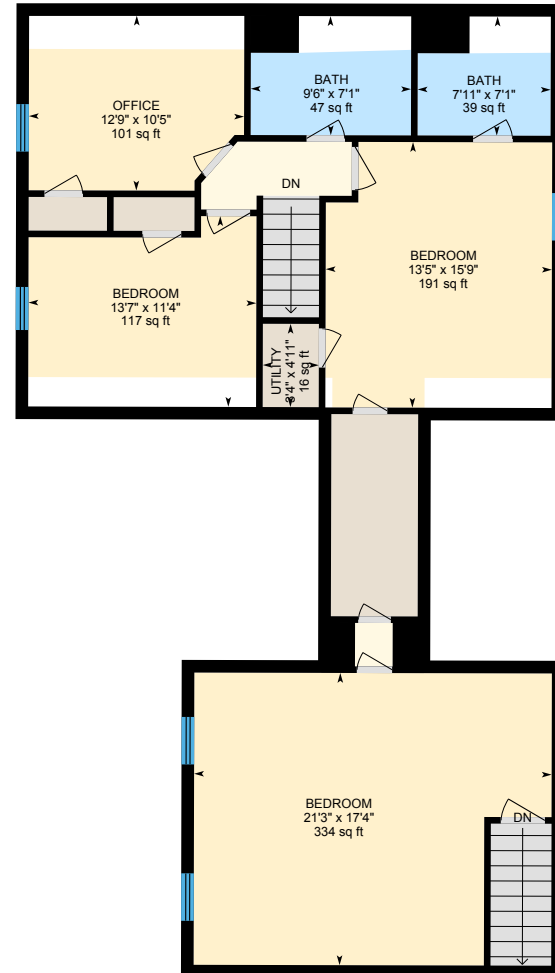

2nd Floor
Exterior Area 1243 sq ft

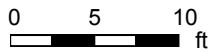

102 Empson St, Greenbrier, TN

1st Floor Total Exterior Area 1543 sq ft
Total Interior Area 1396 sq ft

©MMXX Avista Media

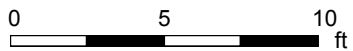
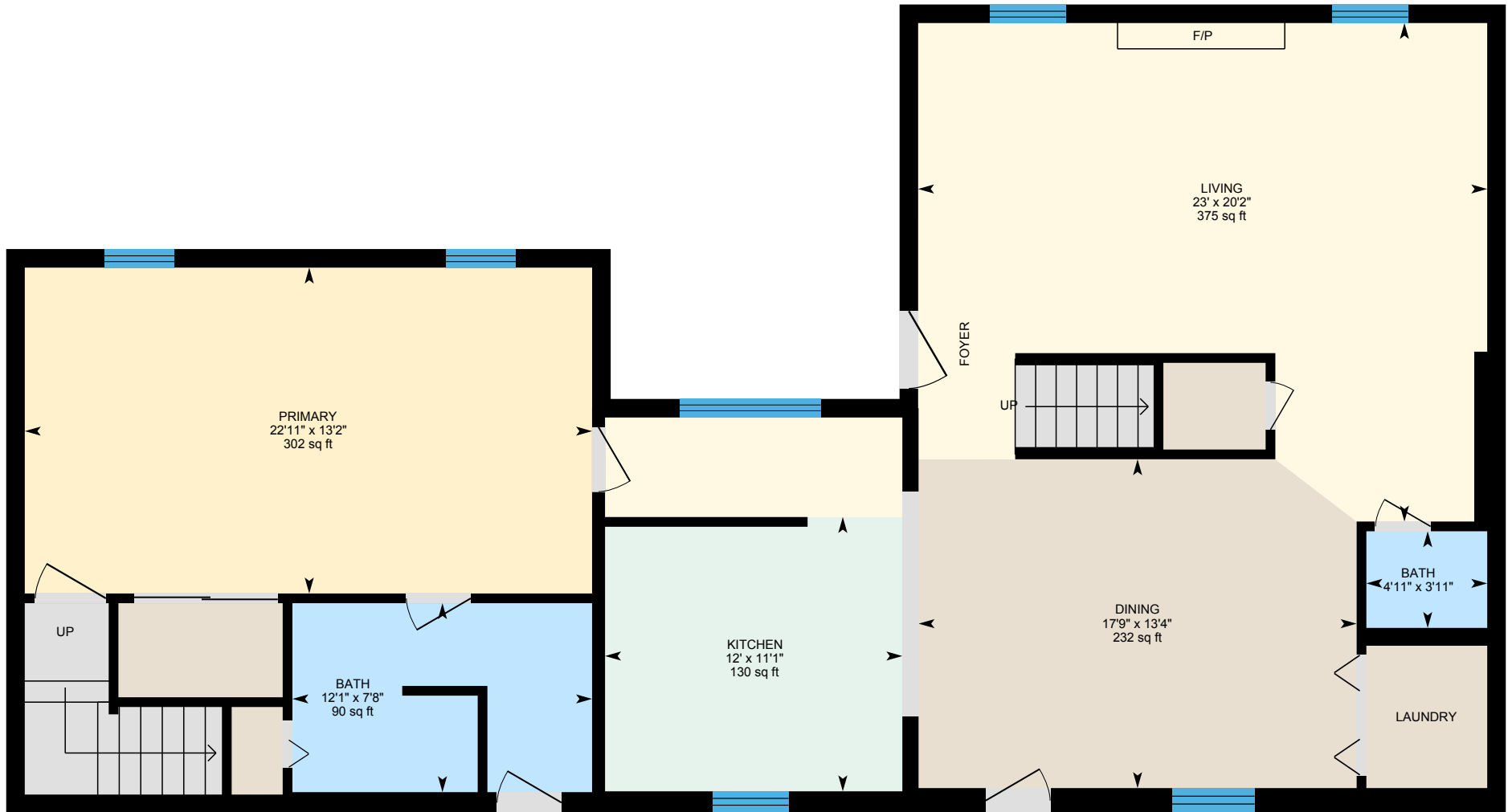

PREPARED: Sep 2020



102 Empson St, Greenbrier, TN

2nd Floor Total Exterior Area 1243 sq ft
Total Interior Area 1085 sq ft

©MMXX Avista Media

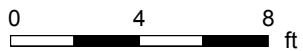
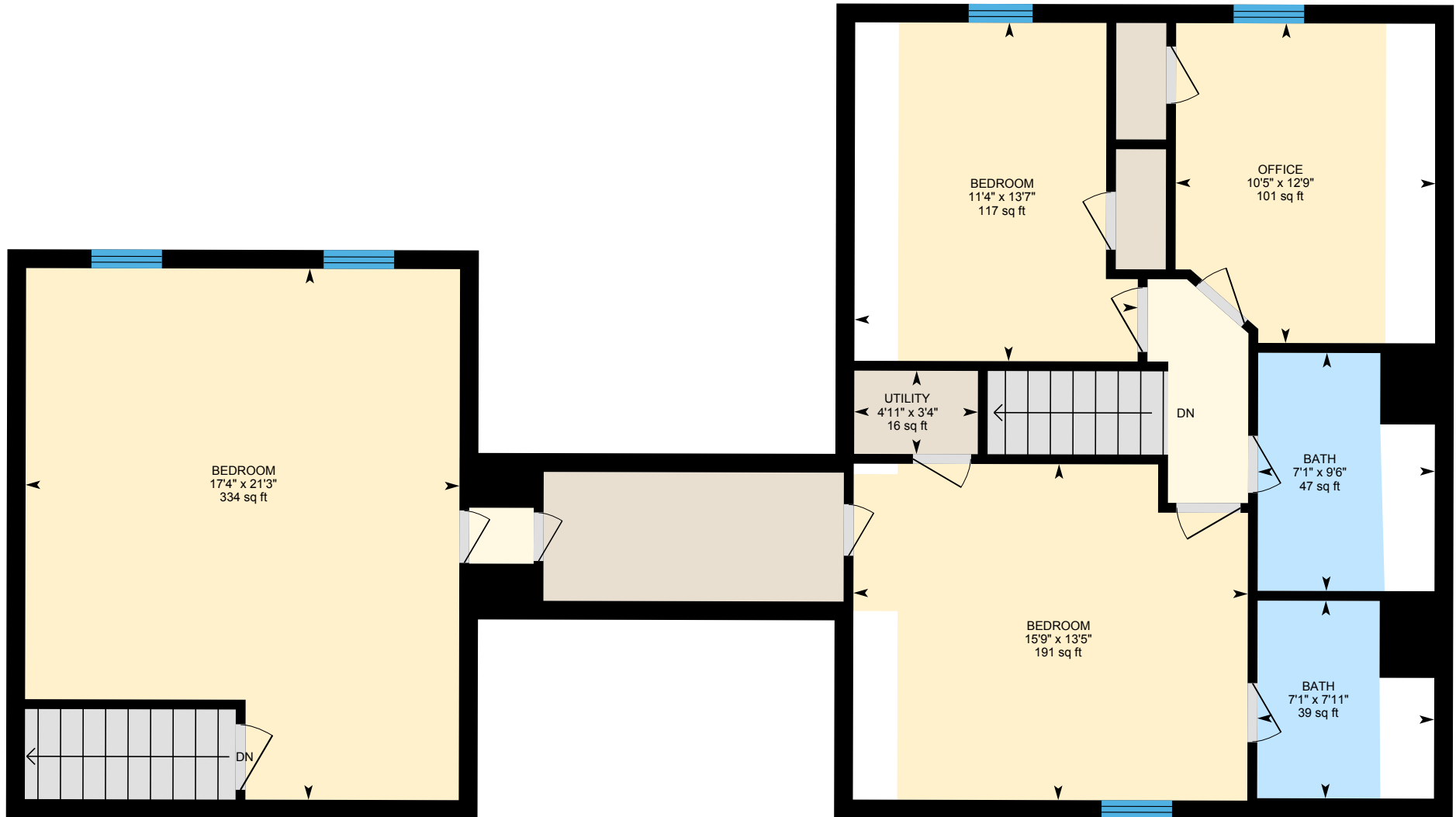

PREPARED: Sep 2020



102 Empson St, Greenbrier, TN

Property Details

©MMXX Avista Media

Room Measurements

Only major rooms are listed. Some listed rooms may be excluded from total interior floor area (e.g. garage). Room dimensions are largest length and width; parts of room may be smaller. Room area is not always equal to product of length and width.

Main Building

1ST FLOOR

Bath: 7'8" x 12'1" | 90 sq ft
Bath: 3'11" x 4'11" | 19 sq ft
Dining: 13'4" x 17'9" | 232 sq ft
Kitchen: 11'1" x 12' | 130 sq ft
Living: 20'2" x 23' | 375 sq ft
Primary: 13'2" x 22'11" | 302 sq ft

2ND FLOOR

Bath: 9'6" x 7'1" | 47 sq ft
Bath: 7'11" x 7'1" | 39 sq ft
Bedroom: 21'3" x 17'4" | 334 sq ft
Bedroom: 13'7" x 11'4" | 117 sq ft
Bedroom: 13'5" x 15'9" | 191 sq ft
Office: 12'9" x 10'5" | 101 sq ft
Utility: 3'4" x 4'11" | 16 sq ft

Floor Area Information

Floor areas include footprint area of interior walls. All displayed floor areas are rounded to nearest integer. Total area is computed before rounding and may not equal to sum of displayed floor areas.

Main Building

1ST FLOOR

Interior Area: 1396 sq ft
Perimeter Wall Length: 196 ft
Perimeter Wall Thickness: 9.0 in
Exterior Area: 1543 sq ft

2ND FLOOR

Interior Area: 1085 sq ft
Perimeter Wall Length: 210 ft
Perimeter Wall Thickness: 9.0 in
Exterior Area: 1243 sq ft

BACKYARD

All space is excluded

Total Above Grade Floor Area

Main Building Interior: 2481 sq ft
Main Building Exterior: 2786 sq ft

Prepared: Sep 30, 2020

This document and its content are Copyrighted MMXX to Avista Media | All rights are reserved. A valid Usage License is required to use this document or images of its content.

Definitions

Interior Area is a per floor calculation, made by measuring to the inside surface of the exterior walls.

Excluded Area is a sum of interior areas of all rooms (measured to the inside surface of room walls) that are excluded from the Interior Area for a floor. Prescribed area exclusions can vary from region to region. Examples of exclusions are spaces open to below, garages, cold cellars, crawl and reduced height spaces, non-enclosed open spaces, such as decks and balconies.

The footprint of all interior walls and staircases is typically included in the reported Interior Area for a floor. The iGUIDE PDF floor plans use color to highlight all included areas. All excluded areas are shown white.

Exterior Area is a per floor calculation, made by measuring to the outside surface of the exterior walls, see below for calculation details.

Grade is the ground level at the perimeter of the exterior finished surface of a house. A floor is considered to be above grade if its floor level is everywhere above grade.

Total Interior Area is the sum of all Interior Areas.

Total Excluded Area is the sum of all Excluded Areas.

Total Exterior Area is the sum of all Exterior Areas.

Unfinished Area is the sum of interior areas of all unfinished rooms (measured to the inside surface of room walls).

Finished Area is Exterior Area minus Unfinished Area. Finished Area includes the footprint of interior and exterior walls.

iGUIDE Exterior Area Calculation

Exterior Area = [Perimeter Wall Thickness] x [Perimeter Wall Length] + [Interior Area]

Notes

A. **Perimeter Wall Thickness** is an independent measurement taken from the property, typically, at the main entrance. Considerations are not made for varying wall thickness around the perimeter.

B. **Perimeter Wall Length** is the sum of lengths of all exterior wall segments on a particular floor. When used to calculate Total Exterior Area Above Grade based on Total Interior Area Above Grade, it is the sum of perimeter wall lengths of all floors above grade.

Disclaimer

All dimensions and floor areas must be considered approximate and are subject to independent verification.

102 Empson St, Greenbrier, TN

Measurement Diagram for: 1st Floor
Exterior Wall Thickness: 9.0 in

©MMXX Avista Media

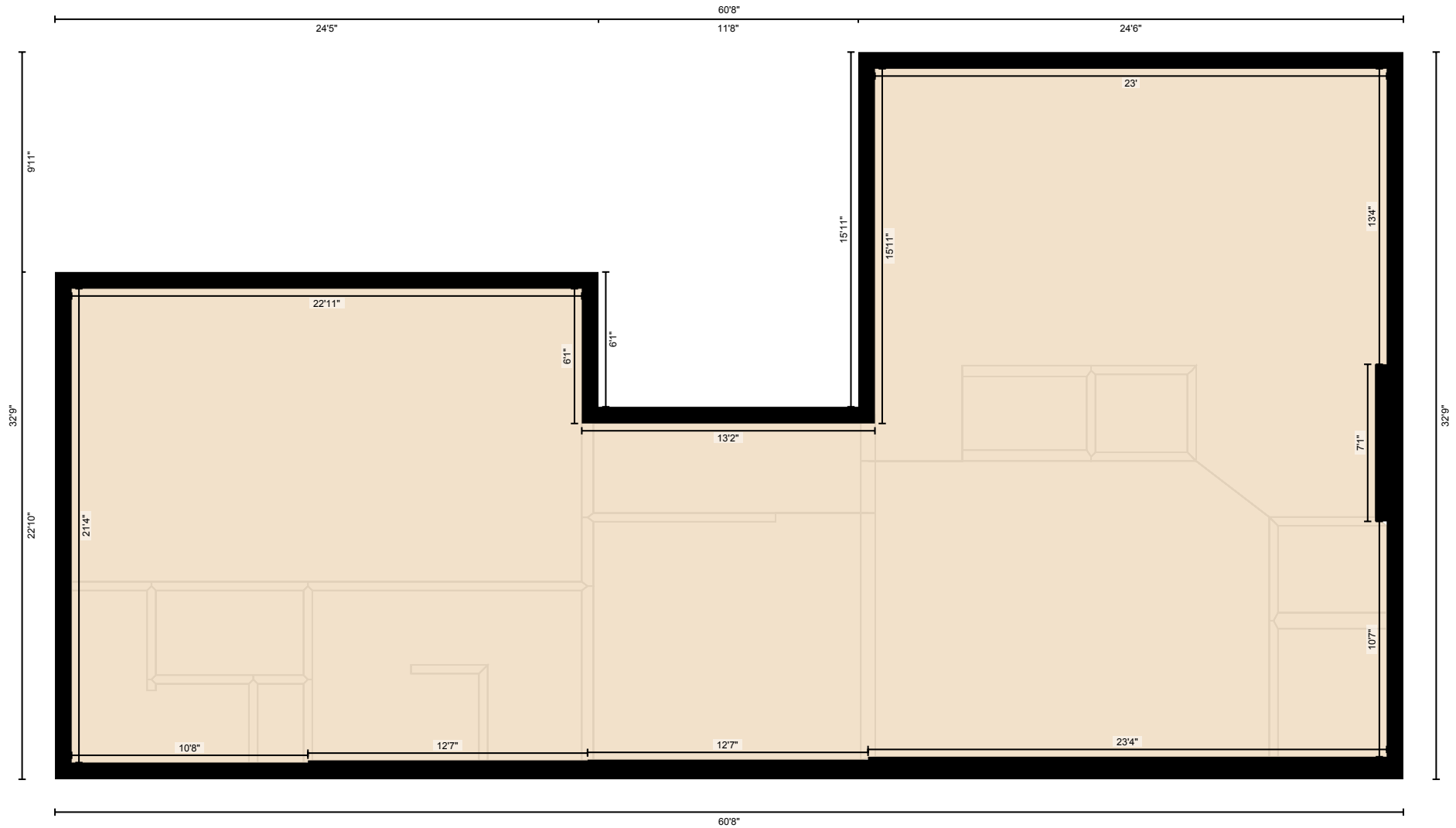

PREPARED: Sep 2020

White regions are excluded from total floor area in iGUIDE floor plans. All room dimensions and floor areas must be considered approximate and are subject to independent verification.

102 Empson St, Greenbrier, TN

Measurement Diagram for: 2nd Floor
 Exterior Wall Thickness: 9.0 in

©MMXX Avista Media

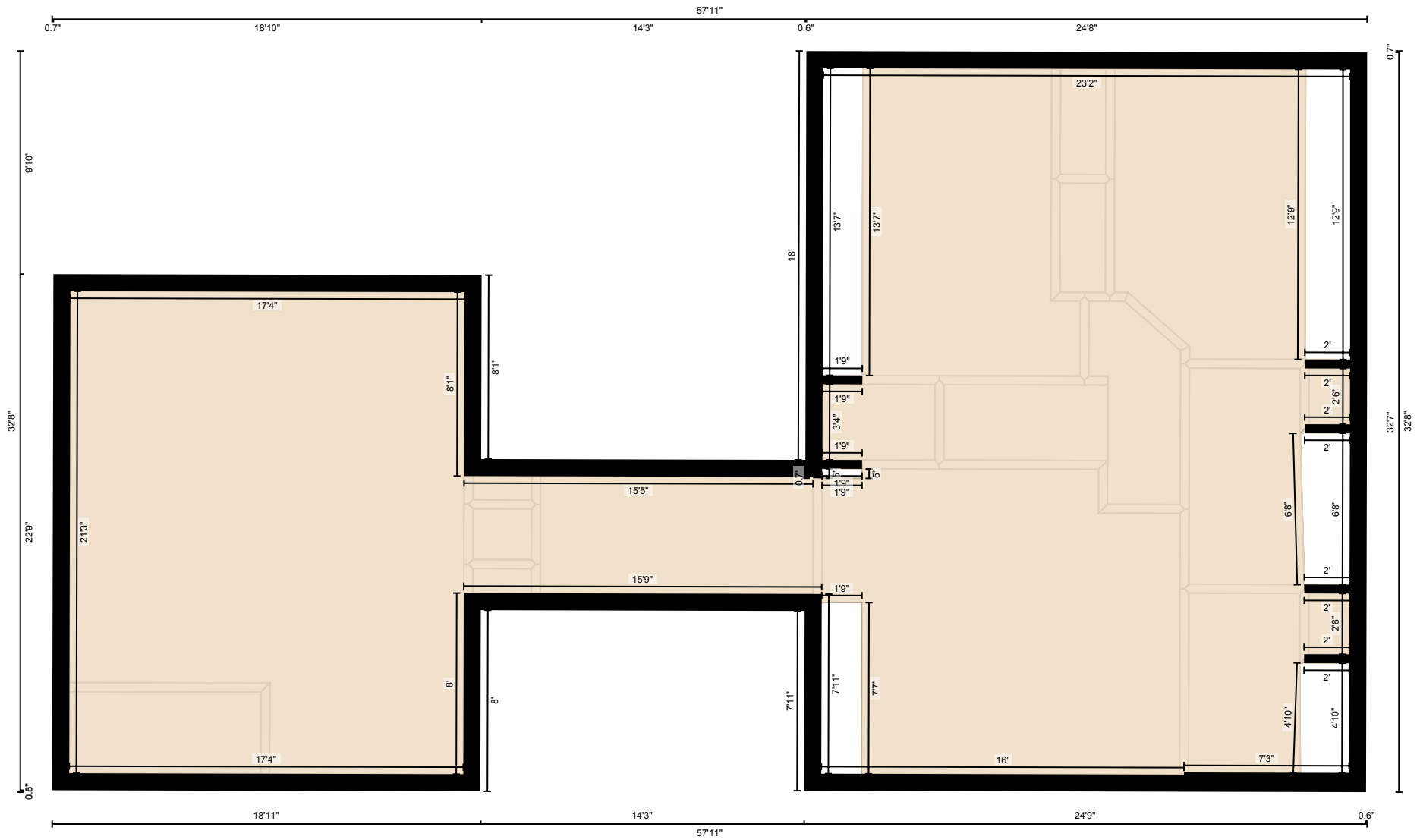

PREPARED: Sep 2020

White regions are excluded from total floor area in iGUIDE floor plans. All room dimensions and floor areas must be considered approximate and are subject to independent verification.