

are valid for the map and copies
 or copies bear the impressed
 signature appears hereon."

"GUARANTEED TO HOME LIFE UNION
 CHICAGO THE FIRST NATIONAL BANK IN
 ACCORDANCE WITH THE MINIMUM REAS-
 PARTS OF THE CITY SURVEYS OF THE NEW
 YORK STATE LAND TITLE ASSOCIATION, AND
 TO LARCHMONT FEDERAL SAVINGS
 AND LOAN ASSOCIATION.

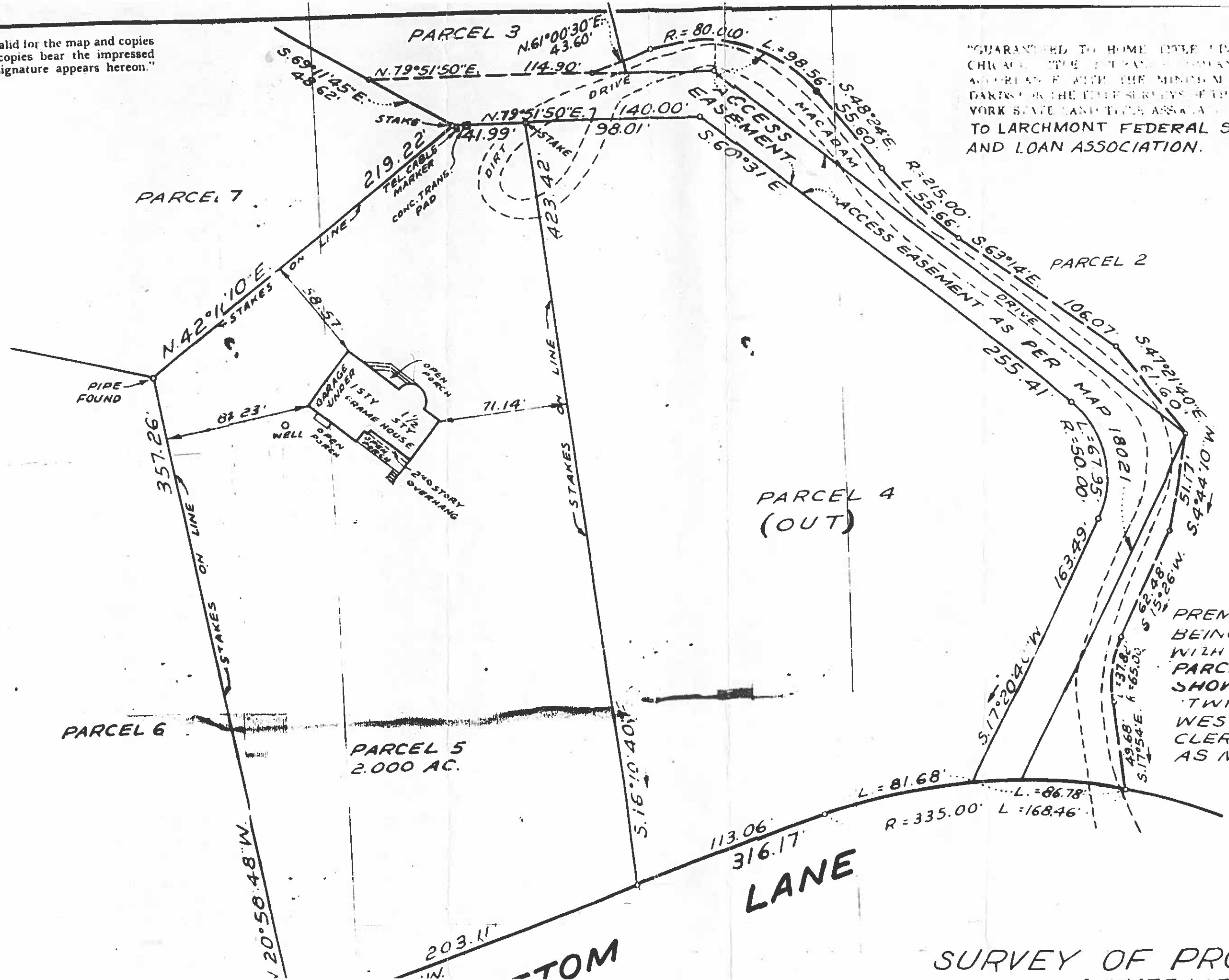

PREMISES SHOWN HEREON
 BEING ALL OF PARCEL 5 TOGETHER
 WITH ACCESS EASEMENT THRO
 PARCELS 2 AND 3. SAID PARCEL
 SHOWN ON MAP ENTITLED
 'TWIN PONDS', FILED IN THE
 WESTCHESTER COUNTY
 CLERK'S OFFICE ON JUL. 27, 1
 AS MAP N° 18021.

SURVEY OF PROPERTY

TOM